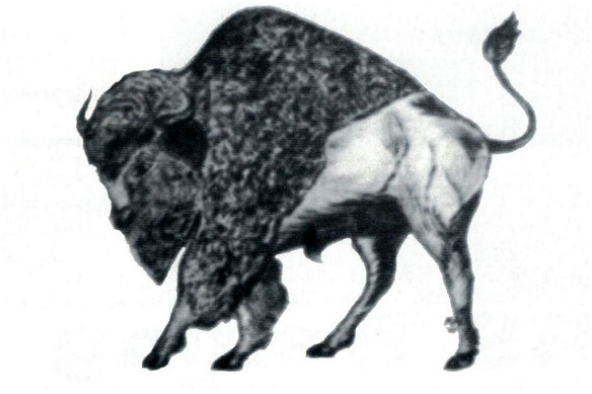

Clarkrange High School
Girls' Basketball
Clarkrange, TN

POSTSEASON HISTORY REPORT

GENERATED MAY 14, 2024

Summary

Championship Record: 35-17
Appearances (26): 2021, 2020, 2019, 2017, 2015, 2014, 2013, 2009, 2008, 2007, 2005, 2004, 1995, 1994, 1993, 1991, 1990, 1988, 1987, 1986, 1985, 1984, 1983, 1980, 1978, 1976
Finals Appearances/Runners-up (11): 1983, 1984, 1985, 1990, 1991, 1995, 2004, 2008, 2009, 2015, 2017
Championships (8): 2009, 2004, 1995, 1991, 1990, 1985, 1984, 1983

Finals Appearances

Year	Class	Award	Detail
1983	Class A	Team Champions	(35-2)
1984	Class A	Team Champions	(34-5)
1985	Class A	Team Champions	(33-3)
1990	Class A	Team Champions	(33-2)
1991	Class A	Team Champions	(30-6)
1995	Class A	Team Champions	(35-3)
2004	Class A	Team Champions	(29-8)
2008	Class A	Team Runner-Up	(32-7)
2009	Class A	Team Champions	(39-0)
2015	Class A	Team Runner-Up	(31-6)
2017	Class A	Team Runner-Up	(27-11)

Awards

Year	Award	Name	Class
1983	Most Valuable Player	Becky Reynolds	Class A
1984	Most Valuable Player	Shawn Monday	Class A
1985	Most Valuable Player	Shawn Monday	Class A
1995	Miss Basketball	Andrea Hall	Class A
1995	Most Valuable Player	Andrea Hall	Class A
2004	Most Valuable Player	Michelle Snow	Class A
2009	Most Valuable Player	Tasha Phillips	Class A
2017	Miss Basketball	Kara Meadows	Class A

2021 Class A State Girls' Basketball Tournament

March 10 - March 13, 2021 · MTSU - Murphy Center

Game 1
Wed. Mar. 10 10:00 AM
MTSU

Peabody (26-8)	38
Clay Co. (21-10)	59

Game 2
Wed. Mar. 10 11:30 AM
MTSU

Cloudland (21-7)	31
Loretto (19-7)	63

Game 3
Wed. Mar. 10 2:30 PM
MTSU

Gibson Co. (33-2)	40
North Greene (27-7)	43

OT
Game 4
Wed. Mar. 10 4:00 PM
MTSU

Clarkrange (27-6)	34
Summertown (28-3)	37

Game 5
Fri. Mar. 12 10:00 AM
MTSU

Clay Co.	42
Loretto	63

Game 6
Fri. Mar. 12 11:30 AM
MTSU

North Greene	41
Summertown	49

Game 7
Sat. Mar. 13 11:00 AM
MTSU

Loretto	49
Summertown	41

Loretto
STATE CHAMPION

Official Basketball Box Score -- Game Totals -- Final Statistics
Summertown vs Clarkrange
3/10/21 4:00 PM at Murfreesboro, TN (Murphy Center)

Summertown 37 • 28-3

##	Player		Total FG-FGA	3-Ptr FG-FGA	FT-FTA	Rebounds Off	Def	Tot	PF	TP	A	TO	Blk	Stl	Min
14	Brazier, Jenna	*	1-3	1-3	2-2	0	5	5	1	5	4	2	0	0	34
22	Campbell, Kaley	*	3-13	1-4	2-2	2	2	4	4	9	0	2	0	5	33
23	Jones, Hailey	*	1-7	0-3	5-11	3	3	6	2	7	2	3	0	3	28
24	Burdette, Katie	*	0-3	0-0	2-2	4	5	9	0	2	0	2	6	1	29
33	Long, Rylee	*	3-9	1-5	4-4	1	6	7	2	11	0	2	1	0	27
02	Campbell, Karlie		0-0	0-0	0-0	0	1	1	1	0	0	1	0	0	3
10	Burleson, Ansley		1-4	1-3	0-0	0	0	0	0	3	0	2	0	0	13
12	Dinwiddie, Mia		0-0	0-0	0-0	0	0	0	0	0	0	0	0	0	4
32	Wilson, Reese		0-1	0-0	0-0	1	1	2	0	0	1	0	0	0	9
	Team					2	0	2							
	Totals		9-40	4-18	15-21	13	23	36	10	37	7	14	7	9	180

	1st		2nd		3rd		4th		Game		Deadball Rebounds
FG %:	3-10	30.0%	2-12	16.7%	3-9	33.3%	1-8	12.5%	9-40	22.5%	3,1
3FG %:	1-4	25.0%	2-7	28.6%	1-3	33.3%	0-4	0.0%	4-18	22.2%	
FT %:	1-2	50.0%	2-2	100.0%	4-4	100.0%	2-5	40.0%	15-21	71.4%	

Clarkrange 34 • 27-6

##	Player		Total FG-FGA	3-Ptr FG-FGA	FT-FTA	Rebounds Off	Def	Tot	PF	TP	A	TO	Blk	Stl	Min
00	Monday, Kassie	*	6-15	1-4	3-6	1	5	6	5	16	3	4	0	2	36
12	Pierce, Lexie	*	2-4	2-4	0-0	2	5	7	2	6	1	1	2	4	35
22	Bush, Mattie	*	1-1	0-0	0-0	0	2	2	1	2	0	0	0	0	33
24	Monday, Kaylie	*	2-14	1-9	0-0	0	4	4	4	5	1	7	0	0	34
42	Howard, Chloe	*	2-7	1-3	0-0	1	3	4	4	5	1	2	5	0	34
34	Pile, Makenzie		0-1	0-0	0-0	0	1	1	0	0	0	1	0	0	8
	Team					3	1	4							
	Totals		13-42	5-20	3-6	7	21	28	16	34	6	15	7	6	180

	1st		2nd		3rd		4th		Game		Deadball Rebounds
FG %:	6-12	50.0%	2-8	25.0%	4-9	44.4%	0-7	0.0%	13-42	31.0%	1
3FG %:	2-6	33.3%	0-4	0.0%	2-4	50.0%	0-3	0.0%	5-20	25.0%	
FT %:	1-1	100.0%	0-0	0.0%	1-2	50.0%	1-2	50.0%	3-6	50.0%	

Officials:
Technical fouls: Summertown-None. Clarkrange-None.
Attendance:

Score by periods	1st	2nd	3rd	4th	OT	Total
Summertown	8	8	11	4	6	37
Clarkrange	15	4	11	1	3	34

Points	In Paint	Off T/O	2nd Chance	Fast Break	Bench
SUMMER	8	9	3	2	3
CLKRAN	12	8	6	0	0

Last FG - SUMMER 4th-05:00, CLKRANGE OT-01:13.
Largest lead - SUMMER by 4 OT-01:26, CLKRANGE by 8 1st-03:02.
SUMMER led for 06:52. CLKRANGE led for 22:52. Game was tied for 06:16.

Score tied - 3 times.
Lead changed - 7 times.

Summertown vs Clarkrange
3/10/21 4:00 PM at Murfreesboro, TN (Murphy Center)
1st PERIOD Play-by-Play (Page 1)

HOME TEAM: Clarkrange	Time	Score	Margin	VISITORS: Summertown
	07:52			MISSED JUMPER by Campbell, Kaley
	07:52			REBOUND (OFF) by Burdette, Katie
STEAL by Pierce, Lexie	07:50			TURNOVR by Burdette, Katie
MISSED 3 PTR by Monday, Kassie	07:37			
REBOUND (OFF) by Monday, Kassie	07:37			
GOOD! 3 PTR by Howard, Chloe	07:30	3-0	H 3	
ASSIST by Monday, Kassie	07:30			
STEAL by Monday, Kassie	07:19			TURNOVR by Jones, Hailey
MISSED LAYUP by Monday, Kaylie	06:58			BLOCK by Burdette, Katie
REBOUND (OFF) by (TEAM)	06:56			
MISSED 3 PTR by Monday, Kaylie	06:38			REBOUND (DEF) by Jones, Hailey
	06:27	3-2	H 1	GOOD! LAYUP by Campbell, Kaley [FB/PNT]
	06:27			ASSIST by Jones, Hailey
MISSED LAYUP by Monday, Kassie	06:02			BLOCK by Long, Rylee
REBOUND (OFF) by (TEAM)	06:01			
TURNOVR by Monday, Kaylie	05:50			
	05:49			STEAL by Campbell, Kaley
	05:44	3-4	V 1	GOOD! JUMPER by Long, Rylee [PNT]
	05:44			ASSIST by Brazier, Jenna
GOOD! LAYUP by Howard, Chloe [PNT]	05:21	5-4	H 1	
ASSIST by Monday, Kaylie	05:21			
	05:10			MISSED 3 PTR by Long, Rylee
	05:10			REBOUND (OFF) by Jones, Hailey
	04:58			MISSED 3 PTR by Jones, Hailey
	04:58			REBOUND (OFF) by Long, Rylee
	04:44			TURNOVR by Jones, Hailey
TURNOVR by Monday, Kaylie	04:19			
	04:18			STEAL by Campbell, Kaley
BLOCK by Howard, Chloe	04:09			MISSED LAYUP by Jones, Hailey
REBOUND (DEF) by Howard, Chloe	04:07			
GOOD! JUMPER by Monday, Kassie [PNT]	03:56	7-4	H 3	
FOUL by Howard, Chloe (P1T1)	03:45	7-5	H 2	GOOD! FT SHOT by Jones, Hailey
REBOUND (DEF) by Monday, Kaylie	03:45			MISSED FT SHOT by Jones, Hailey
	03:45			SUB IN : Wilson, Reese
	03:45			SUB IN : Campbell, Karlie
	03:45			SUB OUT: Brazier, Jenna
	03:45			SUB OUT: Burdette, Katie
GOOD! JUMPER by Monday, Kassie [PNT]	03:13	9-5	H 4	
GOOD! FT SHOT by Monday, Kassie	03:13	10-5	H 5	FOUL by Campbell, Karlie (P1T1)
SUB IN : Pile, Makenzie	03:13			
SUB OUT: Bush, Mattie	03:13			
	03:08			TURNOVR by Campbell, Kaley
STEAL by Monday, Kassie	03:07			
GOOD! 3 PTR by Pierce, Lexie	03:02	13-5	H 8	
ASSIST by Monday, Kassie	03:02			
	02:50			TIMEOUT 30sec
REBOUND (DEF) by Pile, Makenzie	02:40			MISSED JUMPER by Campbell, Kaley
TURNOVR by Monday, Kaylie	02:24			
	02:24			SUB IN : Burdette, Katie
	02:24			SUB IN : Brazier, Jenna
	02:24			SUB IN : Burleson, Ansley
	02:24			SUB OUT: Campbell, Kaley
	02:24			SUB OUT: Long, Rylee
	02:24			SUB OUT: Wilson, Reese
	02:20			TURNOVR by Brazier, Jenna
STEAL by Pierce, Lexie	02:19			
MISSED 3 PTR by Monday, Kaylie	02:17			REBOUND (DEF) by Campbell, Karlie
STEAL by Pierce, Lexie	02:11			TURNOVR by Campbell, Karlie
MISSED 3 PTR by Pierce, Lexie	01:33			REBOUND (DEF) by Brazier, Jenna
	01:24	13-8	H 5	GOOD! 3 PTR by Burleson, Ansley

Summertown vs Clarkrange
3/10/21 4:00 PM at Murfreesboro, TN (Murphy Center)
1st PERIOD Play-by-Play (Page 2)

HOME TEAM: Clarkrange	Time	Score	Margin	VISITORS: Summertown
	01:24			ASSIST by Brazier, Jenna
TURNOVR by Monday, Kassie	00:58			
	00:57			STEAL by Campbell, Kaley
FOUL by Monday, Kaylie (P1T2)	00:52			
SUB IN : Bush, Mattie	00:52			
SUB OUT: Pierce, Lexie	00:52			
BLOCK by Howard, Chloe	00:41			MISSED LAYUP by Jones, Hailey
	00:40			REBOUND (OFF) by (TEAM)
REBOUND (DEF) by (TEAM)	00:38			MISSED 3 PTR by Burleson, Ansley
GOOD! JUMPER by Monday, Kassie	00:04	15-8	H 7	

Clarkrange 15, Summertown 8

1st period-only	In Paint	Off T/O	2nd Chance	Fast Break	Bench	
Summertown	4	2	0	2	3	Score tied - 0 times.
Clarkrange	6	6	3	0	0	Lead changed - 2 times.

Summertown vs Clarkrange
3/10/21 4:00 PM at Murfreesboro, TN (Murphy Center)
2nd PERIOD Play-by-Play (Page 1)

HOME TEAM: Clarkrange	Time	Score	Margin	VISITORS: Summertown
REBOUND (DEF) by Monday, Kaylie	07:52			MISSED 3 PTR by Long, Rylee
MISSED 3 PTR by Monday, Kaylie	07:42			REBOUND (DEF) by Long, Rylee
	07:30	15-11	H 4	GOOD! 3 PTR by Brazier, Jenna
	07:30			ASSIST by Jones, Hailey
GOOD! LAYUP by Monday, Kaylie [PNT]	06:56	17-11	H 6	
	06:45			MISSED 3 PTR by Jones, Hailey
	06:45			REBOUND (OFF) by Campbell, Kaley
FOUL by Pierce, Lexie (P1T3)	06:38	17-12	H 5	GOOD! FT SHOT by Campbell, Kaley
	06:38	17-13	H 4	GOOD! FT SHOT by Campbell, Kaley
MISSED LAYUP by Monday, Kassie	06:22			BLOCK by Burdette, Katie
	06:20			REBOUND (DEF) by Jones, Hailey
	06:12			MISSED JUMPER by Campbell, Kaley
	06:12			REBOUND (OFF) by Burdette, Katie
BLOCK by Pierce, Lexie	06:09			MISSED JUMPER by Burdette, Katie
REBOUND (DEF) by Monday, Kassie	06:07			
TURNOVR by Howard, Chloe	06:01			
SUB IN : Pile, Makenzie	06:01			
SUB OUT: Howard, Chloe	06:01			
REBOUND (DEF) by Monday, Kassie	05:52			MISSED LAYUP by Jones, Hailey
TURNOVR by Pierce, Lexie	05:38			
	05:36			STEAL by Jones, Hailey
	05:24			TURNOVR by Long, Rylee
	05:23			SUB IN : Wilson, Reese
	05:23			SUB IN : Burleson, Ansley
	05:23			SUB OUT: Long, Rylee
	05:23			SUB OUT: Jones, Hailey
MISSED JUMPER by Pile, Makenzie	04:33			BLOCK by Burdette, Katie
	04:31			REBOUND (DEF) by Burdette, Katie
	04:25			MISSED 3 PTR by Brazier, Jenna
	04:25			REBOUND (OFF) by Wilson, Reese
REBOUND (DEF) by Monday, Kaylie	04:04			MISSED 3 PTR by Campbell, Kaley
TURNOVR by Monday, Kaylie	03:47			
	03:45			STEAL by Campbell, Kaley
REBOUND (DEF) by Pierce, Lexie	03:42			MISSED LAYUP by Campbell, Kaley
TIMEOUT 30sec	03:37			
SUB IN : Howard, Chloe	03:37			
SUB OUT: Pile, Makenzie	03:37			
MISSED 3 PTR by Monday, Kaylie	03:09			REBOUND (DEF) by Brazier, Jenna
FOUL by Monday, Kaylie (P2T4)	03:04			
	02:53			SUB IN : Long, Rylee
	02:53			SUB OUT: Burdette, Katie
REBOUND (DEF) by Pierce, Lexie	02:48			MISSED JUMPER by Long, Rylee
MISSED 3 PTR by Monday, Kassie	02:29			REBOUND (DEF) by Long, Rylee
	02:14	17-16	H 1	GOOD! 3 PTR by Campbell, Kaley
	02:14			ASSIST by Wilson, Reese
GOOD! JUMPER by Monday, Kassie [PNT]	01:52	19-16	H 3	
REBOUND (DEF) by Bush, Mattie	01:36			MISSED 3 PTR by Campbell, Kaley
	01:26			FOUL by Campbell, Kaley (P1T2)
	01:26			SUB IN : Jones, Hailey
	01:26			SUB OUT: Campbell, Kaley
MISSED 3 PTR by Monday, Kaylie	00:00			REBOUND (DEF) by (DEADBALL)
	00:00			SUB IN : Burdette, Katie
	00:00			SUB IN : Campbell, Kaley
	00:00			SUB OUT: Wilson, Reese
	00:00			SUB OUT: Burleson, Ansley

Summertown vs Clarkrange
3/10/21 4:00 PM at Murfreesboro, TN (Murphy Center)
2nd PERIOD Play-by-Play (Page 2)

HOME TEAM: Clarkrange	Time	Score	Margin	VISITORS: Summertown

Clarkrange 19, Summertown 16

2nd period-only	In Paint	Off T/O	2nd Chance	Fast Break	Bench	
Summertown	0	0	2	0	0	Score tied - 0 times.
Clarkrange	4	0	0	0	0	Lead changed - 0 times.

Summertown vs Clarkrange
3/10/21 4:00 PM at Murfreesboro, TN (Murphy Center)
3rd PERIOD Play-by-Play (Page 1)

HOME TEAM: Clarkrange	Time	Score	Margin	VISITORS: Summertown
MISSED LAYUP by Monday, Kassie	07:37			REBOUND (DEF) by Brazier, Jenna
	07:32	19-18	H 1	GOOD! JUMPER by Long, Rylee
	07:32			ASSIST by Brazier, Jenna
MISSED FT SHOT by Monday, Kassie	06:50			FOUL by Long, Rylee (P1T1)
REBOUND (OFF) by (DEADBALL)	06:50			
GOOD! FT SHOT by Monday, Kassie	06:50	20-18	H 2	
FOUL by Monday, Kassie (P1T1)	06:46			
FOUL by Howard, Chloe (P2T2)	06:35	20-19	H 1	GOOD! FT SHOT by Jones, Hailey
	06:35	20-20	T 1	GOOD! FT SHOT by Jones, Hailey
GOOD! JUMPER by Monday, Kassie [PNT]	06:10	22-20	H 2	
	05:48			TURNOVR by Burdette, Katie
STEAL by Pierce, Lexie	05:47			
MISSED 3 PTR by Howard, Chloe	05:42			REBOUND (DEF) by Brazier, Jenna
	05:27	22-23	V 1	GOOD! 3 PTR by Long, Rylee
	05:27			ASSIST by Brazier, Jenna
TURNOVR by Howard, Chloe	05:14			
TIMEOUT 30sec	05:14			
REBOUND (DEF) by Monday, Kassie	05:00			MISSED 3 PTR by Campbell, Kaley
TURNOVR by Monday, Kassie	04:56			STEAL by Jones, Hailey
	04:46			MISSED JUMPER by Campbell, Kaley
	04:46			REBOUND (OFF) by Burdette, Katie
REBOUND (DEF) by Howard, Chloe	04:43			MISSED JUMPER by Burdette, Katie
	04:30			FOUL by Campbell, Kaley (P2T2)
MISSED 3 PTR by Monday, Kaylie	04:00			
REBOUND (OFF) by Howard, Chloe	04:00			
MISSED LAYUP by Howard, Chloe	03:56			
REBOUND (OFF) by Pierce, Lexie	03:56			
GOOD! 3 PTR by Monday, Kassie	03:51	25-23	H 2	
ASSIST by Pierce, Lexie	03:51			
FOUL by Bush, Mattie (P1T3)	03:24	25-24	H 1	GOOD! FT SHOT by Long, Rylee
	03:24	25-25	T 2	GOOD! FT SHOT by Long, Rylee
SUB IN : Pile, Makenzie	03:24			SUB IN : Wilson, Reese
SUB OUT: Bush, Mattie	03:24			SUB OUT: Burdette, Katie
TURNOVR by Monday, Kaylie	02:49			
SUB IN : Bush, Mattie	02:49			
SUB OUT: Monday, Kaylie	02:49			
	02:38	25-27	V 2	GOOD! LAYUP by Campbell, Kaley [PNT]
MISSED JUMPER by Monday, Kassie	02:25			REBOUND (DEF) by Wilson, Reese
REBOUND (DEF) by Howard, Chloe	02:09			MISSED 3 PTR by Long, Rylee
TIMEOUT TEAM	01:59			
	01:59			SUB IN : Burleson, Ansley
	01:59			SUB OUT: Brazier, Jenna
TURNOVR by Pile, Makenzie	01:42			
	01:41			STEAL by Campbell, Kaley
BLOCK by Howard, Chloe	01:34			MISSED JUMPER by Campbell, Kaley
REBOUND (DEF) by Pierce, Lexie	01:32			
GOOD! 3 PTR by Pierce, Lexie	01:13	28-27	H 1	
ASSIST by Monday, Kassie	01:13			
BLOCK by Howard, Chloe	00:54			MISSED JUMPER by Wilson, Reese
	00:53			REBOUND (OFF) by (TEAM)
	00:48			TURNOVR by Burleson, Ansley
	00:29			FOUL by Campbell, Kaley (P3T3)
SUB IN : Monday, Kaylie	00:29			SUB IN : Brazier, Jenna
SUB OUT: Pile, Makenzie	00:29			SUB OUT: Campbell, Kaley
GOOD! JUMPER by Bush, Mattie	00:00	30-27	H 3	
ASSIST by Howard, Chloe	00:00			

Summertown vs Clarkrange
3/10/21 4:00 PM at Murfreesboro, TN (Murphy Center)
3rd PERIOD Play-by-Play (Page 2)

HOME TEAM: Clarkrange	Time	Score	Margin	VISITORS: Summertown

Clarkrange 30, Summertown 27

3rd period-only	In Paint	Off T/O	2nd Chance	Fast Break	Bench	
Summertown	2	2	0	0	0	Score tied - 2 times.
Clarkrange	2	2	3	0	0	Lead changed - 4 times.

Summertown vs Clarkrange
3/10/21 4:00 PM at Murfreesboro, TN (Murphy Center)
4th PERIOD Play-by-Play (Page 1)

HOME TEAM: Clarkrange	Time	Score	Margin	VISITORS: Summertown
MISSED JUMPER by Howard, Chloe	07:24			BLOCK by Burdette, Katie
	07:24			REBOUND (DEF) by Burdette, Katie
FOUL by Howard, Chloe (P3T4)	07:20			
	07:12			MISSED JUMPER by Burdette, Katie
	07:12			REBOUND (OFF) by Jones, Hailey
	07:01			TURNOVR by Long, Rylee
MISSED 3 PTR by Monday, Kassie	06:44			REBOUND (DEF) by Long, Rylee
BLOCK by Howard, Chloe	06:33			MISSED 3 PTR by Long, Rylee
	06:30			REBOUND (OFF) by Burdette, Katie
FOUL by Monday, Kassie (P2T5)	06:27			
	06:23			MISSED 3 PTR by Brazier, Jenna
	06:23			REBOUND (OFF) by Campbell, Kaley
BLOCK by Pierce, Lexie	06:19			MISSED LAYUP by Campbell, Kaley
REBOUND (DEF) by Pierce, Lexie	06:16			
TURNOVR by Monday, Kassie	06:11			
FOUL by Pierce, Lexie (P2T6)	06:03			MISSED FT SHOT by Jones, Hailey
	06:03			REBOUND (OFF) by (DEADBALL)
	06:03	30-28	H 2	GOOD! FT SHOT by Jones, Hailey
	06:03			SUB IN : Burleson, Ansley
	06:03			SUB OUT: Long, Rylee
GOOD! FT SHOT by Monday, Kassie	05:16	31-28	H 3	FOUL by Jones, Hailey (P1T4)
MISSED FT SHOT by Monday, Kassie	05:16			REBOUND (DEF) by Campbell, Kaley
	05:00	31-30	H 1	GOOD! LAYUP by Jones, Hailey [PNT]
TURNOVR by Monday, Kaylie	04:37			
REBOUND (DEF) by Monday, Kassie	04:26			MISSED LAYUP by Burleson, Ansley
	04:18			FOUL by Brazier, Jenna (P1T5)
MISSED LAYUP by Monday, Kaylie	04:11			BLOCK by Burdette, Katie
	04:10			REBOUND (DEF) by Burdette, Katie
	04:07			MISSED 3 PTR by Burleson, Ansley
	04:07			REBOUND (OFF) by Jones, Hailey
FOUL by Howard, Chloe (P4T7)	04:03			MISSED FT SHOT by Jones, Hailey
	04:03			REBOUND (OFF) by (DEADBALL)
	04:03	31-31	T 3	GOOD! FT SHOT by Jones, Hailey
	04:03			TIMEOUT TEAM
	04:03			SUB IN : Dinwiddie, Mia
	04:03			SUB OUT: Jones, Hailey
REBOUND (DEF) by Pierce, Lexie	03:54			MISSED 3 PTR by Jones, Hailey
MISSED JUMPER by Monday, Kassie	02:25			REBOUND (DEF) by Campbell, Kaley
	02:16			TURNOVR by Burleson, Ansley
MISSED 3 PTR by Monday, Kaylie	01:53			
REBOUND (OFF) by Pierce, Lexie	01:53			
MISSED JUMPER by Monday, Kaylie	01:23			REBOUND (DEF) by Burdette, Katie
FOUL by Monday, Kaylie (P3T8)	01:02			
TIMEOUT TEAM	01:02			
REBOUND (DEF) by Monday, Kaylie	01:02			MISSED FT SHOT by Jones, Hailey
	01:02			SUB IN : Long, Rylee
	01:02			SUB OUT: Burleson, Ansley
	00:39			FOUL by Long, Rylee (P2T6)
MISSED 3 PTR by Pierce, Lexie	00:00			REBOUND (DEF) by Burdette, Katie

Clarkrange 31, Summertown 31

4th period-only	In Paint	Off T/O	2nd Chance	Fast Break	Bench	
Summertown	2	1	1	0	0	Score tied - 1 time.
Clarkrange	0	0	0	0	0	Lead changed - 0 times.

Summertown vs Clarkrange
3/10/21 4:00 PM at Murfreesboro, TN (Murphy Center)
OT PERIOD Play-by-Play (Page 1)

HOME TEAM: Clarkrange	Time	Score	Margin	VISITORS: Summertown
REBOUND (DEF) by Monday, Kassie	03:53			MISSED JUMPER by Long, Rylee
MISSED LAYUP by Monday, Kassie	03:35			REBOUND (DEF) by Brazier, Jenna
FOUL by Monday, Kassie (P3T9)	03:28	31-32	V 1	GOOD! FT SHOT by Brazier, Jenna
	03:28	31-33	V 2	GOOD! FT SHOT by Brazier, Jenna
MISSED 3 PTR by Howard, Chloe	03:22			REBOUND (DEF) by Jones, Hailey
FOUL by Monday, Kaylie (P4T10)	03:17			MISSED FT SHOT by Jones, Hailey
	03:17			REBOUND (OFF) by (DEADBALL)
REBOUND (DEF) by Bush, Mattie	03:17			MISSED FT SHOT by Jones, Hailey
MISSED FT SHOT by Monday, Kassie	02:31			FOUL by Campbell, Kaley (P4T7)
	02:31			REBOUND (DEF) by Long, Rylee
	01:56			TIMEOUT TEAM
	01:50			TURNOVR by Brazier, Jenna
TURNOVR by Monday, Kassie	01:28			
	01:27			STEAL by Jones, Hailey
FOUL by Monday, Kassie (P4T11)	01:26	31-34	V 3	GOOD! FT SHOT by Long, Rylee
	01:26	31-35	V 4	GOOD! FT SHOT by Long, Rylee
GOOD! 3 PTR by Monday, Kaylie	01:13	34-35	V 1	
	01:03			TURNOVR by Campbell, Kaley
MISSED LAYUP by Monday, Kaylie	00:52			BLOCK by Burdette, Katie
REBOUND (OFF) by (TEAM)	00:52			
MISSED JUMPER by Howard, Chloe	00:51			REBOUND (DEF) by Long, Rylee
	00:48			TIMEOUT TEAM
	00:40			FOUL by Jones, Hailey (P2T8)
	00:40			TURNOVR by Jones, Hailey
TIMEOUT TEAM	00:40			
TURNOVR by Monday, Kaylie	00:18			
	00:17			STEAL by Burdette, Katie
FOUL by Monday, Kassie (P5T12)	00:16	34-36	V 2	GOOD! FT SHOT by Burdette, Katie
	00:16	34-37	V 3	GOOD! FT SHOT by Burdette, Katie
SUB IN : Pile, Makenzie	00:16			
SUB OUT: Monday, Kassie	00:16			
TIMEOUT 30sec	00:06			
MISSED 3 PTR by Monday, Kaylie	00:03			REBOUND (DEF) by Long, Rylee

Summertown 37, Clarkrange 34

OT period-only	In Paint	Off T/O	2nd Chance	Fast Break	Bench	
Summertown	0	4	0	0	0	Score tied - 0 times.
Clarkrange	0	0	0	0	0	Lead changed - 1 time.

Official Basketball Box Score -- Thru 1st Period
Summertown vs Clarkrange
3/10/21 4:00 PM at Murfreesboro, TN (Murphy Center)

Summertown 8 • 28-3

##	Player		Total FG-FGA	3-Ptr FG-FGA	FT-FTA	Rebounds Off	Def	Tot	PF	TP	A	TO	Blk	Stl	Min
14	Brazier, Jenna	*	0-0	0-0	0-0	0	1	1	0	0	2	1	0	0	6
22	Campbell, Kaley	*	1-3	0-0	0-0	0	0	0	0	2	0	1	0	3	5
23	Jones, Hailey	*	0-3	0-1	1-2	1	1	2	0	1	1	2	0	0	8
24	Burdette, Katie	*	0-0	0-0	0-0	1	0	1	0	0	0	1	1	0	6
33	Long, Rylee	*	1-2	0-1	0-0	1	0	1	0	2	0	0	1	0	5
02	Campbell, Karlie		0-0	0-0	0-0	0	1	1	1	0	0	1	0	0	3
10	Burleson, Ansley		1-2	1-2	0-0	0	0	0	0	3	0	0	0	0	2
32	Wilson, Reese		0-0	0-0	0-0	0	0	0	0	0	0	0	0	0	1
	Team					1	0	1							
	Totals		3-10	1-4	1-2	4	3	7	1	8	3	6	2	3	-

1st - FG %:	3-10	30.0%	Game:	3-10	30.0%
3FG %:	1-4	25.0%		1-4	25.0%
FT %:	1-2	50.0%		1-2	50.0%

Deadball Rebounds
0

Clarkrange 15 • 27-6

##	Player		Total FG-FGA	3-Ptr FG-FGA	FT-FTA	Rebounds Off	Def	Tot	PF	TP	A	TO	Blk	Stl	Min
00	Monday, Kassie	*	3-5	0-1	1-1	1	0	1	0	7	2	1	0	2	8
12	Pierce, Lexie	*	1-2	1-2	0-0	0	0	0	0	3	0	0	0	3	7
22	Bush, Mattie	*	0-0	0-0	0-0	0	0	0	0	0	0	0	0	0	5
24	Monday, Kaylie	*	0-3	0-2	0-0	0	1	1	1	0	1	3	0	0	8
42	Howard, Chloe	*	2-2	1-1	0-0	0	1	1	1	5	0	0	2	0	8
34	Pile, Makenzie		0-0	0-0	0-0	0	1	1	0	0	0	0	0	0	3
	Team					2	1	3							
	Totals		6-12	2-6	1-1	3	4	7	2	15	3	4	2	5	-

1st - FG %:	6-12	50.0%	Game:	6-12	50.0%
3FG %:	2-6	33.3%		2-6	33.3%
FT %:	1-1	100.0%		1-1	100.0%

Deadball Rebounds
0

Officials:
Technical fouls: Summertown-None. Clarkrange-None.
Attendance:

Score by periods	1st	2nd	3rd	4th	OT	Total
Summertown	8	0	0	0	0	8
Clarkrange	15	0	0	0	0	15

Points	In Paint	Off T/O	2nd Chance	Fast Break	Bench
SUMMER	4	2	0	2	3
CLKRAN	6	6	3	0	0

Last FG - SUMMER 1st-01:24, CLKRANGE 1st-00:04.
Largest lead - SUMMER by 1 1st-05:44, CLKRANGE by 8 1st-03:02.
SUMMER led for 00:23. CLKRANGE led for 35:07. Game was tied for -7:-30.

Score tied - 0 times.
Lead changed - 2 times.

Official Basketball Box Score -- Thru 2nd Period
Summertown vs Clarkrange
3/10/21 4:00 PM at Murfreesboro, TN (Murphy Center)

Summertown 16 • 28-3

##	Player		Total FG-FGA	3-Ptr FG-FGA	FT-FTA	Rebounds Off	Def	Tot	PF	TP	A	TO	Blk	Stl	Min
14	Brazier, Jenna	*	1-2	1-2	0-0	0	2	2	0	3	2	1	0	0	14
22	Campbell, Kaley	*	2-8	1-3	2-2	1	0	1	1	7	0	1	0	4	12
23	Jones, Hailey	*	0-5	0-2	1-2	1	2	3	0	1	2	2	0	1	12
24	Burdette, Katie	*	0-1	0-0	0-0	2	1	3	0	0	0	1	3	0	11
33	Long, Rylee	*	1-4	0-2	0-0	1	2	3	0	2	0	1	1	0	11
02	Campbell, Karlie		0-0	0-0	0-0	0	1	1	1	0	0	1	0	0	3
10	Burleson, Ansley		1-2	1-2	0-0	0	0	0	0	3	0	0	0	0	7
32	Wilson, Reese		0-0	0-0	0-0	1	0	1	0	0	1	0	0	0	6
	Team					1	1	2							
	Totals		5-22	3-11	3-4	7	9	16	2	16	5	7	4	5	-

1st - FG %:	3-10	30.0%	2nd:	2-12	16.7%	Game:	5-22	22.7%
3FG %:	1-4	25.0%		2-7	28.6%		3-11	27.3%
FT %:	1-2	50.0%		2-2	100.0%		3-4	75.0%

Deadball Rebounds
0,1

Clarkrange 19 • 27-6

##	Player		Total FG-FGA	3-Ptr FG-FGA	FT-FTA	Rebounds Off	Def	Tot	PF	TP	A	TO	Blk	Stl	Min
00	Monday, Kassie	*	4-8	0-2	1-1	1	2	3	0	9	2	1	0	2	16
12	Pierce, Lexie	*	1-2	1-2	0-0	0	2	2	1	3	0	1	1	3	15
22	Bush, Mattie	*	0-0	0-0	0-0	0	1	1	0	0	0	0	0	0	13
24	Monday, Kaylie	*	1-7	0-5	0-0	0	3	3	2	2	1	4	0	0	16
42	Howard, Chloe	*	2-2	1-1	0-0	0	1	1	1	5	0	1	2	0	13
34	Pile, Makenzie		0-1	0-0	0-0	0	1	1	0	0	0	0	0	0	5
	Team					2	1	3							
	Totals		8-20	2-10	1-1	3	11	14	4	19	3	7	3	5	-

1st - FG %:	6-12	50.0%	2nd:	2-8	25.0%	Game:	8-20	40.0%
3FG %:	2-6	33.3%		0-4	0.0%		2-10	20.0%
FT %:	1-1	100.0%		0-0	0.0%		1-1	100.0%

Deadball Rebounds
0

Officials:
Technical fouls: Summertown-None. Clarkrange-None.
Attendance:

Score by periods	1st	2nd	3rd	4th	OT	Total
Summertown	8	8	0	0	0	16
Clarkrange	15	4	0	0	0	19

Points	In Paint	Off T/O	2nd Chance	Fast Break	Bench
SUMMER	4	2	2	2	3
CLKRAN	10	6	3	0	0

Last FG - SUMMER 2nd-02:14, CLKRANGE 2nd-01:52.
Largest lead - SUMMER by 1 1st-05:44, CLKRANGE by 8 1st-03:02.
SUMMER led for 00:23. CLKRANGE led for 35:07. Game was tied for -7:-30.

Score tied - 0 times.
Lead changed - 2 times.

Official Basketball Box Score -- Thru 3rd Period
Summertown vs Clarkrange
3/10/21 4:00 PM at Murfreesboro, TN (Murphy Center)

Summertown 27 • 28-3

##	Player		Total FG-FGA	3-Ptr FG-FGA	FT-FTA	Rebounds Off	Def	Tot	PF	TP	A	TO	Blk	Stl	Min
14	Brazier, Jenna	*	1-2	1-2	0-0	0	4	4	0	3	4	1	0	0	21
22	Campbell, Kaley	*	3-12	1-4	2-2	1	0	1	3	9	0	1	0	5	19
23	Jones, Hailey	*	0-5	0-2	3-4	1	2	3	0	3	2	2	0	2	20
24	Burdette, Katie	*	0-2	0-0	0-0	3	1	4	0	0	0	2	3	0	16
33	Long, Rylee	*	3-7	1-4	2-2	1	2	3	1	9	0	1	1	0	19
02	Campbell, Karlie		0-0	0-0	0-0	0	1	1	1	0	0	1	0	0	3
10	Burleson, Ansley		1-2	1-2	0-0	0	0	0	0	3	0	1	0	0	9
32	Wilson, Reese		0-1	0-0	0-0	1	1	2	0	0	1	0	0	0	10
	Team					2	1	3							
	Totals		8-31	4-14	7-8	9	12	21	5	27	7	9	4	7	-

	1st		2nd		3rd		Game		Deadball Rebounds
1st - FG %:	3-10	30.0%	2-12	16.7%	3-9	33.3%	8-31	25.8%	0,1
3FG %:	1-4	25.0%	2-7	28.6%	1-3	33.3%	4-14	28.6%	
FT %:	1-2	50.0%	2-2	100.0%	4-4	100.0%	7-8	87.5%	

Clarkrange 30 • 27-6

##	Player		Total FG-FGA	3-Ptr FG-FGA	FT-FTA	Rebounds Off	Def	Tot	PF	TP	A	TO	Blk	Stl	Min
00	Monday, Kassie	*	6-12	1-3	2-3	1	3	4	1	15	3	2	0	2	24
12	Pierce, Lexie	*	2-3	2-3	0-0	1	3	4	1	6	1	1	1	4	23
22	Bush, Mattie	*	1-1	0-0	0-0	0	1	1	1	2	0	0	0	0	21
24	Monday, Kaylie	*	1-8	0-6	0-0	0	3	3	2	2	1	5	0	0	21
42	Howard, Chloe	*	2-4	1-2	0-0	1	3	4	2	5	1	2	4	0	21
34	Pile, Makenzie		0-1	0-0	0-0	0	1	1	0	0	0	1	0	0	8
	Team					2	1	3							
	Totals		12-29	4-14	2-3	5	15	20	7	30	6	11	5	6	-

	1st		2nd		3rd		Game		Deadball Rebounds
1st - FG %:	6-12	50.0%	2-8	25.0%	4-9	44.4%	12-29	41.4%	1
3FG %:	2-6	33.3%	0-4	0.0%	2-4	50.0%	4-14	28.6%	
FT %:	1-1	100.0%	0-0	0.0%	1-2	50.0%	2-3	66.7%	

Officials:
Technical fouls: Summertown-None. Clarkrange-None.
Attendance:

Score by periods	1st	2nd	3rd	4th	OT	Total
Summertown	8	8	11	0	0	27
Clarkrange	15	4	11	0	0	30

Points	In Paint	Off T/O	2nd Chance	Fast Break	Bench
SUMMER	6	4	2	2	3
CLKRAN	12	8	6	0	0

Last FG - SUMMER 3rd-02:38, CLKRANGE 3rd-00:00.
Largest lead - SUMMER by 2 3rd-02:38, CLKRANGE by 8 1st-03:02.
SUMMER led for 03:24. CLKRANGE led for 30:55. Game was tied for -6:-19.

Score tied - 2 times.
Lead changed - 6 times.

Official Basketball Box Score -- Thru 4th Period
Summertown vs Clarkrange
3/10/21 4:00 PM at Murfreesboro, TN (Murphy Center)

Summertown 31

##	Player		Total FG-FGA	3-Ptr FG-FGA	FT-FTA	Rebounds Off	Def	Tot	PF	TP	A	TO	Blk	Stl	Min
14	Brazier, Jenna	*	1-3	1-3	0-0	0	4	4	1	3	4	1	0	0	29
22	Campbell, Kaley	*	3-13	1-4	2-2	2	2	4	3	9	0	1	0	5	27
23	Jones, Hailey	*	1-7	0-3	5-9	3	2	5	1	7	2	2	0	2	24
24	Burdette, Katie	*	0-3	0-0	0-0	4	5	9	0	0	0	2	5	0	24
33	Long, Rylee	*	3-8	1-5	2-2	1	3	4	2	9	0	2	1	0	22
02	Campbell, Karlie		0-0	0-0	0-0	0	1	1	1	0	0	1	0	0	3
10	Burleson, Ansley		1-4	1-3	0-0	0	0	0	0	3	0	2	0	0	14
12	Dinwiddie, Mia		0-0	0-0	0-0	0	0	0	0	0	0	0	0	0	4
32	Wilson, Reese		0-1	0-0	0-0	1	1	2	0	0	1	0	0	0	10
	Team					2	1	3							
	Totals		9-39	4-18	9-13	13	19	32	8	31	7	11	6	7	-

	1st		2nd		3rd		4th		Game		Deadball Rebounds
FG %:	3-10	30.0%	2-12	16.7%	3-9	33.3%	1-8	12.5%	9-39	23.1%	2,1
3FG %:	1-4	25.0%	2-7	28.6%	1-3	33.3%	0-4	0.0%	4-18	22.2%	
FT %:	1-2	50.0%	2-2	100.0%	4-4	100.0%	2-5	40.0%	9-13	69.2%	

Clarkrange 31

##	Player		Total FG-FGA	3-Ptr FG-FGA	FT-FTA	Rebounds Off	Def	Tot	PF	TP	A	TO	Blk	Stl	Min
00	Monday, Kassie	*	6-14	1-4	3-5	1	4	5	2	16	3	3	0	2	32
12	Pierce, Lexie	*	2-4	2-4	0-0	2	5	7	2	6	1	1	2	4	31
22	Bush, Mattie	*	1-1	0-0	0-0	0	1	1	1	2	0	0	0	0	29
24	Monday, Kaylie	*	1-11	0-7	0-0	0	4	4	3	2	1	6	0	0	29
42	Howard, Chloe	*	2-5	1-2	0-0	1	3	4	4	5	1	2	5	0	29
34	Pile, Makenzie		0-1	0-0	0-0	0	1	1	0	0	0	1	0	0	8
	Team					2	1	3							
	Totals		12-36	4-17	3-5	6	19	25	12	31	6	13	7	6	-

	1st		2nd		3rd		4th		Game		Deadball Rebounds
FG %:	6-12	50.0%	2-8	25.0%	4-9	44.4%	0-7	0.0%	12-36	33.3%	1
3FG %:	2-6	33.3%	0-4	0.0%	2-4	50.0%	0-3	0.0%	4-17	23.5%	
FT %:	1-1	100.0%	0-0	0.0%	1-2	50.0%	1-2	50.0%	3-5	60.0%	

Officials:
Technical fouls: Summertown-None. Clarkrange-None.
Attendance:

Score by periods	1st	2nd	3rd	4th	OT	Total
Summertown	8	8	11	4	0	31
Clarkrange	15	4	11	1	0	31

Points	In Paint	Off T/O	2nd Chance	Fast Break	Bench
SUMMER	8	5	3	2	3
CLKRAN	12	8	6	0	0

Last FG - SUMMER 4th-05:00, CLKRANGE 3rd-00:00.
Largest lead - SUMMER by 2 3rd-02:38, CLKRANGE by 8 1st-03:02.
SUMMER led for 03:24. CLKRANGE led for 22:52. Game was tied for 01:44.

Score tied - 3 times.
Lead changed - 6 times.

2020 Class A State Girls' Basketball Tournament

March 11 - March 14, 2020 · MTSU - Murphy Center

Greenfield (33-0) 68

Game 1
Thu. Mar. 12 1:15 PM
MTSU

North Greene (28-8) 40

Clarkrange (31-4) 80

Game 2
Thu. Mar. 12 2:45 PM
MTSU

Huntingdon (28-5) 36

Loretto (29-3) 58

Game 3
Thu. Mar. 12 4:30 PM
MTSU

Oneida (29-6) 33

Gibson Co. (26-8) 61

Game 4
Thu. Mar. 12 6:00 PM
MTSU

Pickett Co. (29-4) 54

Greenfield H

Game 5
Fri. Mar. 13 4:30 PM
MTSU

Clarkrange

Loretto H

Game 6
Fri. Mar. 13 6:00 PM
MTSU

Gibson Co.

H

Game 7
Sat. Mar. 14 6:00 PM
MTSU

STATE CHAMPION

Official Basketball Box Score -- Game Totals -- Final Statistics
Huntingdon vs Clarkrange
3/12/20 2:45 PM at Murphy Center (Murfreesboro, TN)

Huntingdon 36 • 28-6

##	Player		Total FG-FGA	3-Ptr FG-FGA	FT-FTA	Rebounds Off	Def	Tot	PF	TP	A	TO	Blk	Stl	Min
11	Swenson, Adyn	*	2-9	0-4	3-4	4	6	10	1	7	0	4	0	2	28
24	Fuller, Kaci	*	1-4	1-2	1-2	1	0	1	5	4	1	7	0	1	21
33	Butler, Brooke	*	1-8	0-6	0-0	0	2	2	1	2	0	4	0	0	24
42	Postlethwait, A.	*	1-2	0-0	0-0	1	3	4	2	2	1	2	0	0	22
45	Reed, Tyasia	*	2-12	0-2	8-10	4	3	7	4	12	1	5	0	0	29
10	Sanders, Lindsey		0-1	0-1	0-0	0	0	0	0	0	0	0	0	0	3
20	Sharp, Greenlee		0-3	0-1	0-0	0	1	1	0	0	0	0	0	0	3
22	Williams, Brooklyn		1-2	0-1	5-6	2	0	2	4	7	0	3	0	4	19
25	Fuller, Lia		0-1	0-1	2-2	1	0	1	0	2	0	0	0	0	5
35	Harris, Kamaya		0-2	0-2	0-0	0	0	0	0	0	0	0	0	0	3
50	Childress, Shelby		0-1	0-0	0-0	1	0	1	0	0	0	0	0	0	3
	Team					5	0	5	1						
	Totals		8-45	1-20	19-24	19	15	34	18	36	3	25	0	7	160

	1st		2nd		3rd		4th		Game		Deadball Rebounds
FG %:	3-6	50.0%	1-9	11.1%	3-11	27.3%	1-19	5.3%	8-45	17.8%	3
3FG %:	1-3	33.3%	0-4	0.0%	0-2	0.0%	0-11	0.0%	1-20	5.0%	
FT %:	0-0	0.0%	6-8	75.0%	9-10	90.0%	4-6	66.7%	19-24	79.2%	

Clarkrange 80 • 32-4

##	Player		Total FG-FGA	3-Ptr FG-FGA	FT-FTA	Rebounds Off	Def	Tot	PF	TP	A	TO	Blk	Stl	Min
00	Monday, Kassie	*	11-14	1-3	2-2	0	0	0	3	25	6	5	0	4	29
12	Pierce, Lexie	*	2-6	1-4	0-0	2	2	4	0	5	3	0	0	0	25
22	Bush, Mattie	*	1-4	1-4	1-2	0	2	2	4	4	2	0	0	1	23
24	Monday, Kaylie	*	5-12	3-6	2-2	2	3	5	3	15	5	3	0	11	29
42	Howard, Chloe	*	7-8	1-1	3-4	0	7	7	4	18	1	5	2	2	23
02	Conaster, Bethany		1-2	1-1	0-0	0	0	0	0	3	0	0	0	0	3
10	Smith, Zoey		0-0	0-0	0-0	0	0	0	0	0	2	0	0	0	3
32	Crabtree, Emmy		0-0	0-0	0-0	0	2	2	0	0	0	0	0	0	4
34	Pile, Makenzie		1-1	0-0	1-2	0	1	1	3	3	2	0	0	1	13
35	Sells, Kacey		1-2	1-2	1-2	0	1	1	0	4	1	0	0	0	6
55	King, August		1-1	1-1	0-0	0	1	1	1	3	0	1	0	0	2
	Team					2	1	3							
	Totals		30-50	10-22	10-14	6	20	26	18	80	22	14	2	19	160

	1st		2nd		3rd		4th		Game		Deadball Rebounds
FG %:	6-11	54.5%	6-12	50.0%	9-15	60.0%	9-12	75.0%	30-50	60.0%	3
3FG %:	1-3	33.3%	3-7	42.9%	1-6	16.7%	5-6	83.3%	10-22	45.5%	
FT %:	0-0	0.0%	0-0	0.0%	2-2	100.0%	8-12	66.7%	10-14	71.4%	

Officials: Tim Schofield, Wayne McMeans, Matthew Queener
Technical fouls: Huntingdon-TEAM. Clarkrange-None.
Attendance:

Score by periods	1st	2nd	3rd	4th	Total
Huntingdon	7	8	15	6	36
Clarkrange	13	15	21	31	80

Huntingdon vs Clarkrange
3/12/20 2:45 PM at Murphy Center (Murfreesboro, TN)
1st PERIOD Play-by-Play (Page 1)

HOME TEAM: Clarkrange	Time	Score	Margin	VISITORS: Huntingdon
TURNOVR by Howard, Chloe	07:35			
	07:26			TURNOVR by Postlethwait, A.
STEAL by Howard, Chloe	07:23			
FOUL by Bush, Mattie (P1T1)	07:20			
TURNOVR by Monday, Kaylie	07:18			
	06:57			TURNOVR by Butler, Brooke
STEAL by Monday, Kaylie	06:56			
GOOD! LAYUP by Monday, Kassie [PNT]	06:54	2-0	H 2	
ASSIST by Monday, Kaylie	06:54			
	06:40	2-2	T 1	GOOD! LAYUP by Swenson, Adyn [PNT]
	06:40			ASSIST by Postlethwait, A.
MISSED JUMPER by Monday, Kaylie	06:12			REBOUND (DEF) by Swenson, Adyn
	05:56			TURNOVR by Swenson, Adyn
GOOD! LAYUP by Monday, Kassie [PNT]	05:39	4-2	H 2	
	05:28			TURNOVR by Butler, Brooke
STEAL by Monday, Kaylie	05:27			
MISSED LAYUP by Monday, Kaylie	05:24			REBOUND (DEF) by Reed, Tyasia
STEAL by Bush, Mattie	05:13			TURNOVR by Fuller, Kaci
	05:13			SUB IN : Williams, Brooklyn
	05:13			SUB OUT: Butler, Brooke
GOOD! LAYUP by Monday, Kassie [PNT]	04:45	6-2	H 4	
	04:08	6-5	H 1	GOOD! 3 PTR by Fuller, Kaci
	04:08			ASSIST by Reed, Tyasia
TURNOVR by Monday, Kaylie	03:55			STEAL by Williams, Brooklyn
	03:55			SUB IN : Butler, Brooke
	03:55			SUB OUT: Postlethwait, A.
REBOUND (DEF) by Pierce, Lexie	03:44			MISSED JUMPER by Fuller, Kaci
MISSED LAYUP by Howard, Chloe	03:29			REBOUND (DEF) by Swenson, Adyn
REBOUND (DEF) by Pierce, Lexie	03:09			MISSED 3 PTR by Butler, Brooke
GOOD! JUMPER by Monday, Kassie	02:55	8-5	H 3	
ASSIST by Monday, Kaylie	02:55			
	02:36			SUB IN : Postlethwait, A.
	02:36			SUB OUT: Fuller, Kaci
FOUL by Monday, Kaylie (P1T2)	02:33			
STEAL by Monday, Kaylie	02:22			TURNOVR by Reed, Tyasia
	02:22			FOUL by Williams, Brooklyn (P1T1)
GOOD! 3 PTR by Monday, Kaylie	02:04	11-5	H 6	
ASSIST by Howard, Chloe	02:04			
	01:47			TURNOVR by Butler, Brooke
STEAL by Monday, Kassie	01:46			
TURNOVR by Monday, Kassie	01:43			
	01:42			STEAL by Swenson, Adyn
REBOUND (DEF) by Pile, Makenzie	01:40			MISSED 3 PTR by Swenson, Adyn
MISSED 3 PTR by Monday, Kaylie	01:14			
REBOUND (OFF) by Pierce, Lexie	01:14			
	01:10			FOUL by Williams, Brooklyn (P2T2)
SUB IN : Pile, Makenzie	01:10			SUB IN : Fuller, Kaci
SUB OUT: Pierce, Lexie	01:10			SUB OUT: Butler, Brooke
MISSED 3 PTR by Bush, Mattie	01:01			
REBOUND (OFF) by (TEAM)	01:01			
TURNOVR by Howard, Chloe	00:58			
	00:53	11-7	H 4	GOOD! LAYUP by Postlethwait, A. [FB/PNT]
	00:53			ASSIST by Fuller, Kaci
GOOD! JUMPER by Monday, Kassie	00:06	13-7	H 6	
ASSIST by Bush, Mattie	00:06			

Clarkrange 13, Huntingdon 7

1st period-only	In Paint	Off T/O	2nd Chance	Fast Break	Bench	
Huntingdon	4	2	0	2	0	Score tied - 1 time.
Clarkrange	6	9	0	0	0	Lead changed - 0 times.

Huntingdon vs Clarkrange
3/12/20 2:45 PM at Murphy Center (Murfreesboro, TN)
2nd PERIOD Play-by-Play (Page 1)

HOME TEAM: Clarkrange	Time	Score	Margin	VISITORS: Huntingdon
	08:00			SUB IN : Williams, Brooklyn
	08:00			SUB OUT: Butler, Brooke
	07:55			TURNOVR by Fuller, Kaci
STEAL by Monday, Kaylie	07:52			
GOOD! LAYUP by Monday, Kassie [FB/PNT]	07:49	15-7	H 8	
	07:20			TURNOVR by Fuller, Kaci
STEAL by Monday, Kaylie	07:18			
GOOD! 3 PTR by Pierce, Lexie	07:11	18-7	H 11	
ASSIST by Monday, Kassie	07:11			
	07:08			TIMEOUT 30sec
FOUL by Howard, Chloe (P1T3)	07:08	18-8	H 10	GOOD! FT SHOT by Reed, Tyasia
	07:08	18-9	H 9	GOOD! FT SHOT by Reed, Tyasia
	07:08			SUB IN : Butler, Brooke
	07:08			SUB OUT: Fuller, Kaci
MISSED JUMPER by Monday, Kaylie	06:39			REBOUND (DEF) by Postlethwait, A.
REBOUND (DEF) by Howard, Chloe	06:21			MISSED LAYUP by Swenson, Adyn
GOOD! 3 PTR by Bush, Mattie	06:05	21-9	H 12	
ASSIST by Monday, Kassie	06:05			
FOUL by Monday, Kaylie (P2T4)	05:57			
SUB IN : Pile, Makenzie	05:57			
SUB OUT: Howard, Chloe	05:57			
	05:43			SUB IN : Fuller, Kaci
	05:43			SUB OUT: Postlethwait, A.
	05:32			MISSED 3 PTR by Swenson, Adyn
	05:32			REBOUND (OFF) by Reed, Tyasia
	05:29			MISSED LAYUP by Reed, Tyasia
	05:29			REBOUND (OFF) by Reed, Tyasia
	05:25			MISSED JUMPER by Reed, Tyasia
	05:25			REBOUND (OFF) by Postlethwait, A.
FOUL by Pile, Makenzie (P1T5)	05:25			MISSED FT SHOT by Williams, Brooklyn
	05:25			REBOUND (OFF) by (DEADBALL)
	05:25	21-10	H 11	GOOD! FT SHOT by Williams, Brooklyn
	05:11			FOUL by Williams, Brooklyn (P3T3)
	05:11			SUB IN : Postlethwait, A.
	05:11			SUB OUT: Williams, Brooklyn
	04:50			FOUL by Postlethwait, A. (P1T4)
MISSED 3 PTR by Bush, Mattie	04:47			
REBOUND (OFF) by Monday, Kaylie	04:47			
MISSED 3 PTR by Monday, Kassie	04:36			
REBOUND (OFF) by (TEAM)	04:36			
MISSED LAYUP by Monday, Kassie	04:28			REBOUND (DEF) by Swenson, Adyn
FOUL by Pile, Makenzie (P2T6)	04:19			MISSED FT SHOT by Fuller, Kaci
	04:19			REBOUND (OFF) by (DEADBALL)
	04:19	21-11	H 10	GOOD! FT SHOT by Fuller, Kaci
SUB IN : Howard, Chloe	04:19			
SUB OUT: Pile, Makenzie	04:19			
TURNOVR by Monday, Kassie	04:13			
	03:51			MISSED 3 PTR by Fuller, Kaci
	03:51			REBOUND (OFF) by Swenson, Adyn
FOUL by Bush, Mattie (P2T7)	03:42	21-12	H 9	GOOD! FT SHOT by Reed, Tyasia
	03:42	21-13	H 8	GOOD! FT SHOT by Reed, Tyasia
GOOD! LAYUP by Howard, Chloe [PNT]	03:33	23-13	H 10	
ASSIST by Pierce, Lexie	03:33			
REBOUND (DEF) by Monday, Kaylie	03:21			MISSED 3 PTR by Butler, Brooke
TURNOVR by Howard, Chloe	03:07			
	03:06			STEAL by Swenson, Adyn
REBOUND (DEF) by Howard, Chloe	03:00			MISSED LAYUP by Reed, Tyasia
MISSED 3 PTR by Bush, Mattie	02:30			REBOUND (DEF) by Reed, Tyasia
	02:21	23-15	H 8	GOOD! LAYUP by Butler, Brooke [PNT]
TIMEOUT TEAM	02:18			

Huntingdon vs Clarkrange
3/12/20 2:45 PM at Murphy Center (Murfreesboro, TN)
2nd PERIOD Play-by-Play (Page 2)

HOME TEAM: Clarkrange	Time	Score	Margin	VISITORS: Huntingdon
SUB IN : Pile, Makenzie	02:18			
SUB OUT: Howard, Chloe	02:18			
	02:05			FOUL by Reed, Tyasia (P1T5)
MISSED 3 PTR by Pierce, Lexie	01:50			REBOUND (DEF) by Swenson, Adyn
	01:40			MISSED 3 PTR by Butler, Brooke
	01:40			REBOUND (OFF) by (TEAM)
	01:21			TURNOVR by Reed, Tyasia
STEAL by Monday, Kaylie	01:17			
GOOD! LAYUP by Monday, Kaylie [FB/PNT]	01:16	25-15	H 10	
	01:06			TURNOVR by Butler, Brooke
STEAL by Monday, Kassie	01:05			
GOOD! 3 PTR by Monday, Kaylie	00:31	28-15	H 13	
ASSIST by Pile, Makenzie	00:31			
	00:13			TURNOVR by Reed, Tyasia

Clarkrange 28, Huntingdon 15

2nd period-only	In Paint	Off T/O	2nd Chance	Fast Break	Bench	
Huntingdon	2	2	3	0	1	Score tied - 0 times.
Clarkrange	6	10	0	4	0	Lead changed - 0 times.

Huntingdon vs Clarkrange
3/12/20 2:45 PM at Murphy Center (Murfreesboro, TN)
3rd PERIOD Play-by-Play (Page 1)

HOME TEAM: Clarkrange	Time	Score	Margin	VISITORS: Huntingdon
MISSED 3 PTR by Monday, Kaylie	07:44			REBOUND (DEF) by Swenson, Adyn
	07:39			TURNOVR by Swenson, Adyn
STEAL by Howard, Chloe	07:38			
GOOD! LAYUP by Howard, Chloe [FB/PNT]	07:37	30-15	H 15	
	07:13			MISSED LAYUP by Reed, Tyasia
	07:13			REBOUND (OFF) by Reed, Tyasia
	07:10	30-17	H 13	GOOD! LAYUP by Reed, Tyasia [PNT]
MISSED 3 PTR by Pierce, Lexie	06:59			REBOUND (DEF) by Butler, Brooke
	06:44	30-19	H 11	GOOD! LAYUP by Reed, Tyasia [PNT]
GOOD! LAYUP by Howard, Chloe [PNT]	06:24	32-19	H 13	
ASSIST by Monday, Kassie	06:24			
REBOUND (DEF) by Monday, Kaylie	05:57			MISSED JUMPER by Swenson, Adyn
GOOD! LAYUP by Monday, Kassie [FB/PNT]	05:50	34-19	H 15	
ASSIST by Monday, Kaylie	05:50			
	05:39			TIMEOUT TEAM
	05:39			SUB IN : Williams, Brooklyn
	05:39			SUB OUT: Fuller, Kaci
	05:27			TURNOVR by Postlethwait, A.
MISSED 3 PTR by Monday, Kassie	05:11			
REBOUND (OFF) by Monday, Kaylie	05:11			
MISSED 3 PTR by Pierce, Lexie	05:04			
REBOUND (OFF) by Pierce, Lexie	05:04			
	05:01			FOUL by Swenson, Adyn (P1T1)
	05:01			SUB IN : Fuller, Kaci
	05:01			SUB OUT: Swenson, Adyn
TURNOVR by Howard, Chloe	04:56			
	04:55			STEAL by Williams, Brooklyn
FOUL by Monday, Kassie (P1T1)	04:48	34-20	H 14	GOOD! FT SHOT by Reed, Tyasia
	04:48	34-21	H 13	GOOD! FT SHOT by Reed, Tyasia
GOOD! JUMPER by Howard, Chloe [PNT]	04:43	36-21	H 15	
BLOCK by Howard, Chloe	04:29			MISSED JUMPER by Postlethwait, A.
REBOUND (DEF) by Howard, Chloe	04:24			
GOOD! LAYUP by Pierce, Lexie [FB/PNT]	04:18	38-21	H 17	
ASSIST by Monday, Kassie	04:18			
FOUL by Bush, Mattie (P3T2)	04:12	38-22	H 16	GOOD! FT SHOT by Williams, Brooklyn
	04:12	38-23	H 15	GOOD! FT SHOT by Williams, Brooklyn
SUB IN : Pile, Makenzie	04:12			SUB IN : Swenson, Adyn
SUB OUT: Bush, Mattie	04:12			SUB OUT: Postlethwait, A.
TURNOVR by Howard, Chloe	04:11			
	04:06			STEAL by Fuller, Kaci
REBOUND (DEF) by Howard, Chloe	04:04			MISSED JUMPER by Reed, Tyasia
	04:04			FOUL by Fuller, Kaci (P1T2)
TIMEOUT 30sec	04:03			
TIMEOUT 30sec	03:53			
	03:53			FOUL TECHNCL by the bench
GOOD! FT SHOT by Monday, Kaylie	03:53	39-23	H 16	FOUL by (TEAM) (P1T3)
GOOD! FT SHOT by Monday, Kaylie	03:53	40-23	H 17	
TURNOVR by Monday, Kaylie	03:49			
	03:48			STEAL by Williams, Brooklyn
	03:48	40-25	H 15	GOOD! LAYUP by Williams, Brooklyn [FB/PN
GOOD! LAYUP by Howard, Chloe [PNT]	03:36	42-25	H 17	
ASSIST by Pierce, Lexie	03:36			
	03:22			TIMEOUT TEAM
BLOCK by Howard, Chloe	03:19			MISSED LAYUP by Swenson, Adyn
	03:19			REBOUND (OFF) by (TEAM)
	03:15			MISSED 3 PTR by Butler, Brooke
	03:15			REBOUND (OFF) by Williams, Brooklyn
FOUL by Monday, Kaylie (P3T3)	03:15			
FOUL by Howard, Chloe (P2T4)	03:11			
	03:05	42-26	H 16	GOOD! FT SHOT by Swenson, Adyn

Huntingdon vs Clarkrange
3/12/20 2:45 PM at Murphy Center (Murfreesboro, TN)
3rd PERIOD Play-by-Play (Page 2)

HOME TEAM: Clarkrange	Time	Score	Margin	VISITORS: Huntingdon
REBOUND (DEF) by Howard, Chloe	03:05			MISSED FT SHOT by Swenson, Adyn
TURNOVR by Monday, Kassie	02:50			STEAL by Williams, Brooklyn
	02:50			TURNOVR by Williams, Brooklyn
	02:49			FOUL by Fuller, Kaci (P2T4)
FOUL by Monday, Kassie (P2T5)	02:49			
TURNOVR by Monday, Kassie	02:49			
REBOUND (DEF) by Monday, Kaylie	02:43			MISSED 3 PTR by Swenson, Adyn
MISSED 3 PTR by Monday, Kaylie	02:33			REBOUND (DEF) by Butler, Brooke
STEAL by Monday, Kaylie	02:21			TURNOVR by Fuller, Kaci
	02:21			FOUL by Fuller, Kaci (P3T5)
SUB IN : Bush, Mattie	02:21			SUB IN : Postlethwait, A.
SUB OUT: Pile, Makenzie	02:21			SUB OUT: Butler, Brooke
GOOD! 3 PTR by Monday, Kassie	02:11	45-26	H 19	
ASSIST by Bush, Mattie	02:11			
	01:57			TURNOVR by Fuller, Kaci
STEAL by Monday, Kaylie	01:56			
	01:54			FOUL by Fuller, Kaci (P4T6)
SUB IN : Pile, Makenzie	01:54			SUB IN : Fuller, Lia
SUB OUT: Howard, Chloe	01:54			SUB OUT: Fuller, Kaci
GOOD! JUMPER by Monday, Kassie [PNT]	01:07	47-26	H 21	
FOUL by Bush, Mattie (P4T6)	00:58	47-27	H 20	GOOD! FT SHOT by Williams, Brooklyn
	00:58	47-28	H 19	GOOD! FT SHOT by Williams, Brooklyn
SUB IN : Howard, Chloe	00:58			
SUB OUT: Bush, Mattie	00:58			
	00:49			MISSED LAYUP by Fuller, Kaci
	00:49			REBOUND (OFF) by Fuller, Kaci
TURNOVR by Monday, Kassie	00:17			
FOUL by Howard, Chloe (P3T7)	00:17	47-29	H 18	GOOD! FT SHOT by Fuller, Lia
	00:17	47-30	H 17	GOOD! FT SHOT by Fuller, Lia
GOOD! LAYUP by Pile, Makenzie [FB/PNT]	00:11	49-30	H 19	
ASSIST by Pierce, Lexie	00:11			
	00:00			FOUL by Reed, Tyasia (P2T7)
	00:00			TURNOVR by Reed, Tyasia
MISSED JUMPER by Monday, Kaylie	00:00			REBOUND (DEF) by Postlethwait, A.

Clarkrange 49, Huntingdon 30

3rd period-only	In Paint	Off T/O	2nd Chance	Fast Break	Bench	
Huntingdon	6	6	3	2	8	Score tied - 0 times.
Clarkrange	16	7	0	8	2	Lead changed - 0 times.

Huntingdon vs Clarkrange
3/12/20 2:45 PM at Murphy Center (Murfreesboro, TN)
4th PERIOD Play-by-Play (Page 1)

HOME TEAM: Clarkrange	Time	Score	Margin	VISITORS: Huntingdon
SUB IN : Pile, Makenzie	08:00			SUB IN : Williams, Brooklyn
SUB OUT: Bush, Mattie	08:00			SUB OUT: Postlethwait, A.
	07:43			MISSED 3 PTR by Williams, Brooklyn
	07:43			REBOUND (OFF) by Swenson, Adyn
	07:40			TURNOVR by Swenson, Adyn
STEAL by Monday, Kaylie	07:39			
GOOD! LAYUP by Monday, Kassie [FB/PNT]	07:35	51-30	H 21	
ASSIST by Monday, Kaylie	07:35			
	07:22			MISSED 3 PTR by Butler, Brooke
	07:22			REBOUND (OFF) by (TEAM)
	07:14			TURNOVR by Fuller, Kaci
STEAL by Monday, Kaylie	07:13			
GOOD! JUMPER by Monday, Kassie [PNT]	07:04	53-30	H 23	
ASSIST by Monday, Kaylie	07:04			
FOUL by Howard, Chloe (P4T8)	06:53			MISSED FT SHOT by Reed, Tyasia
	06:53			REBOUND (OFF) by (DEADBALL)
	06:53	53-31	H 22	GOOD! FT SHOT by Reed, Tyasia
GOOD! LAYUP by Howard, Chloe [FB/PNT]	06:45	55-31	H 24	
ASSIST by Monday, Kassie	06:45			
REBOUND (DEF) by Howard, Chloe	06:31			MISSED 3 PTR by Reed, Tyasia
GOOD! FT SHOT by Howard, Chloe	06:30	56-31	H 25	FOUL by Butler, Brooke (P1T8)
GOOD! FT SHOT by Howard, Chloe	06:30	57-31	H 26	
	06:21			MISSED JUMPER by Reed, Tyasia
	06:21			REBOUND (OFF) by Reed, Tyasia
	06:17			MISSED LAYUP by Reed, Tyasia
	06:17			REBOUND (OFF) by (TEAM)
FOUL by Pile, Makenzie (P3T9)	06:03	57-32	H 25	GOOD! FT SHOT by Reed, Tyasia
	06:03			MISSED FT SHOT by Reed, Tyasia
	06:03			REBOUND (OFF) by Swenson, Adyn
	06:00	57-34	H 23	GOOD! LAYUP by Swenson, Adyn [PNT]
GOOD! 3 PTR by Monday, Kaylie	05:47	60-34	H 26	
ASSIST by Monday, Kassie	05:47			
	05:38			TURNOVR by Fuller, Kaci
STEAL by Monday, Kaylie	05:36			
MISSED LAYUP by Pierce, Lexie	05:35			REBOUND (DEF) by Swenson, Adyn
FOUL by Monday, Kassie (P3T10)	05:35	60-35	H 25	GOOD! FT SHOT by Swenson, Adyn
	05:35	60-36	H 24	GOOD! FT SHOT by Swenson, Adyn
	05:35			TIMEOUT TEAM
SUB IN : Sells, Kacey	05:35			
SUB OUT: Pierce, Lexie	05:35			
GOOD! 3 PTR by Howard, Chloe	05:14	63-36	H 27	
ASSIST by Pile, Makenzie	05:14			
	05:05			MISSED 3 PTR by Swenson, Adyn
	05:05			REBOUND (OFF) by Williams, Brooklyn
REBOUND (DEF) by Howard, Chloe	05:02			MISSED LAYUP by Butler, Brooke
GOOD! FT SHOT by Howard, Chloe	05:01	64-36	H 28	FOUL by Fuller, Kaci (P5T9)
MISSED FT SHOT by Howard, Chloe	05:01			REBOUND (DEF) by Reed, Tyasia
	05:01			SUB IN : Postlethwait, A.
	05:01			SUB OUT: Fuller, Kaci
STEAL by Pile, Makenzie	04:55			TURNOVR by Williams, Brooklyn
MISSED FT SHOT by Pile, Makenzie	04:55			FOUL by Williams, Brooklyn (P4T10)
REBOUND (OFF) by (DEADBALL)	04:55			
GOOD! FT SHOT by Pile, Makenzie	04:55	65-36	H 29	
	04:46			TURNOVR by Williams, Brooklyn
STEAL by Monday, Kassie	04:44			
MISSED 3 PTR by Sells, Kacey	04:27			REBOUND (DEF) by Postlethwait, A.
	04:16			MISSED 3 PTR by Butler, Brooke
	04:16			REBOUND (OFF) by Swenson, Adyn
	04:12			TURNOVR by Swenson, Adyn
	03:59			FOUL by Postlethwait, A. (P2T11)

Huntingdon vs Clarkrange
3/12/20 2:45 PM at Murphy Center (Murfreesboro, TN)
4th PERIOD Play-by-Play (Page 2)

HOME TEAM: Clarkrange	Time	Score	Margin	VISITORS: Huntingdon
GOOD! FT SHOT by Monday, Kassie	03:55	66-36	H 30	
GOOD! FT SHOT by Monday, Kassie	03:55	67-36	H 31	
SUB IN : Bush, Mattie	03:55			
SUB IN : Crabtree, Emmy	03:55			
SUB OUT: Howard, Chloe	03:55			
SUB OUT: Pile, Makenzie	03:55			
	03:46			TURNOVR by Reed, Tyasia
STEAL by Monday, Kassie	03:45			
GOOD! LAYUP by Monday, Kaylie [FB/PNT]	03:43	69-36	H 33	
REBOUND (DEF) by Bush, Mattie	03:35			MISSED 3 PTR by Reed, Tyasia
MISSED FT SHOT by Bush, Mattie	03:29			FOUL by Reed, Tyasia (P3T12)
REBOUND (OFF) by (DEADBALL)	03:29			
GOOD! FT SHOT by Bush, Mattie	03:29	70-36	H 34	
SUB IN : Conaster, Bethany	03:29			
SUB OUT: Monday, Kassie	03:29			
REBOUND (DEF) by Sells, Kacey	03:18			MISSED JUMPER by Reed, Tyasia
MISSED FT SHOT by Sells, Kacey	03:14			FOUL by Reed, Tyasia (P4T13)
REBOUND (OFF) by (DEADBALL)	03:14			
GOOD! FT SHOT by Sells, Kacey	03:14	71-36	H 35	
SUB IN : Smith, Zoey	03:14			SUB IN : Childress, Shelby
SUB OUT: Monday, Kaylie	03:14			SUB IN : Fuller, Lia
	03:14			SUB IN : Sanders, Lindsey
	03:14			SUB IN : Harris, Kamaya
	03:14			SUB IN : Sharp, Greenlee
	03:14			SUB OUT: Postlethwait, A.
	03:14			SUB OUT: Reed, Tyasia
	03:14			SUB OUT: Williams, Brooklyn
	03:14			SUB OUT: Butler, Brooke
	03:14			SUB OUT: Swenson, Adyn
REBOUND (DEF) by Bush, Mattie	03:10			MISSED 3 PTR by Harris, Kamaya
MISSED JUMPER by Conaster, Bethany	02:35			REBOUND (DEF) by Sharp, Greenlee
SUB IN : King, August	02:19			
SUB OUT: Bush, Mattie	02:19			
REBOUND (DEF) by (TEAM)	02:10			MISSED JUMPER by Sharp, Greenlee
GOOD! 3 PTR by Sells, Kacey	01:47	74-36	H 38	
ASSIST by Smith, Zoey	01:47			
	01:31			MISSED 3 PTR by Harris, Kamaya
	01:31			REBOUND (OFF) by Childress, Shelby
REBOUND (DEF) by King, August	01:24			MISSED LAYUP by Childress, Shelby
FOUL by King, August (P1T11)	01:16			
TURNOVR by King, August	01:00			
REBOUND (DEF) by Crabtree, Emmy	00:59			MISSED 3 PTR by Fuller, Lia
GOOD! 3 PTR by Conaster, Bethany	00:49	77-36	H 41	
ASSIST by Sells, Kacey	00:49			
	00:33			MISSED 3 PTR by Sanders, Lindsey
	00:33			REBOUND (OFF) by Fuller, Lia
REBOUND (DEF) by Crabtree, Emmy	00:22			MISSED LAYUP by Sharp, Greenlee
GOOD! 3 PTR by King, August [FB]	00:12	80-36	H 44	
ASSIST by Smith, Zoey	00:12			
	00:00			MISSED 3 PTR by Sharp, Greenlee
	00:00			REBOUND (OFF) by (TEAM)

Clarkrange 80, Huntingdon 36

4th period-only	In Paint	Off T/O	2nd Chance	Fast Break	Bench	
Huntingdon	2	0	3	0	0	Score tied - 0 times.
Clarkrange	8	9	0	9	11	Lead changed - 0 times.

Official Basketball Box Score -- Thru 1st Period
Huntingdon vs Clarkrange
3/12/20 2:45 PM at Murphy Center (Murfreesboro, TN)

Huntingdon 7 • 28-6

##	Player		Total FG-FGA	3-Ptr FG-FGA	FT-FTA	Rebounds Off	Def	Tot	PF	TP	A	TO	Blk	Stl	Min
11	Swenson, Adyn	*	1-2	0-1	0-0	0	2	2	0	2	0	1	0	1	8
24	Fuller, Kaci	*	1-2	1-1	0-0	0	0	0	0	3	1	1	0	0	6
33	Butler, Brooke	*	0-1	0-1	0-0	0	0	0	0	0	0	3	0	0	5
42	Postlethwait, A.	*	1-1	0-0	0-0	0	0	0	0	2	1	1	0	0	6
45	Reed, Tyasia	*	0-0	0-0	0-0	0	1	1	0	0	1	1	0	0	8
22	Williams, Brooklyn		0-0	0-0	0-0	0	0	0	2	0	0	0	0	1	5
	Team					0	0	0							
	Totals		3-6	1-3	0-0	0	3	3	2	7	3	7	0	2	-

1st - FG %:	3-6	50.0%	Game:	3-6	50.0%
3FG %:	1-3	33.3%		1-3	33.3%
FT %:	0-0	0.0%		0-0	0.0%

Deadball Rebounds
0

Clarkrange 13 • 32-4

##	Player		Total FG-FGA	3-Ptr FG-FGA	FT-FTA	Rebounds Off	Def	Tot	PF	TP	A	TO	Blk	Stl	Min
00	Monday, Kassie	*	5-5	0-0	0-0	0	0	0	0	10	0	1	0	1	8
12	Pierce, Lexie	*	0-0	0-0	0-0	1	2	3	0	0	0	0	0	0	6
22	Bush, Mattie	*	0-1	0-1	0-0	0	0	0	1	0	1	0	0	1	8
24	Monday, Kaylie	*	1-4	1-2	0-0	0	0	0	1	3	2	2	0	3	8
42	Howard, Chloe	*	0-1	0-0	0-0	0	0	0	0	0	1	2	0	1	8
34	Pile, Makenzie		0-0	0-0	0-0	0	1	1	0	0	0	0	0	0	1
	Team					1	0	1							
	Totals		6-11	1-3	0-0	2	3	5	2	13	4	5	0	6	-

1st - FG %:	6-11	54.5%	Game:	6-11	54.5%
3FG %:	1-3	33.3%		1-3	33.3%
FT %:	0-0	0.0%		0-0	0.0%

Deadball Rebounds
0

Officials: Tim Schofield, Wayne McMeans, Matthew Queener
Technical fouls: Huntingdon-None. Clarkrange-None.
Attendance:

Score by periods	1st	2nd	3rd	4th	Total
Huntingdon	7	0	0	0	7
Clarkrange	13	0	0	0	13

Official Basketball Box Score -- Thru 2nd Period
Huntingdon vs Clarkrange
3/12/20 2:45 PM at Murphy Center (Murfreesboro, TN)

Huntingdon 15 • 28-6

			Total	3-Ptr		Rebounds									
##	Player		FG-FGA	FG-FGA	FT-FTA	Off	Def	Tot	PF	TP	A	TO	Blk	Stl	Min
11	Swenson, Adyn	*	1-4	0-2	0-0	1	4	5	0	2	0	1	0	2	16
24	Fuller, Kaci	*	1-3	1-2	1-2	0	0	0	0	4	1	3	0	0	13
33	Butler, Brooke	*	1-4	0-3	0-0	0	0	0	0	2	0	4	0	0	12
42	Postlethwait, A.	*	1-1	0-0	0-0	1	1	2	1	2	1	1	0	0	14
45	Reed, Tyasia	*	0-3	0-0	4-4	2	2	4	1	4	1	3	0	0	16
22	Williams, Brooklyn		0-0	0-0	1-2	0	0	0	3	1	0	0	0	1	8
	Team					1	0	1							
	Totals		4-15	1-7	6-8	5	7	12	5	15	3	12	0	3	-

	1st		2nd		Game:		
1st - FG %:	3-6	50.0%	1-9	11.1%	4-15	26.7%	Deadball Rebounds
3FG %:	1-3	33.3%	0-4	0.0%	1-7	14.3%	
FT %:	0-0	0.0%	6-8	75.0%	6-8	75.0%	2

Clarkrange 28 • 32-4

			Total	3-Ptr		Rebounds									
##	Player		FG-FGA	FG-FGA	FT-FTA	Off	Def	Tot	PF	TP	A	TO	Blk	Stl	Min
00	Monday, Kassie	*	6-8	0-1	0-0	0	0	0	0	12	2	2	0	2	16
12	Pierce, Lexie	*	1-2	1-2	0-0	1	2	3	0	3	1	0	0	0	14
22	Bush, Mattie	*	1-4	1-4	0-0	0	0	0	2	3	1	0	0	1	16
24	Monday, Kaylie	*	3-7	2-3	0-0	1	1	2	2	8	2	2	0	6	16
42	Howard, Chloe	*	1-2	0-0	0-0	0	2	2	1	2	1	3	0	1	12
34	Pile, Makenzie		0-0	0-0	0-0	0	1	1	2	0	1	0	0	0	5
	Team					2	0	2							
	Totals		12-23	4-10	0-0	4	6	10	7	28	8	7	0	10	-

	1st		2nd		Game:		
1st - FG %:	6-11	54.5%	6-12	50.0%	12-23	52.2%	Deadball Rebounds
3FG %:	1-3	33.3%	3-7	42.9%	4-10	40.0%	
FT %:	0-0	0.0%	0-0	0.0%	0-0	0.0%	0

Officials: Tim Schofield, Wayne McMeans, Matthew Queener
Technical fouls: Huntingdon-None. Clarkrange-None.
Attendance:

Score by periods	1st	2nd	3rd	4th	Total
Huntingdon	7	8	0	0	15
Clarkrange	13	15	0	0	28

Official Basketball Box Score -- Thru 3rd Period
Huntingdon vs Clarkrange
3/12/20 2:45 PM at Murphy Center (Murfreesboro, TN)

Huntingdon 30 • 28-6

##	Player		Total FG-FGA	3-Ptr FG-FGA	FT-FTA	Rebounds Off	Def	Tot	PF	TP	A	TO	Blk	Stl	Min
11	Swenson, Adyn	*	1-7	0-3	1-2	1	5	6	1	3	0	2	0	2	23
24	Fuller, Kaci	*	1-4	1-2	1-2	1	0	1	4	4	1	5	0	1	18
33	Butler, Brooke	*	1-5	0-4	0-0	0	2	2	0	2	0	4	0	0	18
42	Postlethwait, A.	*	1-2	0-0	0-0	1	2	3	1	2	1	2	0	0	20
45	Reed, Tyasia	*	2-7	0-0	6-6	3	2	5	2	10	1	4	0	0	24
22	Williams, Brooklyn		1-1	0-0	5-6	1	0	1	3	7	0	1	0	4	13
25	Fuller, Lia		0-0	0-0	2-2	0	0	0	0	2	0	0	0	0	1
	Team					2	0	2	1						
	Totals		7-26	1-9	15-18	9	11	20	12	30	3	18	0	7	-

	1st		2nd		3rd		Game		Deadball Rebounds
1st - FG %:	3-6	50.0%	1-9	11.1%	3-11	27.3%	7-26	26.9%	2
3FG %:	1-3	33.3%	0-4	0.0%	0-2	0.0%	1-9	11.1%	
FT %:	0-0	0.0%	6-8	75.0%	9-10	90.0%	15-18	83.3%	

Clarkrange 49 • 32-4

##	Player		Total FG-FGA	3-Ptr FG-FGA	FT-FTA	Rebounds Off	Def	Tot	PF	TP	A	TO	Blk	Stl	Min
00	Monday, Kassie	*	9-12	1-3	0-0	0	0	0	2	19	4	5	0	2	24
12	Pierce, Lexie	*	2-5	1-4	0-0	2	2	4	0	5	3	0	0	0	22
22	Bush, Mattie	*	1-4	1-4	0-0	0	0	0	4	3	2	0	0	1	21
24	Monday, Kaylie	*	3-10	2-5	2-2	2	3	5	3	10	3	3	0	8	24
42	Howard, Chloe	*	5-6	0-0	0-0	0	5	5	3	10	1	5	2	2	19
34	Pile, Makenzie		1-1	0-0	0-0	0	1	1	2	2	1	0	0	0	8
	Team					2	0	2							
	Totals		21-38	5-16	2-2	6	11	17	14	49	14	13	2	13	-

	1st		2nd		3rd		Game		Deadball Rebounds
1st - FG %:	6-11	54.5%	6-12	50.0%	9-15	60.0%	21-38	55.3%	0
3FG %:	1-3	33.3%	3-7	42.9%	1-6	16.7%	5-16	31.3%	
FT %:	0-0	0.0%	0-0	0.0%	2-2	100.0%	2-2	100.0%	

Officials: Tim Schofield, Wayne McMeans, Matthew Queener
Technical fouls: Huntingdon-TEAM. Clarkrange-None.
Attendance:

Score by periods	1st	2nd	3rd	4th	Total
Huntingdon	7	8	15	0	30
Clarkrange	13	15	21	0	49

2019 Class A State Girls' Basketball Tournament

March 6 - March 9, 2019 · MTSU - Murphy Center

Game 1
Thu. Mar. 7 1:15 PM
MTSU

Oneida (26-7)	40
Loretto (31-1)	59

Game 2
Thu. Mar. 7 2:45 PM
MTSU

Greenfield (28-5)	64
Clarkrange (33-3)	45

Game 3
Thu. Mar. 7 4:30 PM
MTSU

Eagleville (22-9)	51
Midway (26-6)	53

Game 4
Thu. Mar. 7 6:00 PM
MTSU

Summertown (26-7)	32
Gibson Co. (32-3)	50

Game 5
Fri. Mar. 8 4:30 PM
MTSU

Loretto (32-1)	66
Greenfield (29-5)	55

Game 6
Fri. Mar. 8 6:00 PM
MTSU

Midway (27-6)	61
Gibson Co. (33-3)	75

Game 7
Sat. Mar. 9 4:00 PM
MTSU

Loretto	42
Gibson Co.	50

Gibson Co.

STATE CHAMPION

Official Basketball Box Score -- Game Totals -- Final Statistics

Clarkrange vs Greenfield

03/07/19 2:45p.m. at Murfreesboro, Tenn. (Murphy Center)

Clarkrange 45 • 33-4

##	Player		Total FG-FGA	3-Ptr FG-FGA	FT-FTA	Rebounds Off	Def	Tot	PF	TP	A	TO	Blk	Stl	Min
00	Monday, Kassie	*	6-11	0-2	4-4	1	2	3	2	16	2	3	0	3	31
22	Bush, Allison	*	1-8	0-5	0-0	1	0	1	3	2	1	0	0	1	27
24	Monday, Kaylie	*	3-8	2-6	2-2	2	2	4	5	10	2	5	0	4	31
35	Stover, Reece	*	3-12	1-6	2-2	1	4	5	2	9	2	1	0	0	24
42	Howard, Chloe	*	1-5	0-2	1-2	2	2	4	2	3	0	2	1	2	24
10	Smith, Zoey		0-0	0-0	0-0	0	0	0	0	0	0	1	0	0	0
12	Pierce, Lexie		1-2	1-2	0-0	0	0	0	1	3	1	1	0	2	13
34	Pile, Makenzie		1-2	0-0	0-0	0	0	0	0	2	0	1	0	0	10
	Team					0	2	2							
	Totals		16-48	4-23	9-10	7	12	19	15	45	8	14	1	12	160

1st - FG %:	4-8	50.0%	2nd:	1-11	9.1%	3rd:	6-15	40.0%	4th:	5-14	35.7%	Game:	16-48	33.3%	Deadball
3FG %:	2-4	50.0%		0-9	0.0%		1-4	25.0%		1-6	16.7%		4-23	17.4%	Rebounds
FT %:	0-0	0.0%		2-2	100.0%		2-2	100.0%		5-6	83.3%		9-10	90.0%	0

Greenfield 64 • 29-5

##	Player		Total FG-FGA	3-Ptr FG-FGA	FT-FTA	Rebounds Off	Def	Tot	PF	TP	A	TO	Blk	Stl	Min
10	Darby, Tess	*	5-12	1-4	4-4	2	12	14	2	15	2	4	0	1	31
12	Moore, Chloe	*	6-6	2-2	10-10	2	6	8	1	24	6	5	0	3	31
15	Biggs, Reese	*	3-7	3-6	0-0	0	3	3	1	9	4	3	0	2	31
21	Crouse, Caroline	*	1-2	0-1	1-2	1	1	2	2	3	0	3	0	1	20
23	Darby, Edie	*	3-8	2-3	2-2	0	2	2	4	10	1	4	1	6	31
13	Mitchell, Amy		1-1	0-0	0-0	0	0	0	0	2	0	0	0	0	7
24	Brown, Hannah		0-0	0-0	0-0	0	0	0	0	0	0	0	0	0	1
44	Hazlewood, Lydia		0-1	0-0	1-2	1	1	2	0	1	0	0	0	0	8
	Team					0	1	1				1			
	Totals		19-37	8-16	18-20	6	26	32	10	64	13	20	1	13	160

1st - FG %:	7-11	63.6%	2nd:	5-11	45.5%	3rd:	6-11	54.5%	4th:	1-4	25.0%	Game:	19-37	51.4%	Deadball
3FG %:	5-8	62.5%		1-4	25.0%		2-3	66.7%		0-1	0.0%		8-16	50.0%	Rebounds
FT %:	0-0	0.0%		6-6	100.0%		2-4	50.0%		10-10	100.0%		18-20	90.0%	2

Officials: Terrance McClain, Thomas Irwin, Tad Roberts
Technical fouls: Clarkrange-None. Greenfield-None.
Attendance:

Score by periods	1st	2nd	3rd	4th	Total
Clarkrange	10	4	15	16	**45**
Greenfield	19	17	16	12	**64**

Clarkrange vs Greenfield

03/07/19 2:45p.m. at Murfreesboro, Tenn. (Murphy Center)

1st PERIOD Play-by-Play (Page 1)

HOME TEAM: Greenfield	Time	Score	Margin	VISITORS: Clarkrange
	07:54	0-3	V 3	GOOD! 3 PTR by Stover, Reece
	07:54			ASSIST by Bush, Allison
TURNOVR by Biggs, Reese	07:40			
	07:39			STEAL by Monday, Kaylie
	07:34	0-5	V 5	GOOD! LAYUP by Monday, Kassie [PNT]
	07:33			ASSIST by Monday, Kaylie
MISSED 3 PTR by Biggs, Reese	07:22			
REBOUND (OFF) by Crouse, Caroline	07:22			
TURNOVR by Crouse, Caroline	07:22			STEAL by Howard, Chloe
STEAL by Biggs, Reese	06:24			TURNOVR by Monday, Kaylie
TURNOVR by Biggs, Reese	06:24			
	05:50	0-8	V 8	GOOD! 3 PTR by Monday, Kaylie
	05:50			ASSIST by Stover, Reece
MISSED JUMPER by Darby, Tess	05:37			BLOCK by Howard, Chloe
REBOUND (OFF) by Moore, Chloe	05:35			
TURNOVR by Moore, Chloe	05:33			
	05:32			STEAL by Pierce, Lexie
GOOD! LAYUP by Moore, Chloe [PNT]	05:23	2-8	V 6	
	05:17			TURNOVR by Howard, Chloe
STEAL by Darby, Edie	05:16			
GOOD! 3 PTR by Moore, Chloe	05:14	5-8	V 3	
ASSIST by Darby, Edie	05:14			
REBOUND (DEF) by Moore, Chloe	05:01			MISSED JUMPER by Stover, Reece
GOOD! 3 PTR by Biggs, Reese	04:43	8-8	T 1	
ASSIST by Moore, Chloe	04:43			
	04:39			TIMEOUT 30sec
	04:29			TURNOVR by Monday, Kaylie
MISSED 3 PTR by Crouse, Caroline	04:00			REBOUND (DEF) by Stover, Reece
	03:55			TURNOVR by Stover, Reece
STEAL by Crouse, Caroline	03:54			
GOOD! 3 PTR by Darby, Edie	03:51	11-8	H 3	
	03:41			TURNOVR by Monday, Kaylie
STEAL by Darby, Edie	03:39			
GOOD! JUMPER by Crouse, Caroline	03:34	13-8	H 5	
	03:28			TIMEOUT 30sec
	03:05	13-10	H 3	GOOD! LAYUP by Howard, Chloe [PNT]
	03:05			ASSIST by Monday, Kassie
MISSED 3 PTR by Darby, Tess	02:24			REBOUND (DEF) by Stover, Reece
REBOUND (DEF) by Darby, Edie	02:09			MISSED 3 PTR by Monday, Kaylie
GOOD! 3 PTR by Biggs, Reese	01:57	16-10	H 6	
ASSIST by Darby, Tess	01:57			
REBOUND (DEF) by (TEAM)	01:40			MISSED 3 PTR by Stover, Reece
SUB IN : Hazlewood, Lydia	01:36			SUB IN : Pile, Makenzie
SUB OUT: Crouse, Caroline	01:36			SUB OUT: Stover, Reece
	01:04			FOUL by Monday, Kassie (P1T1)
GOOD! 3 PTR by Moore, Chloe	01:01	19-10	H 9	
ASSIST by Darby, Tess	01:01			
FOUL by Darby, Edie (P1T1)	00:50			
STEAL by Biggs, Reese	00:37			TURNOVR by Pile, Makenzie
	00:37			SUB IN : Stover, Reece
	00:37			SUB OUT: Pile, Makenzie
TURNOVR by Biggs, Reese	00:21			
SUB IN : Mitchell, Amy	00:21			
SUB OUT: Biggs, Reese	00:21			
REBOUND (DEF) by Darby, Tess	00:09			MISSED JUMPER by Howard, Chloe

Greenfield 19, Clarkrange 10

1st period-only	In Paint	Off T/O	2nd Chance	Fast Break	Bench	
Clarkrange	4	5	0	0	0	Score tied - 1 time.
Greenfield	2	8	0	0	0	Lead changed - 1 time.

Clarkrange vs Greenfield

03/07/19 2:45p.m. at Murfreesboro, Tenn. (Murphy Center)

2nd PERIOD Play-by-Play (Page 1)

HOME TEAM: Greenfield	Time	Score	Margin	VISITORS: Clarkrange
REBOUND (DEF) by Darby, Tess	07:37			MISSED 3 PTR by Stover, Reece
MISSED 3 PTR by Darby, Edie	07:29			
REBOUND (OFF) by Darby, Tess	07:29			
MISSED LAYUP by Darby, Tess	07:24			REBOUND (DEF) by Howard, Chloe
FOUL by Darby, Tess (P1T2)	07:03	19-11	H 8	GOOD! FT SHOT by Stover, Reece
	07:03	19-12	H 7	GOOD! FT SHOT by Stover, Reece
GOOD! LAYUP by Moore, Chloe [PNT]	06:38	21-12	H 9	
ASSIST by Biggs, Reese	06:38			
REBOUND (DEF) by Darby, Tess	06:06			MISSED 3 PTR by Monday, Kassie
MISSED LAYUP by Darby, Edie	05:58			REBOUND (DEF) by Monday, Kaylie
REBOUND (DEF) by Darby, Tess	05:51			MISSED JUMPER by Monday, Kassie
TURNOVR by Crouse, Caroline	05:25			
	05:24			STEAL by Monday, Kaylie
REBOUND (DEF) by Darby, Edie	05:16			MISSED 3 PTR by Monday, Kaylie
MISSED 3 PTR by Biggs, Reese	05:02			REBOUND (DEF) by (TEAM)
REBOUND (DEF) by Biggs, Reese	04:52			MISSED 3 PTR by Howard, Chloe
MISSED LAYUP by Darby, Edie	04:44			
REBOUND (OFF) by Moore, Chloe	04:44			
GOOD! FT SHOT by Moore, Chloe	04:40	22-12	H 10	FOUL by Monday, Kassie (P2T2)
GOOD! FT SHOT by Moore, Chloe	04:40	23-12	H 11	
SUB IN : Mitchell, Amy	04:40			SUB IN : Pile, Makenzie
SUB OUT: Crouse, Caroline	04:40			SUB IN : Pierce, Lexie
	04:40			SUB OUT: Bush, Allison
	04:40			SUB OUT: Howard, Chloe
	04:23	23-14	H 9	GOOD! JUMPER by Monday, Kassie
GOOD! LAYUP by Mitchell, Amy [PNT]	04:18	25-14	H 11	
FOUL by Moore, Chloe (P1T3)	04:05			
REBOUND (DEF) by Biggs, Reese	03:38			MISSED 3 PTR by Stover, Reece
GOOD! LAYUP by Darby, Tess [PNT]	03:25	27-14	H 13	
ASSIST by Moore, Chloe	03:25			
	03:08			TURNOVR by Monday, Kassie
STEAL by Moore, Chloe	03:07			
MISSED 3 PTR by Darby, Tess	03:02			REBOUND (DEF) by Stover, Reece
REBOUND (DEF) by Moore, Chloe	02:28			MISSED 3 PTR by Monday, Kassie
GOOD! LAYUP by Moore, Chloe [PNT]	02:20	29-14	H 15	
FOUL by Biggs, Reese (P1T4)	02:06			
	02:06			TIMEOUT TEAM
SUB IN : Hazlewood, Lydia	02:06			SUB IN : Howard, Chloe
SUB IN : Crouse, Caroline	02:06			SUB IN : Bush, Allison
SUB IN : Brown, Hannah	02:06			SUB OUT: Stover, Reece
SUB OUT: Mitchell, Amy	02:06			SUB OUT: Pierce, Lexie
SUB OUT: Moore, Chloe	02:06			
SUB OUT: Biggs, Reese	02:06			
REBOUND (DEF) by Darby, Tess	01:49			MISSED 3 PTR by Bush, Allison
TURNOVR by Darby, Edie	01:20			
	01:19			STEAL by Monday, Kassie
FOUL by Crouse, Caroline (P1T5)	01:15			
SUB IN : Biggs, Reese	01:15			
SUB IN : Moore, Chloe	01:15			
SUB OUT: Darby, Edie	01:15			
SUB OUT: Brown, Hannah	01:15			
REBOUND (DEF) by Biggs, Reese	00:56			MISSED 3 PTR by Bush, Allison
GOOD! FT SHOT by Moore, Chloe	00:43	30-14	H 16	FOUL by Howard, Chloe (P1T3)
GOOD! FT SHOT by Moore, Chloe	00:43	31-14	H 17	
SUB IN : Darby, Edie	00:43			
SUB OUT: Hazlewood, Lydia	00:43			
	00:38			TURNOVR by Monday, Kassie
STEAL by Moore, Chloe	00:37			
GOOD! FT SHOT by Darby, Tess	00:33	32-14	H 18	FOUL by Bush, Allison (P1T4)
GOOD! FT SHOT by Darby, Tess	00:33	33-14	H 19	

Clarkrange vs Greenfield

03/07/19 2:45p.m. at Murfreesboro, Tenn. (Murphy Center)

2nd PERIOD Play-by-Play (Page 2)

HOME TEAM: Greenfield	Time	Score	Margin	VISITORS: Clarkrange
	00:33			SUB IN : Stover, Reece
	00:33			SUB OUT: Monday, Kassie
REBOUND (DEF) by Darby, Tess	00:26			MISSED 3 PTR by Monday, Kaylie
GOOD! 3 PTR by Darby, Edie	00:16	36-14	H 22	
ASSIST by Biggs, Reese	00:16			

Greenfield 36, Clarkrange 14

2nd period-only	In Paint	Off T/O	2nd Chance	Fast Break	Bench	
Clarkrange	0	0	0	0	0	Score tied - 0 times.
Greenfield	8	2	2	0	2	Lead changed - 0 times.

Clarkrange vs Greenfield

03/07/19 2:45p.m. at Murfreesboro, Tenn. (Murphy Center)

3rd PERIOD Play-by-Play (Page 1)

HOME TEAM: Greenfield	Time	Score	Margin	VISITORS: Clarkrange
GOOD! 3 PTR by Biggs, Reese	07:53	39-14	H 25	
ASSIST by Moore, Chloe	07:53			
REBOUND (DEF) by Moore, Chloe	07:35			MISSED 3 PTR by Stover, Reece
MISSED LAYUP by Darby, Tess	07:26			REBOUND (DEF) by Monday, Kassie
	07:21			TURNOVR by Smith, Zoey
STEAL by Darby, Tess	07:20			
GOOD! JUMPER by Moore, Chloe	07:16	41-14	H 27	
ASSIST by Biggs, Reese	07:16			
REBOUND (DEF) by Crouse, Caroline	07:03			MISSED 3 PTR by Monday, Kaylie
TURNOVR by Crouse, Caroline	06:50			
	06:46	41-16	H 25	GOOD! JUMPER by Stover, Reece [PNT]
TURNOVR by (TEAM)	06:30			
	06:18	41-18	H 23	GOOD! JUMPER by Stover, Reece
	06:18			ASSIST by Monday, Kaylie
GOOD! LAYUP by Darby, Tess [PNT]	06:08	43-18	H 25	
ASSIST by Moore, Chloe	06:08			
	05:52			MISSED JUMPER by Stover, Reece
	05:52			REBOUND (OFF) by Stover, Reece
REBOUND (DEF) by Darby, Tess	05:49			MISSED LAYUP by Stover, Reece
	05:39			FOUL by Monday, Kaylie (P1T1)
SUB IN : Hazlewood, Lydia	05:39			
SUB OUT: Crouse, Caroline	05:39			
MISSED JUMPER by Biggs, Reese	05:26			
REBOUND (OFF) by Hazlewood, Lydia	05:26			
MISSED FT SHOT by Hazlewood, Lydia	05:26			FOUL by Howard, Chloe (P2T2)
REBOUND (OFF) by (DEADBALL)	05:26			
GOOD! FT SHOT by Hazlewood, Lydia	05:26	44-18	H 26	
	05:09			SUB IN : Pierce, Lexie
	05:09			SUB IN : Pile, Makenzie
	05:09			SUB OUT: Stover, Reece
	05:09			SUB OUT: Howard, Chloe
	04:59			MISSED JUMPER by Monday, Kassie
	04:59			REBOUND (OFF) by Monday, Kassie
REBOUND (DEF) by Hazlewood, Lydia	04:55			MISSED JUMPER by Monday, Kaylie
TURNOVR by Darby, Tess	04:48			
	04:45			TURNOVR by Pierce, Lexie
STEAL by Darby, Edie	04:43			
MISSED LAYUP by Darby, Edie	04:41			REBOUND (DEF) by Monday, Kaylie
	04:38	44-20	H 24	GOOD! LAYUP by Bush, Allison [FB/PNT]
TURNOVR by Moore, Chloe	04:24			
	04:23			STEAL by Monday, Kaylie
FOUL by Darby, Edie (P2T1)	04:19	44-21	H 23	GOOD! FT SHOT by Monday, Kassie
	04:19	44-22	H 22	GOOD! FT SHOT by Monday, Kassie
SUB IN : Crouse, Caroline	04:19			
SUB OUT: Hazlewood, Lydia	04:19			
GOOD! LAYUP by Darby, Edie [PNT]	03:57	46-22	H 24	
ASSIST by Moore, Chloe	03:57			
	03:49	46-25	H 21	GOOD! 3 PTR by Pierce, Lexie
	03:49			ASSIST by Monday, Kassie
MISSED FT SHOT by Crouse, Caroline	03:33			FOUL by Pierce, Lexie (P1T3)
REBOUND (OFF) by (DEADBALL)	03:33			
GOOD! FT SHOT by Crouse, Caroline	03:33	47-25	H 22	
SUB IN : Mitchell, Amy	03:33			SUB IN : Stover, Reece
SUB OUT: Darby, Tess	03:33			SUB OUT: Bush, Allison
	03:07	47-27	H 20	GOOD! LAYUP by Monday, Kassie [PNT]
	03:07			ASSIST by Pierce, Lexie
TIMEOUT 30sec	02:52			
SUB IN : Darby, Tess	02:52			
SUB OUT: Crouse, Caroline	02:52			
GOOD! 3 PTR by Darby, Tess	02:44	50-27	H 23	

Clarkrange vs Greenfield

03/07/19 2:45p.m. at Murfreesboro, Tenn. (Murphy Center)

3rd PERIOD Play-by-Play (Page 2)

HOME TEAM: Greenfield	Time	Score	Margin	VISITORS: Clarkrange
ASSIST by Moore, Chloe	02:44			
	02:32	50-29	H 21	GOOD! JUMPER by Pile, Makenzie
	02:32			ASSIST by Stover, Reece
MISSED LAYUP by Darby, Edie	02:06			
REBOUND (OFF) by Darby, Tess	02:06			
GOOD! LAYUP by Darby, Tess [PNT]	02:01	52-29	H 23	
REBOUND (DEF) by Moore, Chloe	01:53			MISSED JUMPER by Pile, Makenzie
	01:50			FOUL by Monday, Kaylie (P2T4)
	01:50			SUB IN : Howard, Chloe
	01:50			SUB OUT: Pile, Makenzie
FOUL by Darby, Tess (P2T2)	01:43			
TURNOVR by Darby, Tess	01:43			
	01:43			SUB IN : Bush, Allison
	01:43			SUB OUT: Stover, Reece
BLOCK by Darby, Edie	01:27			MISSED 3 PTR by Pierce, Lexie
REBOUND (DEF) by Darby, Tess	01:23			
TURNOVR by Darby, Tess	01:18			
	01:17			STEAL by Monday, Kassie
REBOUND (DEF) by Moore, Chloe	01:14			MISSED LAYUP by Bush, Allison
TURNOVR by Moore, Chloe	01:05			STEAL by Pierce, Lexie
	00:51			TURNOVR by Monday, Kassie
STEAL by Darby, Edie	00:50			
	00:12			FOUL by Monday, Kaylie (P3T5)
MISSED 3 PTR by Darby, Tess	00:07			REBOUND (DEF) by Monday, Kassie

Greenfield 52, Clarkrange 29

3rd period-only	In Paint	Off T/O	2nd Chance	Fast Break	Bench	
Clarkrange	6	6	0	2	5	Score tied - 0 times.
Greenfield	6	2	3	0	1	Lead changed - 0 times.

Clarkrange vs Greenfield

03/07/19 2:45p.m. at Murfreesboro, Tenn. (Murphy Center)

4th PERIOD Play-by-Play (Page 1)

HOME TEAM: Greenfield	Time	Score	Margin	VISITORS: Clarkrange
SUB IN : Hazlewood, Lydia	08:00			SUB IN : Pierce, Lexie
SUB OUT: Crouse, Caroline	08:00			SUB OUT: Stover, Reece
TURNOVR by Moore, Chloe	07:40			
	07:39			STEAL by Monday, Kassie
	07:37	52-31	H 21	GOOD! LAYUP by Monday, Kassie [FB/PNT]
TURNOVR by Moore, Chloe	06:55			
	06:54			STEAL by Monday, Kaylie
	06:52	52-33	H 19	GOOD! LAYUP by Monday, Kaylie [FB/PNT]
TIMEOUT 30sec	06:49			
SUB IN : Crouse, Caroline	06:49			
SUB OUT: Hazlewood, Lydia	06:49			
	06:47			FOUL by Stover, Reece (P1T6)
	06:47			SUB IN : Stover, Reece
	06:47			SUB OUT: Pierce, Lexie
GOOD! FT SHOT by Darby, Edie	06:46	53-33	H 20	FOUL by Stover, Reece (P2T7)
GOOD! FT SHOT by Darby, Edie	06:46	54-33	H 21	
	06:37			MISSED 3 PTR by Bush, Allison
	06:37			REBOUND (OFF) by Howard, Chloe
FOUL by Darby, Edie (P3T3)	06:31	54-34	H 20	GOOD! FT SHOT by Howard, Chloe
	06:31			MISSED FT SHOT by Howard, Chloe
	06:31			REBOUND (OFF) by Bush, Allison
REBOUND (DEF) by Darby, Tess	06:26			MISSED LAYUP by Howard, Chloe
MISSED 3 PTR by Biggs, Reese	06:15			REBOUND (DEF) by (TEAM)
FOUL by Crouse, Caroline (P2T4)	05:50	54-35	H 19	GOOD! FT SHOT by Monday, Kassie
	05:50	54-36	H 18	GOOD! FT SHOT by Monday, Kassie
TURNOVR by Darby, Edie	05:37			
	05:07	54-39	H 15	GOOD! 3 PTR by Monday, Kaylie
TURNOVR by Darby, Tess	04:58			STEAL by Howard, Chloe
	04:56			TURNOVR by Howard, Chloe
STEAL by Darby, Edie	04:55			
GOOD! LAYUP by Darby, Tess [PNT]	04:37	56-39	H 17	
ASSIST by Biggs, Reese	04:37			
REBOUND (DEF) by Darby, Tess	04:18			MISSED 3 PTR by Bush, Allison
GOOD! FT SHOT by Moore, Chloe	04:07	57-39	H 18	FOUL by Bush, Allison (P2T8)
GOOD! FT SHOT by Moore, Chloe	04:07	58-39	H 19	
	04:07			SUB IN : Pile, Makenzie
	04:07			SUB IN : Pierce, Lexie
	04:07			SUB OUT: Bush, Allison
	04:07			SUB OUT: Stover, Reece
	03:47			TURNOVR by Monday, Kaylie
STEAL by Darby, Edie	03:45			
MISSED JUMPER by Darby, Tess	03:31			REBOUND (DEF) by Howard, Chloe
	03:16			MISSED 3 PTR by Howard, Chloe
	03:16			REBOUND (OFF) by Monday, Kaylie
	03:07			TURNOVR by Monday, Kaylie
STEAL by Moore, Chloe	03:06			
GOOD! FT SHOT by Moore, Chloe	02:53	59-39	H 20	FOUL by Monday, Kaylie (P4T9)
GOOD! FT SHOT by Moore, Chloe	02:53	60-39	H 21	
SUB IN : Hazlewood, Lydia	02:53			SUB IN : Bush, Allison
SUB OUT: Crouse, Caroline	02:53			SUB IN : Stover, Reece
	02:53			SUB OUT: Pile, Makenzie
	02:53			SUB OUT: Howard, Chloe
REBOUND (DEF) by Darby, Tess	02:39			MISSED 3 PTR by Stover, Reece
GOOD! FT SHOT by Darby, Tess	02:37	61-39	H 22	FOUL by Bush, Allison (P3T10)
GOOD! FT SHOT by Darby, Tess	02:37	62-39	H 23	
	02:28	62-41	H 21	GOOD! JUMPER by Monday, Kassie [PNT]
TURNOVR by Darby, Edie	02:07			
REBOUND (DEF) by Moore, Chloe	01:45			MISSED JUMPER by Monday, Kassie
TURNOVR by Darby, Edie	01:31			
	01:30			STEAL by Bush, Allison

Clarkrange vs Greenfield

03/07/19 2:45p.m. at Murfreesboro, Tenn. (Murphy Center)

4th PERIOD Play-by-Play (Page 2)

HOME TEAM: Greenfield	Time	Score	Margin	VISITORS: Clarkrange
	01:27			MISSED JUMPER by Bush, Allison
	01:27			REBOUND (OFF) by Monday, Kaylie
FOUL by Darby, Edie (P4T5)	01:22	62-42	H 20	GOOD! FT SHOT by Monday, Kaylie
	01:22	62-43	H 19	GOOD! FT SHOT by Monday, Kaylie
SUB IN : Crouse, Caroline	01:22			
SUB OUT: Hazlewood, Lydia	01:22			
GOOD! FT SHOT by Moore, Chloe	01:15	63-43	H 20	FOUL by Monday, Kaylie (P5T11)
GOOD! FT SHOT by Moore, Chloe	01:15	64-43	H 21	
SUB IN : Hazlewood, Lydia	01:15			SUB IN : Howard, Chloe
SUB OUT: Crouse, Caroline	01:15			SUB OUT: Monday, Kaylie
REBOUND (DEF) by Darby, Tess	01:05			MISSED JUMPER by Stover, Reece
MISSED LAYUP by Hazlewood, Lydia	00:57			REBOUND (DEF) by Stover, Reece
	00:43			MISSED 3 PTR by Bush, Allison
	00:41			REBOUND (OFF) by Howard, Chloe
	00:35	64-45	H 19	GOOD! JUMPER by Monday, Kassie [PNT]

Greenfield 64, Clarkrange 45

4th period-only	In Paint	Off T/O	2nd Chance	Fast Break	Bench	
Clarkrange	8	9	5	4	0	Score tied - 0 times.
Greenfield	2	4	0	0	0	Lead changed - 0 times.

Official Basketball Box Score -- 1st Period-Only
Clarkrange vs Greenfield
03/07/19 2:45p.m. at Murfreesboro, Tenn. (Murphy Center)

Clarkrange 10 • 33-4

			Total	3-Ptr		Rebounds									
##	Player		FG-FGA	FG-FGA	FT-FTA	Off	Def	Tot	PF	TP	A	TO	Blk	Stl	Min
00	Monday, Kassie	*	1-1	0-0	0-0	0	0	0	1	2	1	0	0	0	8
22	Bush, Allison	*	0-0	0-0	0-0	0	0	0	0	0	1	0	0	0	8
24	Monday, Kaylie	*	1-2	1-2	0-0	0	0	0	0	3	1	3	0	1	8
35	Stover, Reece	*	1-3	1-2	0-0	0	2	2	0	3	1	1	0	0	7
42	Howard, Chloe	*	1-2	0-0	0-0	0	0	0	0	2	0	1	1	1	8
12	Pierce, Lexie		0-0	0-0	0-0	0	0	0	0	0	0	0	0	1	-
34	Pile, Makenzie		0-0	0-0	0-0	0	0	0	0	0	0	1	0	0	0+
	Team					0	0	0							
	Totals		4-8	2-4	0-0	0	2	2	1	10	4	6	1	3	-

FG %:	4-8	50.0%
3FG %:	2-4	50.0%
FT %:	0-0	0.0%

Deadball Rebounds
0

Greenfield 19 • 29-5

			Total	3-Ptr		Rebounds									
##	Player		FG-FGA	FG-FGA	FT-FTA	Off	Def	Tot	PF	TP	A	TO	Blk	Stl	Min
10	Darby, Tess	*	0-2	0-1	0-0	0	1	1	0	0	2	0	0	0	8
12	Moore, Chloe	*	3-3	2-2	0-0	1	1	2	0	8	1	1	0	0	8
15	Biggs, Reese	*	2-3	2-3	0-0	0	0	0	0	6	0	3	0	2	7
21	Crouse, Caroline	*	1-2	0-1	0-0	1	0	1	0	2	0	1	0	1	6
23	Darby, Edie	*	1-1	1-1	0-0	0	1	1	1	3	1	0	0	2	8
13	Mitchell, Amy		0-0	0-0	0-0	0	0	0	0	0	0	0	0	0	0+
44	Hazlewood, Lydia		0-0	0-0	0-0	0	0	0	0	0	0	0	0	0	1
	Team					0	1	1							
	Totals		7-11	5-8	0-0	2	4	6	1	19	4	5	0	5	-

FG %:	7-11	63.6%
3FG %:	5-8	62.5%
FT %:	0-0	0.0%

Deadball Rebounds
0

Officials: Terrance McClain, Thomas Irwin, Tad Roberts
Technical fouls: Clarkrange-None. Greenfield-None.
Attendance:

Score by periods	1st	2nd	3rd	4th	Total
Clarkrange	10	0	0	0	**10**
Greenfield	19	0	0	0	**19**

Official Basketball Box Score -- 2nd Period-Only
Clarkrange vs Greenfield
03/07/19 2:45p.m. at Murfreesboro, Tenn. (Murphy Center)

Clarkrange 4 • 33-4

##	Player		Total FG-FGA	3-Ptr FG-FGA	FT-FTA	Rebounds Off	Def	Tot	PF	TP	A	TO	Blk	Stl	Min
00	Monday, Kassie	*	1-4	0-2	0-0	0	0	0	1	2	0	2	0	1	7
22	Bush, Allison	*	0-2	0-2	0-0	0	0	0	1	0	0	0	0	0	5
24	Monday, Kaylie	*	0-2	0-2	0-0	0	1	1	0	0	0	0	0	1	8
35	Stover, Reece	*	0-2	0-2	2-2	0	1	1	0	2	0	0	0	0	6
42	Howard, Chloe	*	0-1	0-1	0-0	0	1	1	1	0	0	0	0	0	5
12	Pierce, Lexie		0-0	0-0	0-0	0	0	0	0	0	0	0	0	0	2
34	Pile, Makenzie		0-0	0-0	0-0	0	0	0	0	0	0	0	0	0	4
	Team					0	1	1							
	Totals		1-11	0-9	2-2	0	4	4	3	4	0	2	0	2	-

FG %:	1-11	9.1%
3FG %:	0-9	0.0%
FT %:	2-2	100.0%

Deadball Rebounds
0

Greenfield 17 • 29-5

##	Player		Total FG-FGA	3-Ptr FG-FGA	FT-FTA	Rebounds Off	Def	Tot	PF	TP	A	TO	Blk	Stl	Min
10	Darby, Tess	*	1-3	0-1	2-2	1	5	6	1	4	0	0	0	0	8
12	Moore, Chloe	*	2-2	0-0	4-4	1	1	2	1	8	1	0	0	2	7
15	Biggs, Reese	*	0-1	0-1	0-0	0	3	3	1	0	2	0	0	0	7
21	Crouse, Caroline	*	0-0	0-0	0-0	0	0	0	1	0	0	1	0	0	5
23	Darby, Edie	*	1-4	1-2	0-0	0	1	1	0	3	0	1	0	0	7
13	Mitchell, Amy		1-1	0-0	0-0	0	0	0	0	2	0	0	0	0	2
24	Brown, Hannah		0-0	0-0	0-0	0	0	0	0	0	0	0	0	0	0+
44	Hazlewood, Lydia		0-0	0-0	0-0	0	0	0	0	0	0	0	0	0	1
	Team					0	0	0							
	Totals		5-11	1-4	6-6	2	10	12	4	17	3	2	0	2	-

FG %:	5-11	45.5%
3FG %:	1-4	25.0%
FT %:	6-6	100.0%

Deadball Rebounds
0

Officials: Terrance McClain, Thomas Irwin, Tad Roberts
Technical fouls: Clarkrange-None. Greenfield-None.
Attendance:

Score by periods	1st	2nd	3rd	4th	Total
Clarkrange	0	4	0	0	**4**
Greenfield	0	17	0	0	**17**

Official Basketball Box Score -- 3rd Period-Only
Clarkrange vs Greenfield
03/07/19 2:45p.m. at Murfreesboro, Tenn. (Murphy Center)

Clarkrange 15 • 33-4

##	Player		Total FG-FGA	3-Ptr FG-FGA	FT-FTA	Rebounds Off	Def	Tot	PF	TP	A	TO	Blk	Stl	Min
00	Monday, Kassie	*	1-2	0-0	2-2	1	2	3	0	4	1	1	0	1	8
22	Bush, Allison	*	1-2	0-0	0-0	0	0	0	0	2	0	0	0	0	6
24	Monday, Kaylie	*	0-2	0-1	0-0	0	1	1	3	0	1	0	0	1	8
35	Stover, Reece	*	2-5	0-1	0-0	1	0	1	0	4	1	0	0	0	4
42	Howard, Chloe	*	0-0	0-0	0-0	0	0	0	1	0	0	0	0	0	4
10	Smith, Zoey		0-0	0-0	0-0	0	0	0	0	0	0	1	0	0	-
12	Pierce, Lexie		1-2	1-2	0-0	0	0	0	1	3	1	1	0	1	5
34	Pile, Makenzie		1-2	0-0	0-0	0	0	0	0	2	0	0	0	0	3
	Team					0	0	0							
	Totals		6-15	1-4	2-2	2	3	5	5	15	4	3	0	3	-

FG %:	6-15	40.0%
3FG %:	1-4	25.0%
FT %:	2-2	100.0%

Deadball Rebounds
0

Greenfield 16 • 29-5

##	Player		Total FG-FGA	3-Ptr FG-FGA	FT-FTA	Rebounds Off	Def	Tot	PF	TP	A	TO	Blk	Stl	Min
10	Darby, Tess	*	3-5	1-2	0-0	1	2	3	1	7	0	3	0	1	7
12	Moore, Chloe	*	1-1	0-0	0-0	0	3	3	0	2	4	2	0	0	8
15	Biggs, Reese	*	1-2	1-1	0-0	0	0	0	0	3	1	0	0	0	8
21	Crouse, Caroline	*	0-0	0-0	1-2	0	1	1	0	1	0	1	0	0	3
23	Darby, Edie	*	1-3	0-0	0-0	0	0	0	1	2	0	0	1	2	8
13	Mitchell, Amy		0-0	0-0	0-0	0	0	0	0	0	0	0	0	0	3
44	Hazlewood, Lydia		0-0	0-0	1-2	1	1	2	0	1	0	0	0	0	1
	Team					0	0	0				1			
	Totals		6-11	2-3	2-4	2	7	9	2	16	5	7	1	3	-

FG %:	6-11	54.5%
3FG %:	2-3	66.7%
FT %:	2-4	50.0%

Deadball Rebounds
2

Officials: Terrance McClain, Thomas Irwin, Tad Roberts
Technical fouls: Clarkrange-None. Greenfield-None.
Attendance:

Score by periods	1st	2nd	3rd	4th	Total
Clarkrange	0	0	15	0	**15**
Greenfield	0	0	16	0	**16**

Official Basketball Box Score -- 4th Period-Only
Clarkrange vs Greenfield
03/07/19 2:45p.m. at Murfreesboro, Tenn. (Murphy Center)

Clarkrange 16 • 33-4

##	Player		Total FG-FGA	3-Ptr FG-FGA	FT-FTA	Rebounds Off	Def	Tot	PF	TP	A	TO	Blk	Stl	Min
00	Monday, Kassie	*	3-4	0-0	2-2	0	0	0	0	8	0	0	0	1	8
22	Bush, Allison	*	0-4	0-3	0-0	1	0	1	2	0	0	0	0	1	6
24	Monday, Kaylie	*	2-2	1-1	2-2	2	0	2	2	7	0	2	0	1	6
35	Stover, Reece	*	0-2	0-1	0-0	0	1	1	2	0	0	0	0	0	5
42	Howard, Chloe	*	0-2	0-1	1-2	2	1	3	0	1	0	1	0	1	6
12	Pierce, Lexie		0-0	0-0	0-0	0	0	0	0	0	0	0	0	0	5
34	Pile, Makenzie		0-0	0-0	0-0	0	0	0	0	0	0	0	0	0	1
	Team					0	1	1							
	Totals		5-14	1-6	5-6	5	3	8	6	16	0	3	0	4	-

FG %:	5-14	35.7%
3FG %:	1-6	16.7%
FT %:	5-6	83.3%

Deadball Rebounds
0

Greenfield 12 • 29-5

##	Player		Total FG-FGA	3-Ptr FG-FGA	FT-FTA	Rebounds Off	Def	Tot	PF	TP	A	TO	Blk	Stl	Min
10	Darby, Tess	*	1-2	0-0	2-2	0	4	4	0	4	0	1	0	0	8
12	Moore, Chloe	*	0-0	0-0	6-6	0	1	1	0	6	0	2	0	1	8
15	Biggs, Reese	*	0-1	0-1	0-0	0	0	0	0	0	1	0	0	0	8
21	Crouse, Caroline	*	0-0	0-0	0-0	0	0	0	1	0	0	0	0	0	4
23	Darby, Edie	*	0-0	0-0	2-2	0	0	0	2	2	0	3	0	2	8
44	Hazlewood, Lydia		0-1	0-0	0-0	0	0	0	0	0	0	0	0	0	3
	Team					0	0	0							
	Totals		1-4	0-1	10-10	0	5	5	3	12	1	6	0	3	-

FG %:	1-4	25.0%
3FG %:	0-1	0.0%
FT %:	10-10	100.0%

Deadball Rebounds
0

Officials: Terrance McClain, Thomas Irwin, Tad Roberts
Technical fouls: Clarkrange-None. Greenfield-None.
Attendance:

Score by periods	1st	2nd	3rd	4th	Total
Clarkrange	0	0	0	16	**16**
Greenfield	0	0	0	12	**12**

2017 Class A State Girls' Basketball Tournament

March 8 - March 11, 2017 · MTSU - Murphy Center

Game 1
Thu. Mar. 9 1:15 PM
MTSU

Clarkrange (25-10)	62
Perry Co. (18-15)	44

Game 2
Thu. Mar. 9 2:45 PM
MTSU

Huntingdon (25-4)	29
Hampton (22-13)	37

Game 3
Thu. Mar. 9 4:30 PM
MTSU

Summertown (25-9)	64
Dresden (28-7)	52

Game 4
Thu. Mar. 9 6:00 PM
MTSU

South Greene (32-4)	67
Pickett Co. (30-2)	62

Game 5
Fri. Mar. 10 4:30 PM
MTSU

Clarkrange	37
Hampton	27

Game 6
Fri. Mar. 10 6:00 PM
MTSU

Summertown	47
South Greene	62

Game 7
Sat. Mar. 11 6:00 PM
MTSU

Clarkrange	57
South Greene	66

South Greene

STATE CHAMPION

Official Basketball Box Score -- Game Totals -- Final Statistics
Perry County vs Clarkrange
03/09/17 1:15 PM at Murphy Center/Murfreesboro, TN

Perry County 44 • 18-16

##	Player		Total FG-FGA	3-Ptr FG-FGA	FT-FTA	Rebounds Off	Def	Tot	PF	TP	A	TO	Blk	Stl	Min
35	Wilsdorf, Sydney	f	0-1	0-0	0-0	0	2	2	1	0	0	0	0	1	13
40	Brooks, Chynia	f	3-16	0-2	4-6	1	6	7	3	10	2	2	0	2	23
14	Roberts, Jaycie	g	5-9	3-5	3-3	1	2	3	3	16	1	3	0	1	24
25	Capps, Katelynn	g	0-2	0-2	0-0	0	1	1	1	0	0	0	0	0	18
30	Hinson, Alle	g	7-13	3-8	1-2	0	1	1	2	18	0	1	0	1	24
03	Bradford, Andrea		0-0	0-0	0-0	0	0	0	0	0	1	1	0	0	8
10	Thorton, Makayla		0-1	0-0	0-0	0	0	0	0	0	0	1	0	0	5
33	Feustel, Alivia		0-1	0-1	0-0	0	0	0	0	0	1	0	0	0	8
45	Whitt, Jayce		0-0	0-0	0-0	0	0	0	0	0	0	0	0	0	1
	Team					3	0	3							
	Totals		15-43	6-18	8-11	5	12	17	10	44	5	8	0	5	124

	1st		2nd		3rd		4th		Game		Deadball Rebounds
1st - FG %:	4-10	40.0%	7-11	63.6%	2-11	18.2%	2-11	18.2%	15-43	34.9%	2
3FG %:	2-6	33.3%	4-6	66.7%	0-3	0.0%	0-3	0.0%	6-18	33.3%	
FT %:	2-2	100.0%	1-1	100.0%	1-2	50.0%	4-6	66.7%	8-11	72.7%	

Clarkrange 62 • 26-10

##	Player		Total FG-FGA	3-Ptr FG-FGA	FT-FTA	Rebounds Off	Def	Tot	PF	TP	A	TO	Blk	Stl	Min
41	Meadows, Kara	f	9-13	0-1	2-2	1	4	5	4	20	0	3	1	0	26
15	Crabtree, Charity	g	6-10	0-1	0-1	4	5	9	1	12	5	3	0	1	24
22	Bush, Allison	g	1-3	1-3	0-3	1	0	1	1	3	1	4	0	1	31
24	Bush, Breanna	g	1-5	1-5	2-2	0	2	2	2	5	5	0	1	1	32
33	Garrett, Hannah	g	6-10	3-5	0-0	2	6	8	2	15	5	2	0	1	31
01	Gray, Emily		0-0	0-0	0-0	0	0	0	0	0	0	0	0	0	1
10	Beaty, Katelin		0-0	0-0	0-0	0	0	0	1	0	1	0	0	0	1
35	Stover, Reece		2-2	1-1	0-0	0	2	2	1	5	1	0	0	0	13
55	Beaty, Emily		1-1	0-0	0-0	0	0	0	0	2	0	0	0	0	1
	Team					0	3	3							
	Totals		26-44	6-16	4-8	8	22	30	12	62	18	12	2	4	160

	1st		2nd		3rd		4th		Game		Deadball Rebounds
1st - FG %:	8-15	53.3%	6-13	46.2%	6-10	60.0%	6-6	100.0%	26-44	59.1%	2
3FG %:	3-8	37.5%	0-3	0.0%	2-4	50.0%	1-1	100.0%	6-16	37.5%	
FT %:	0-0	0.0%	2-2	100.0%	0-3	0.0%	2-3	66.7%	4-8	50.0%	

Officials:
Technical fouls: Perry County-Brooks, Chynia. Clarkrange-None.
Attendance:

Score by periods	1st	2nd	3rd	4th	Total
Perry County	12	19	5	8	44
Clarkrange	19	14	14	15	62

Official Basketball Box Score -- 1st Half-Only
Perry County vs Clarkrange
03/09/17 1:15 PM at Murphy Center/Murfreesboro, TN

Perry County

			Total	3-Ptr		Rebounds									
##	Player		FG-FGA	FG-FGA	FT-FTA	Off	Def	Tot	PF	TP	A	TO	Blk	Stl	Min
35	Wilsdorf, Sydney	f	0-0	0-0	0-0	0	1	1	0	0	0	0	0	0	9
40	Brooks, Chynia	f	2-7	0-2	2-2	1	3	4	0	6	1	2	0	0	16
14	Roberts, Jaycie	g	4-6	3-4	1-1	0	2	2	1	12	1	2	0	1	16
25	Capps, Katelynn	g	0-1	0-1	0-0	0	0	0	0	0	0	0	0	0	10
30	Hinson, Alle	g	5-7	3-5	0-0	0	0	0	1	13	0	0	0	0	16
03	Bradford, Andrea		0-0	0-0	0-0	0	0	0	0	0	1	1	0	0	6
10	Thorton, Makayla		0-0	0-0	0-0	0	0	0	0	0	0	1	0	0	4
33	Feustel, Alivia		0-0	0-0	0-0	0	0	0	0	0	0	0	0	0	3
45	Whitt, Jayce		0-0	0-0	0-0	0	0	0	0	0	0	0	0	0	0
	Team					1	0	1							
	Totals		11-21	6-12	3-3	2	6	8	2	31	3	6	0	1	80

1st - FG %:	4-10	40.0%	2nd:	7-11	63.6%	3rd:	2-11	18.2%	4th:	2-11	18.2%	Game: 15-43 34.9%
3FG %:	2-6	33.3%		4-6	66.7%		0-3	0.0%		0-3	0.0%	6-18 33.3%
FT %:	2-2	100.0%		1-1	100.0%		1-2	50.0%		4-6	66.7%	8-11 72.7%

Clarkrange

			Total	3-Ptr		Rebounds									
##	Player		FG-FGA	FG-FGA	FT-FTA	Off	Def	Tot	PF	TP	A	TO	Blk	Stl	Min
41	Meadows, Kara	f	5-8	0-1	2-2	1	1	2	1	12	0	2	0	0	15
15	Crabtree, Charity	g	4-7	0-1	0-0	4	4	8	0	8	3	1	0	1	14
22	Bush, Allison	g	1-2	1-2	0-0	1	0	1	1	3	1	1	0	1	16
24	Bush, Breanna	g	1-4	1-4	0-0	0	0	0	0	3	2	0	0	1	16
33	Garrett, Hannah	g	3-7	1-3	0-0	2	1	3	1	7	3	1	0	1	16
01	Gray, Emily		0-0	0-0	0-0	0	0	0	0	0	0	0	0	0	0
10	Beaty, Katelin		0-0	0-0	0-0	0	0	0	0	0	0	0	0	0	0
35	Stover, Reece		0-0	0-0	0-0	0	1	1	0	0	0	0	0	0	3
55	Beaty, Emily		0-0	0-0	0-0	0	0	0	0	0	0	0	0	0	0
	Team					0	0	0							
	Totals		14-28	3-11	2-2	8	7	15	3	33	9	5	0	4	80

1st - FG %:	8-15	53.3%	2nd:	6-13	46.2%	3rd:	6-10	60.0%	4th:	6-6	100.0%	Game: 26-44 59.1%
3FG %:	3-8	37.5%		0-3	0.0%		2-4	50.0%		1-1	100.0%	6-16 37.5%
FT %:	0-0	0.0%		2-2	100.0%		0-3	0.0%		2-3	66.7%	4-8 50.0%

Officials:
Technical fouls: Perry County-Brooks, Chynia. Clarkrange-None.
Attendance:

Score by periods	1st	2nd	Total
Perry County	12	19	31
Clarkrange	19	14	33

Perry County vs Clarkrange
03/09/17 1:15 PM at Murphy Center/Murfreesboro, TN
1st PERIOD Play-by-Play (Page 1)

HOME TEAM: Clarkrange	Time	Score	Margin	VISITORS: Perry County
MISSED JUMPER by Garrett, Hannah	07:43			REBOUND (DEF) by Wilsdorf, Sydney
FOUL by Garrett, Hannah (P1T1)	07:23	0-1	V 1	GOOD! FT SHOT by Brooks, Chynia
	07:23	0-2	V 2	GOOD! FT SHOT by Brooks, Chynia
MISSED 3 PTR by Crabtree, Charity	06:57			
REBOUND (OFF) by Bush, Allison	06:57			
GOOD! LAYUP by Meadows, Kara [PNT]	06:51	2-2	T 1	
ASSIST by Crabtree, Charity	06:51			
STEAL by Garrett, Hannah	06:32			TURNOVR by Roberts, Jaycie
MISSED 3 PTR by Garrett, Hannah	06:19			REBOUND (DEF) by Brooks, Chynia
	06:11			TURNOVR by Brooks, Chynia
STEAL by Bush, Allison	06:10			
GOOD! LAYUP by Meadows, Kara [PNT]	06:07	4-2	H 2	
	05:49	4-5	V 1	GOOD! 3 PTR by Roberts, Jaycie
GOOD! LAYUP by Meadows, Kara [PNT]	05:33	6-5	H 1	
ASSIST by Garrett, Hannah	05:33			
	05:21			MISSED JUMPER by Roberts, Jaycie
REBOUND (DEF) by Crabtree, Charity	05:00			MISSED JUMPER by Brooks, Chynia
	04:32			FOUL by Roberts, Jaycie (P1T1)
GOOD! 3 PTR by Bush, Breanna	04:31	9-5	H 4	
ASSIST by Bush, Allison	04:31			
REBOUND (DEF) by Crabtree, Charity	04:22			MISSED 3 PTR by Hinson, Alle
GOOD! 3 PTR by Bush, Allison	04:03	12-5	H 7	
ASSIST by Garrett, Hannah	04:03			
	03:37	12-7	H 5	GOOD! JUMPER by Hinson, Alle
MISSED 3 PTR by Meadows, Kara	03:26			REBOUND (DEF) by Brooks, Chynia
	03:19	12-10	H 2	GOOD! 3 PTR by Hinson, Alle
	03:19			ASSIST by Brooks, Chynia
MISSED 3 PTR by Bush, Breanna	02:56			
REBOUND (OFF) by Crabtree, Charity	02:56			
GOOD! LAYUP by Crabtree, Charity [PNT]	02:52	14-10	H 4	
	02:27			MISSED 3 PTR by Capps, Katelynn
	02:27			REBOUND (OFF) by Brooks, Chynia
	02:23			MISSED 3 PTR by Brooks, Chynia
	02:23			REBOUND (OFF) by (TEAM)
	02:20			TURNOVR by Roberts, Jaycie
	02:18			SUB IN : Thorton, Makayla
	02:18			SUB OUT: Wilsdorf, Sydney
GOOD! JUMPER by Crabtree, Charity	02:16	16-10	H 6	
	01:57			TURNOVR by Thorton, Makayla
MISSED 3 PTR by Bush, Breanna	01:40			REBOUND (DEF) by Brooks, Chynia
	01:33	16-12	H 4	GOOD! JUMPER by Brooks, Chynia
MISSED JUMPER by Meadows, Kara	01:14			
REBOUND (OFF) by Meadows, Kara	01:14			
TURNOVR by Meadows, Kara	01:12			
FOUL by Meadows, Kara (P1T2)	01:10			
REBOUND (DEF) by Crabtree, Charity	00:52			MISSED 3 PTR by Roberts, Jaycie
GOOD! 3 PTR by Garrett, Hannah	00:17	19-12	H 7	
ASSIST by Bush, Breanna	00:17			

Clarkrange 19, Perry County 12

1st period-only	In Paint	Off T/O	2nd Chance	Fast Break	Bench	
Perry County	0	0	0	0	0	Score tied - 1 time.
Clarkrange	8	4	4	0	0	Lead changed - 3 times.

Perry County vs Clarkrange
03/09/17 1:15 PM at Murphy Center/Murfreesboro, TN
2nd PERIOD Play-by-Play (Page 1)

HOME TEAM: Clarkrange	Time	Score	Margin	VISITORS: Perry County
	08:00			SUB IN : Thorton, Makayla
	08:00			SUB OUT: Wilsdorf, Sydney
	07:50			TURNOVR by Brooks, Chynia
STEAL by Crabtree, Charity	07:49			
MISSED 3 PTR by Garrett, Hannah	07:29			
REBOUND (OFF) by Crabtree, Charity	07:29			
GOOD! JUMPER by Crabtree, Charity	07:22	21-12	H 9	
ASSIST by Bush, Breanna	07:22			
REBOUND (DEF) by Meadows, Kara	07:12			MISSED JUMPER by Brooks, Chynia
GOOD! JUMPER by Garrett, Hannah	06:49	23-12	H 11	
ASSIST by Crabtree, Charity	06:49			
REBOUND (DEF) by Garrett, Hannah	06:33			MISSED 3 PTR by Brooks, Chynia
GOOD! LAYUP by Meadows, Kara [PNT]	06:18	25-12	H 13	
ASSIST by Crabtree, Charity	06:18			
	06:12			TIMEOUT TEAM
	06:08			SUB IN : Bradford, Andrea
	06:08			SUB IN : Feustel, Alivia
	06:08			SUB OUT: Capps, Katelynn
	06:08			SUB OUT: Thorton, Makayla
	05:58	25-15	H 10	GOOD! 3 PTR by Roberts, Jaycie
GOOD! FT SHOT by Meadows, Kara	05:34	26-15	H 11	FOUL by Hinson, Alle (P1T2)
GOOD! FT SHOT by Meadows, Kara	05:34	27-15	H 12	
SUB IN : Stover, Reece	05:34			
SUB OUT: Crabtree, Charity	05:34			
REBOUND (DEF) by Stover, Reece	05:24			MISSED 3 PTR by Hinson, Alle
MISSED JUMPER by Meadows, Kara	05:12			REBOUND (DEF) by Roberts, Jaycie
	04:56	27-17	H 10	GOOD! JUMPER by Brooks, Chynia [PNT]
TURNOVR by Bush, Allison	04:39			
	04:38			STEAL by Roberts, Jaycie
	04:36	27-19	H 8	GOOD! LAYUP by Roberts, Jaycie [FB/PNT]
FOUL by Bush, Allison (P1T3)	04:34			
	04:33	27-20	H 7	GOOD! FT SHOT by Roberts, Jaycie
TIMEOUT TEAM	04:05			
SUB IN : Crabtree, Charity	03:46			
SUB OUT: Meadows, Kara	03:46			
MISSED JUMPER by Crabtree, Charity	03:45			
REBOUND (OFF) by Crabtree, Charity	03:45			
MISSED 3 PTR by Bush, Allison	03:42			
REBOUND (OFF) by Crabtree, Charity	03:42			
GOOD! LAYUP by Crabtree, Charity [PNT]	03:39	29-20	H 9	
REBOUND (DEF) by Crabtree, Charity	03:38			MISSED JUMPER by Brooks, Chynia
MISSED 3 PTR by Bush, Breanna	03:27			REBOUND (DEF) by Roberts, Jaycie
	03:19	29-23	H 6	GOOD! 3 PTR by Roberts, Jaycie [FB/PNT]
TURNOVR by Garrett, Hannah	02:47			
SUB IN : Meadows, Kara	02:47			SUB IN : Wilsdorf, Sydney
SUB OUT: Garrett, Hannah	02:47			SUB OUT: Feustel, Alivia
SUB IN : Garrett, Hannah	02:42			
SUB OUT: Stover, Reece	02:42			
	02:24	29-26	H 3	GOOD! 3 PTR by Hinson, Alle [FB/PNT]
	02:24			ASSIST by Bradford, Andrea
TURNOVR by Crabtree, Charity	02:07			
	01:48	29-29	T 2	GOOD! 3 PTR by Hinson, Alle [FB/PNT]
	01:48			ASSIST by Roberts, Jaycie
MISSED JUMPER by Crabtree, Charity	01:35			
REBOUND (OFF) by Garrett, Hannah	01:35			
GOOD! LAYUP by Meadows, Kara [PNT]	01:27	31-29	H 2	
ASSIST by Garrett, Hannah	01:27			
	01:15	31-31	T 3	GOOD! JUMPER by Hinson, Alle [PNT]
TURNOVR by Meadows, Kara	00:58			
	00:23			TURNOVR by Bradford, Andrea

Perry County vs Clarkrange
03/09/17 1:15 PM at Murphy Center/Murfreesboro, TN
2nd PERIOD Play-by-Play (Page 2)

HOME TEAM: Clarkrange	Time	Score	Margin	VISITORS: Perry County
STEAL by Bush, Breanna	00:21			
MISSED LAYUP by Garrett, Hannah	00:16			
REBOUND (OFF) by Garrett, Hannah	00:16			
GOOD! LAYUP by Garrett, Hannah [PNT]	00:13	33-31	H 2	

Clarkrange 33, Perry County 31

2nd period-only	In Paint	Off T/O	2nd Chance	Fast Break	Bench	
Perry County	15	9	0	11	0	Score tied - 2 times.
Clarkrange	8	4	8	0	0	Lead changed - 0 times.

Perry County vs Clarkrange
03/09/17 1:15 PM at Murphy Center/Murfreesboro, TN
3rd PERIOD Play-by-Play (Page 1)

HOME TEAM: Clarkrange	Time	Score	Margin	VISITORS: Perry County
	07:51			FOUL by Hinson, Alle (P2T1)
GOOD! LAYUP by Meadows, Kara [PNT]	07:34	35-31	H 4	
ASSIST by Bush, Breanna	07:34			
REBOUND (DEF) by (TEAM)	07:26			MISSED JUMPER by Brooks, Chynia
MISSED JUMPER by Meadows, Kara	06:42			REBOUND (DEF) by Hinson, Alle
FOUL by Garrett, Hannah (P2T1)	06:39			
REBOUND (DEF) by Garrett, Hannah	06:30			MISSED JUMPER by Brooks, Chynia
MISSED 3 PTR by Bush, Breanna	06:02			REBOUND (DEF) by Wilsdorf, Sydney
FOUL by Meadows, Kara (P2T2)	06:02			
REBOUND (DEF) by Crabtree, Charity	05:46			MISSED 3 PTR by Roberts, Jaycie
TIMEOUT TEAM	05:37			
GOOD! LAYUP by Meadows, Kara [PNT]	05:25	37-31	H 6	
ASSIST by Garrett, Hannah	05:25			
REBOUND (DEF) by Meadows, Kara	05:17			MISSED JUMPER by Brooks, Chynia
MISSED JUMPER by Crabtree, Charity	05:01			REBOUND (DEF) by Brooks, Chynia
FOUL by Crabtree, Charity (P1T3)	04:51			
	04:49	37-32	H 5	GOOD! FT SHOT by Brooks, Chynia
REBOUND (DEF) by Meadows, Kara	04:49			MISSED FT SHOT by Brooks, Chynia
GOOD! LAYUP by Crabtree, Charity [PNT]	04:33	39-32	H 7	
	04:33			ASSIST by Feustel, Alivia
MISSED FT SHOT by Crabtree, Charity	04:33			FOUL by Wilsdorf, Sydney (P1T2)
	04:33			REBOUND (DEF) by Brooks, Chynia
	04:33			SUB IN : Feustel, Alivia
	04:33			SUB OUT: Wilsdorf, Sydney
	04:12	39-34	H 5	GOOD! JUMPER by Hinson, Alle
GOOD! LAYUP by Meadows, Kara [PNT]	03:53	41-34	H 7	
ASSIST by Crabtree, Charity	03:53			
BLOCK by Meadows, Kara	03:30			MISSED JUMPER by Brooks, Chynia
	03:28			REBOUND (OFF) by (TEAM)
	03:22			MISSED 3 PTR by Feustel, Alivia
	03:22			REBOUND (OFF) by Roberts, Jaycie
FOUL by Meadows, Kara (P3T4)	03:21			
	03:07			FOUL TECHNCL by Brooks, Chynia
MISSED FT SHOT by Bush, Allison	03:07			FOUL by Brooks, Chynia (P1T3)
REBOUND (OFF) by (DEADBALL)	03:07			
MISSED FT SHOT by Bush, Allison	03:07			
REBOUND (OFF) by (DEADBALL)	03:07			
	03:07			SUB IN : Bradford, Andrea
	03:07			SUB OUT: Brooks, Chynia
GOOD! 3 PTR by Garrett, Hannah	03:01	44-34	H 10	
ASSIST by Bush, Breanna	03:01			
	02:41			TURNOVR by Roberts, Jaycie
MISSED 3 PTR by Bush, Allison	02:23			REBOUND (DEF) by Capps, Katelynn
	02:03	44-36	H 8	GOOD! JUMPER by Roberts, Jaycie [PNT]
	02:01			TIMEOUT TEAM
SUB IN : Stover, Reece	02:01			SUB IN : Brooks, Chynia
SUB OUT: Crabtree, Charity	02:01			SUB OUT: Bradford, Andrea
TURNOVR by Crabtree, Charity	01:54			
REBOUND (DEF) by (TEAM)	01:38			MISSED 3 PTR by Capps, Katelynn
GOOD! 3 PTR by Garrett, Hannah	00:58	47-36	H 11	
ASSIST by Crabtree, Charity	00:58			
REBOUND (DEF) by Garrett, Hannah	00:49			MISSED LAYUP by Brooks, Chynia
	00:43			FOUL by Brooks, Chynia (P2T4)
	00:42			SUB IN : Wilsdorf, Sydney
	00:42			SUB OUT: Feustel, Alivia
	00:19			FOUL by Roberts, Jaycie (P2T5)
SUB IN : Crabtree, Charity	00:19			
SUB OUT: Meadows, Kara	00:19			
TURNOVR by Garrett, Hannah	00:05			
	00:04			STEAL by Wilsdorf, Sydney

Perry County vs Clarkrange
03/09/17 1:15 PM at Murphy Center/Murfreesboro, TN
3rd PERIOD Play-by-Play (Page 2)

HOME TEAM: Clarkrange	Time	Score	Margin	VISITORS: Perry County
REBOUND (DEF) by Garrett, Hannah	00:00			MISSED JUMPER by Brooks, Chynia

Clarkrange 47, Perry County 36

3rd period-only	In Paint	Off T/O	2nd Chance	Fast Break	Bench	
Perry County	2	0	0	0	0	Score tied - 0 times.
Clarkrange	8	0	0	0	0	Lead changed - 0 times.

Perry County vs Clarkrange
03/09/17 1:15 PM at Murphy Center/Murfreesboro, TN
4th PERIOD Play-by-Play (Page 1)

HOME TEAM: Clarkrange	Time	Score	Margin	VISITORS: Perry County
SUB OUT: Crabtree, Charity	08:00			
REBOUND (DEF) by Meadows, Kara	07:39			MISSED JUMPER by Wilsdorf, Sydney
GOOD! LAYUP by Meadows, Kara [PNT]	07:18	49-36	H 13	
ASSIST by Stover, Reece	07:18			
REBOUND (DEF) by Bush, Breanna	07:06			MISSED LAYUP by Roberts, Jaycie
GOOD! 3 PTR by Stover, Reece	06:38	52-36	H 16	
ASSIST by Garrett, Hannah	06:38			
	06:27			TURNOVR by Hinson, Alle
TURNOVR by Bush, Allison	06:18			
FOUL by Bush, Breanna (P1T5)	06:00			MISSED FT SHOT by Hinson, Alle
	06:00			REBOUND (OFF) by (DEADBALL)
	06:00	52-37	H 15	GOOD! FT SHOT by Hinson, Alle
TURNOVR by Bush, Allison	05:50			
	05:48			STEAL by Hinson, Alle
FOUL by Bush, Breanna (P2T6)	05:47			
TIMEOUT 30sec	05:47			
	05:35	52-39	H 13	GOOD! JUMPER by Hinson, Alle
	05:35			ASSIST by Brooks, Chynia
TURNOVR by Meadows, Kara	04:40			
FOUL by Meadows, Kara (P4T7)	04:40			
SUB IN : Crabtree, Charity	04:40			
SUB OUT: Meadows, Kara	04:40			
REBOUND (DEF) by Stover, Reece	04:19			MISSED 3 PTR by Hinson, Alle
	03:52			FOUL by Brooks, Chynia (P3T6)
GOOD! LAYUP by Garrett, Hannah [PNT]	03:49	54-39	H 15	
ASSIST by Bush, Breanna	03:49			
FOUL by Stover, Reece (P1T8)	03:28			
	03:26			MISSED FT SHOT by Brooks, Chynia
	03:26			REBOUND (OFF) by (DEADBALL)
	03:26	54-40	H 14	GOOD! FT SHOT by Brooks, Chynia
TURNOVR by Crabtree, Charity	02:57			
	02:56			STEAL by Brooks, Chynia
	02:48			MISSED JUMPER by Hinson, Alle
	02:38	54-42	H 12	GOOD! LAYUP by Brooks, Chynia [PNT]
GOOD! LAYUP by Stover, Reece [PNT]	02:17	56-42	H 14	
REBOUND (DEF) by Garrett, Hannah	02:06			MISSED 3 PTR by Hinson, Alle
GOOD! LAYUP by Crabtree, Charity [PNT]	01:38	58-42	H 16	
REBOUND (DEF) by Garrett, Hannah	01:22			MISSED JUMPER by Brooks, Chynia
MISSED FT SHOT by Bush, Allison	01:10			FOUL by Roberts, Jaycie (P3T7)
	01:10			REBOUND (DEF) by Brooks, Chynia
	01:10			SUB IN : Thorton, Makayla
	01:10			SUB OUT: Wilsdorf, Sydney
REBOUND (DEF) by (TEAM)	01:02			MISSED 3 PTR by Hinson, Alle
TURNOVR by Bush, Allison	00:58			
	00:57			STEAL by Brooks, Chynia
REBOUND (DEF) by Bush, Breanna	00:53			MISSED JUMPER by Brooks, Chynia
GOOD! FT SHOT by Bush, Breanna	00:38	59-42	H 17	FOUL by Capps, Katelynn (P1T8)
GOOD! FT SHOT by Bush, Breanna	00:38	60-42	H 18	
SUB IN : Beaty, Emily	00:38			SUB IN : Whitt, Jayce
SUB IN : Beaty, Katelin	00:38			SUB IN : Bradford, Andrea
SUB IN : Gray, Emily	00:38			SUB IN : Feustel, Alivia
SUB OUT: Crabtree, Charity	00:38			SUB OUT: Brooks, Chynia
SUB OUT: Garrett, Hannah	00:38			SUB OUT: Hinson, Alle
SUB OUT: Bush, Allison	00:38			SUB OUT: Capps, Katelynn
BLOCK by Bush, Breanna	00:27			MISSED JUMPER by Thorton, Makayla
	00:25			REBOUND (OFF) by (TEAM)
FOUL by Beaty, Katelin (P1T9)	00:20	60-43	H 17	GOOD! FT SHOT by Roberts, Jaycie
	00:20	60-44	H 16	GOOD! FT SHOT by Roberts, Jaycie
GOOD! LAYUP by Beaty, Emily [PNT]	00:00	62-44	H 18	
ASSIST by Beaty, Katelin	00:00			

Perry County vs Clarkrange
03/09/17 1:15 PM at Murphy Center/Murfreesboro, TN
4th PERIOD Play-by-Play (Page 2)

HOME TEAM: Clarkrange	Time	Score	Margin	VISITORS: Perry County

Clarkrange 62, Perry County 44

4th period-only	In Paint	Off T/O	2nd Chance	Fast Break	Bench	
Perry County	2	5	2	0	0	Score tied - 0 times.
Clarkrange	10	0	0	0	7	Lead changed - 0 times.

Official Basketball Box Score -- Game Totals -- Final Statistics
Hampton vs Clarkrange
03/10/17 4:30 PM at Murphy Center/Murfreesboro, TN

Hampton 27 • 23-14

##	Player		Total FG-FGA	3-Ptr FG-FGA	FT-FTA	Rebounds Off	Def	Tot	PF	TP	A	TO	Blk	Stl	Min
11	Tuelle, Shyanne	*	5-14	3-6	0-0	1	5	6	3	13	1	3	0	0	32
21	Grubb, Alexus	*	1-9	0-2	0-0	0	2	2	2	2	0	0	0	1	31
23	Hill, Kinzey	*	1-1	1-1	1-2	0	0	0	1	4	0	1	0	1	16
30	Hoyle, Brianna	*	0-2	0-0	0-0	0	0	0	0	0	0	0	0	0	22
40	Garland, Megan	*	2-7	0-0	0-0	1	4	5	0	4	0	0	0	2	25
03	Campbell, Stephanie		1-1	0-0	0-0	1	1	2	0	2	0	0	0	1	2
04	Royston, Kaysi		0-0	0-0	0-0	0	0	0	0	0	0	0	0	0	1
12	Bridgeman, Hope		0-1	0-1	0-0	0	0	0	0	0	3	0	1	0	14
14	Neumann, Madison		0-0	0-0	0-0	0	0	0	0	0	0	0	0	0	1
22	Guinn, Leeanne		1-1	0-0	0-0	1	0	1	2	2	0	0	0	1	8
25	Martin, Makayla		0-0	0-0	0-0	0	1	1	2	0	0	0	0	0	7
33	Camillo, Trinity		0-0	0-0	0-0	0	0	0	0	0	1	0	0	0	1
	Team					2	1	3				1			
	Totals		11-36	4-10	1-2	6	14	20	10	27	5	5	1	6	160

	1st		2nd		3rd		4th		Game		Deadball Rebounds
1st - FG %:	2-8	25.0%	2-8	25.0%	5-8	62.5%	2-12	16.7%	11-36	30.6%	1
3FG %:	1-3	33.3%	1-2	50.0%	2-2	100.0%	0-3	0.0%	4-10	40.0%	
FT %:	1-2	50.0%	0-0	0.0%	0-0	0.0%	0-0	0.0%	1-2	50.0%	

Clarkrange 37 • 27-10

##	Player		Total FG-FGA	3-Ptr FG-FGA	FT-FTA	Rebounds Off	Def	Tot	PF	TP	A	TO	Blk	Stl	Min
15	Crabtree, Charity	*	1-3	0-0	1-2	1	4	5	2	3	1	2	0	1	32
22	Bush, Allison	*	0-0	0-0	3-4	1	5	6	2	3	2	0	0	0	26
24	Bush, Breanna	*	0-1	0-1	0-0	0	1	1	0	0	3	4	0	0	30
33	Garrett, Hannah	*	3-6	2-3	0-0	1	0	1	1	8	6	0	3	3	32
41	Meadows, Kara	*	9-16	0-0	3-4	0	7	7	1	21	1	1	3	0	32
35	Stover, Reece		1-2	0-1	0-0	0	1	1	1	2	0	0	0	0	8
	Team					0	1	1							
	Totals		14-28	2-5	7-10	3	19	22	7	37	13	7	6	4	160

	1st		2nd		3rd		4th		Game		Deadball Rebounds
1st - FG %:	3-9	33.3%	2-6	33.3%	4-6	66.7%	5-7	71.4%	14-28	50.0%	0
3FG %:	1-2	50.0%	1-3	33.3%	0-0	0.0%	0-0	0.0%	2-5	40.0%	
FT %:	0-0	0.0%	0-0	0.0%	2-3	66.7%	5-7	71.4%	7-10	70.0%	

Officials:
Technical fouls: Hampton-None. Clarkrange-None.
Attendance:

Score by periods	1st	2nd	3rd	4th	Total
Hampton	6	5	12	4	27
Clarkrange	7	5	10	15	37

Hampton vs Clarkrange
03/10/17 4:30 PM at Murphy Center/Murfreesboro, TN
1st PERIOD Play-by-Play (Page 1)

HOME TEAM: Clarkrange	Time	Score	Margin	VISITORS: Hampton
REBOUND (DEF) by Bush, Allison	07:03			MISSED 3 PTR by Tuelle, Shyanne
MISSED LAYUP by Meadows, Kara	06:42			REBOUND (DEF) by Tuelle, Shyanne
REBOUND (DEF) by Bush, Allison	06:03			MISSED 3 PTR by Tuelle, Shyanne
GOOD! 3 PTR by Garrett, Hannah	05:52	3-0	H 3	
ASSIST by Bush, Breanna	05:52			
BLOCK by Meadows, Kara	05:23			MISSED LAYUP by Grubb, Alexus
REBOUND (DEF) by Meadows, Kara	05:21			
MISSED LAYUP by Meadows, Kara	05:04			REBOUND (DEF) by Grubb, Alexus
	04:47	3-2	H 1	GOOD! JUMPER by Garland, Megan
MISSED 3 PTR by Garrett, Hannah	04:09			REBOUND (DEF) by Grubb, Alexus
FOUL by Garrett, Hannah (P1T1)	03:56	3-3	T 1	GOOD! FT SHOT by Hill, Kinzey
REBOUND (DEF) by Meadows, Kara	03:56			MISSED FT SHOT by Hill, Kinzey
TURNOVR by Bush, Breanna	03:38			
	03:36			STEAL by Hill, Kinzey
	03:31			TURNOVR by Hill, Kinzey
STEAL by Garrett, Hannah	03:30			
MISSED LAYUP by Garrett, Hannah	02:57			
REBOUND (OFF) by Garrett, Hannah	02:57			
MISSED LAYUP by Garrett, Hannah	02:55			REBOUND (DEF) by Garland, Megan
BLOCK by Garrett, Hannah	02:45			MISSED JUMPER by Tuelle, Shyanne
	02:45			REBOUND (OFF) by (TEAM)
TIMEOUT 30sec	02:44			
	02:19	3-6	V 3	GOOD! 3 PTR by Hill, Kinzey
	02:19			ASSIST by Tuelle, Shyanne
GOOD! LAYUP by Meadows, Kara [PNT]	01:51	5-6	V 1	
ASSIST by Crabtree, Charity	01:51			
REBOUND (DEF) by Meadows, Kara	01:32			MISSED JUMPER by Tuelle, Shyanne
MISSED LAYUP by Crabtree, Charity	00:51			REBOUND (DEF) by (TEAM)
REBOUND (DEF) by Crabtree, Charity	00:18			MISSED LAYUP by Grubb, Alexus
GOOD! JUMPER by Crabtree, Charity	00:05	7-6	H 1	
ASSIST by Bush, Breanna	00:05			

Clarkrange 7, Hampton 6

1st period-only	In Paint	Off T/O	2nd Chance	Fast Break	Bench	
Hampton	0	0	3	0	0	Score tied - 1 time.
Clarkrange	2	0	0	0	0	Lead changed - 2 times.

Hampton vs Clarkrange
03/10/17 4:30 PM at Murphy Center/Murfreesboro, TN
2nd PERIOD Play-by-Play (Page 1)

HOME TEAM: Clarkrange	Time	Score	Margin	VISITORS: Hampton
MISSED 3 PTR by Bush, Breanna	07:52			REBOUND (DEF) by Tuelle, Shyanne
REBOUND (DEF) by (TEAM)	06:55			MISSED JUMPER by Hoyle, Brianna
MISSED LAYUP by Meadows, Kara	06:29			REBOUND (DEF) by Garland, Megan
FOUL by Meadows, Kara (P1T2)	06:28			
REBOUND (DEF) by Crabtree, Charity	05:40			MISSED JUMPER by Garland, Megan
MISSED LAYUP by Meadows, Kara	05:21			REBOUND (DEF) by Tuelle, Shyanne
	05:10	7-8	V 1	GOOD! LAYUP by Grubb, Alexus [PNT]
	04:47			SUB IN : Guinn, Leeanne
	04:47			SUB IN : Bridgeman, Hope
	04:47			SUB OUT: Hill, Kinzey
	04:47			SUB OUT: Hoyle, Brianna
GOOD! 3 PTR by Garrett, Hannah	04:33	10-8	H 2	
ASSIST by Bush, Allison	04:33			
REBOUND (DEF) by Crabtree, Charity	03:46			MISSED 3 PTR by Grubb, Alexus
TURNOVR by Bush, Breanna	03:19			
	03:18			STEAL by Guinn, Leeanne
	03:13	10-11	V 1	GOOD! 3 PTR by Tuelle, Shyanne [FB]
	03:13			ASSIST by Bridgeman, Hope
GOOD! JUMPER by Meadows, Kara [PNT]	02:48	12-11	H 1	
ASSIST by Garrett, Hannah	02:48			
BLOCK by Garrett, Hannah	02:06			MISSED LAYUP by Tuelle, Shyanne
	02:04			REBOUND (OFF) by Tuelle, Shyanne
FOUL by Bush, Allison (P1T3)	02:02			
SUB IN : Stover, Reece	02:02			
SUB OUT: Bush, Breanna	02:02			
REBOUND (DEF) by Stover, Reece	01:58			MISSED LAYUP by Grubb, Alexus
TURNOVR by Crabtree, Charity	01:43			
	01:42			STEAL by Garland, Megan
FOUL by Crabtree, Charity (P1T4)	01:08			
	01:08			TIMEOUT 30sec
FOUL by Stover, Reece (P1T5)	01:02			
REBOUND (DEF) by Crabtree, Charity	01:00			MISSED JUMPER by Garland, Megan
	00:58			FOUL by Guinn, Leeanne (P1T1)
MISSED 3 PTR by Stover, Reece	00:02			
	00:01			BLOCK by Bridgeman, Hope
	00:00			REBOUND (DEF) by Tuelle, Shyanne

Clarkrange 12, Hampton 11

2nd period-only	In Paint	Off T/O	2nd Chance	Fast Break	Bench	
Hampton	2	3	0	3	0	Score tied - 0 times.
Clarkrange	2	0	0	0	0	Lead changed - 4 times.

Hampton vs Clarkrange
03/10/17 4:30 PM at Murphy Center/Murfreesboro, TN
3rd PERIOD Play-by-Play (Page 1)

HOME TEAM: Clarkrange	Time	Score	Margin	VISITORS: Hampton
	06:48			MISSED LAYUP by Tuelle, Shyanne
	06:48			REBOUND (OFF) by Garland, Megan
REBOUND (DEF) by Bush, Allison	06:45			MISSED LAYUP by Garland, Megan
GOOD! JUMPER by Meadows, Kara [PNT]	06:11	14-11	H 3	
	05:32	14-13	H 1	GOOD! JUMPER by Tuelle, Shyanne
GOOD! JUMPER by Meadows, Kara [PNT]	04:44	16-13	H 3	
ASSIST by Bush, Breanna	04:44			
	04:21	16-16	T 2	GOOD! 3 PTR by Tuelle, Shyanne
GOOD! LAYUP by Meadows, Kara [PNT]	03:52	18-16	H 2	
ASSIST by Garrett, Hannah	03:52			
	03:35	18-18	T 3	GOOD! JUMPER by Tuelle, Shyanne
GOOD! LAYUP by Meadows, Kara [PNT]	02:54	20-18	H 2	
ASSIST by Garrett, Hannah	02:54			
GOOD! FT SHOT by Meadows, Kara	02:54	21-18	H 3	FOUL by Grubb, Alexus (P1T1)
	02:54			SUB IN : Bridgeman, Hope
	02:54			SUB OUT: Hill, Kinzey
REBOUND (DEF) by Bush, Breanna	02:29			MISSED JUMPER by Tuelle, Shyanne
MISSED JUMPER by Meadows, Kara	01:56			REBOUND (DEF) by Tuelle, Shyanne
	01:41	21-20	H 1	GOOD! JUMPER by Garland, Megan
	01:41			ASSIST by Bridgeman, Hope
TURNOVR by Bush, Breanna	01:03			
	01:02			STEAL by Grubb, Alexus
	00:56	21-23	V 2	GOOD! 3 PTR by Tuelle, Shyanne
	00:56			ASSIST by Bridgeman, Hope
SUB IN : Stover, Reece	00:15			
SUB OUT: Bush, Breanna	00:15			
MISSED LAYUP by Meadows, Kara	00:03			
REBOUND (OFF) by Crabtree, Charity	00:03			
GOOD! FT SHOT by Crabtree, Charity	00:01	22-23	V 1	FOUL by Tuelle, Shyanne (P1T2)
MISSED FT SHOT by Crabtree, Charity	00:01			REBOUND (DEF) by Martin, Makayla
	00:01			SUB IN : Martin, Makayla
	00:01			SUB OUT: Garland, Megan

Hampton 23, Clarkrange 22

3rd period-only	In Paint	Off T/O	2nd Chance	Fast Break	Bench	
Hampton	0	3	0	0	0	Score tied - 2 times.
Clarkrange	8	0	1	0	0	Lead changed - 1 time.

Hampton vs Clarkrange
03/10/17 4:30 PM at Murphy Center/Murfreesboro, TN
4th PERIOD Play-by-Play (Page 1)

HOME TEAM: Clarkrange	Time	Score	Margin	VISITORS: Hampton
SUB IN : Stover, Reece	08:00			SUB IN : Bridgeman, Hope
SUB OUT: Bush, Allison	08:00			SUB IN : Martin, Makayla
	08:00			SUB OUT: Hill, Kinzey
	08:00			SUB OUT: Garland, Megan
FOUL by Crabtree, Charity (P2T1)	07:47			
TURNOVR by Crabtree, Charity	07:47			
REBOUND (DEF) by Bush, Allison	07:33			MISSED 3 PTR by Bridgeman, Hope
	07:28			FOUL by Martin, Makayla (P1T3)
GOOD! JUMPER by Meadows, Kara [PNT]	06:59	24-23	H 1	
ASSIST by Garrett, Hannah	06:59			
	06:25			TURNOVR by Tuelle, Shyanne
STEAL by Garrett, Hannah	06:23			
GOOD! LAYUP by Stover, Reece [FB/PNT]	06:18	26-23	H 3	
ASSIST by Garrett, Hannah	06:18			
	06:15			TURNOVR by (TEAM)
GOOD! LAYUP by Meadows, Kara [PNT]	05:57	28-23	H 5	
ASSIST by Garrett, Hannah	05:57			
	05:48			TURNOVR by Tuelle, Shyanne
STEAL by Garrett, Hannah	05:46			
	05:25			FOUL by Tuelle, Shyanne (P2T4)
	05:25			TIMEOUT TEAM
	05:17			FOUL by Hill, Kinzey (P1T5)
GOOD! JUMPER by Meadows, Kara	05:16	30-23	H 7	
ASSIST by Bush, Allison	05:16			
REBOUND (DEF) by Meadows, Kara	04:52			MISSED LAYUP by Hoyle, Brianna
	04:31			SUB IN : Guinn, Leeanne
	04:31			SUB OUT: Hoyle, Brianna
GOOD! FT SHOT by Meadows, Kara	04:26	31-23	H 8	FOUL by Tuelle, Shyanne (P3T6)
GOOD! FT SHOT by Meadows, Kara	04:26	32-23	H 9	
BLOCK by Meadows, Kara	04:11			MISSED LAYUP by Grubb, Alexus
	04:11			REBOUND (OFF) by (TEAM)
BLOCK by Garrett, Hannah	04:07			MISSED JUMPER by Grubb, Alexus
REBOUND (DEF) by Bush, Allison	04:05			
MISSED JUMPER by Meadows, Kara	03:56			
REBOUND (OFF) by Bush, Allison	03:56			
GOOD! LAYUP by Garrett, Hannah [PNT]	03:38	34-23	H 11	
ASSIST by Meadows, Kara	03:38			
BLOCK by Meadows, Kara	03:23			MISSED LAYUP by Garland, Megan
REBOUND (DEF) by Meadows, Kara	03:21			
MISSED JUMPER by Crabtree, Charity	02:42			REBOUND (DEF) by Garland, Megan
	02:33			MISSED JUMPER by Grubb, Alexus
	02:33			REBOUND (OFF) by Guinn, Leeanne
	02:31	34-25	H 9	GOOD! JUMPER by Guinn, Leeanne [PNT]
	02:30			TIMEOUT 30sec
	02:30			SUB IN : Royston, Kaysi
	02:30			SUB IN : Garland, Megan
	02:30			SUB OUT: Bridgeman, Hope
	02:30			SUB OUT: Martin, Makayla
GOOD! FT SHOT by Bush, Allison	02:28	35-25	H 10	FOUL by Grubb, Alexus (P2T7)
MISSED FT SHOT by Bush, Allison	02:28			REBOUND (DEF) by Garland, Megan
SUB IN : Bush, Allison	02:19			
SUB OUT: Bush, Breanna	02:19			
REBOUND (DEF) by Meadows, Kara	02:10			MISSED JUMPER by Garland, Megan
TURNOVR by Meadows, Kara	02:05			
	02:03			STEAL by Garland, Megan
FOUL by Bush, Allison (P2T2)	01:49			
TIMEOUT TEAM	01:49			
SUB IN : Bush, Breanna	01:49			
SUB OUT: Stover, Reece	01:49			
	01:32			MISSED 3 PTR by Grubb, Alexus

Hampton vs Clarkrange
03/10/17 4:30 PM at Murphy Center/Murfreesboro, TN
4th PERIOD Play-by-Play (Page 2)

HOME TEAM: Clarkrange	Time	Score	Margin	VISITORS: Hampton
REBOUND (DEF) by Meadows, Kara	01:32			
	01:26			FOUL by Guinn, Leeanne (P2T8)
	01:26			SUB IN : Neumann, Madison
	01:26			SUB IN : Martin, Makayla
	01:26			SUB IN : Camillo, Trinity
	01:26			SUB IN : Campbell, Stephanie
	01:26			SUB OUT: Grubb, Alexus
	01:26			SUB OUT: Royston, Kaysi
	01:26			SUB OUT: Garland, Megan
	01:26			SUB OUT: Guinn, Leeanne
MISSED FT SHOT by Meadows, Kara	01:25			REBOUND (DEF) by Campbell, Stephanie
	01:22			MISSED 3 PTR by Tuelle, Shyanne
	01:22			REBOUND (OFF) by Campbell, Stephanie
	01:13			TURNOVR by Tuelle, Shyanne
STEAL by Crabtree, Charity	01:11			
GOOD! FT SHOT by Bush, Allison	00:54	36-25	H 11	FOUL by Martin, Makayla (P2T9)
GOOD! FT SHOT by Bush, Allison	00:54	37-25	H 12	
	00:40	37-27	H 10	GOOD! JUMPER by Campbell, Stephanie
	00:40			ASSIST by Camillo, Trinity
TURNOVR by Bush, Breanna	00:05			
	00:04			STEAL by Campbell, Stephanie
	00:00			MISSED JUMPER by Tuelle, Shyanne
	00:00			REBOUND (OFF) by (DEADBALL)

Clarkrange 37, Hampton 27

4th period-only	In Paint	Off T/O	2nd Chance	Fast Break	Bench	
Hampton	2	0	2	0	4	Score tied - 0 times.
Clarkrange	8	8	2	2	2	Lead changed - 1 time.

Official Basketball Box Score -- 1st Period-Only
Hampton vs Clarkrange
03/10/17 4:30 PM at Murphy Center/Murfreesboro, TN

Hampton 6 • 23-14

##	Player		Total FG-FGA	3-Ptr FG-FGA	FT-FTA	Rebounds Off	Def	Tot	PF	TP	A	TO	Blk	Stl	Min
11	Tuelle, Shyanne	*	0-4	0-2	0-0	0	1	1	0	0	1	0	0	0	8
21	Grubb, Alexus	*	0-2	0-0	0-0	0	2	2	0	0	0	0	0	0	8
23	Hill, Kinzey	*	1-1	1-1	1-2	0	0	0	0	4	0	1	0	1	8
30	Hoyle, Brianna	*	0-0	0-0	0-0	0	0	0	0	0	0	0	0	0	8
40	Garland, Megan	*	1-1	0-0	0-0	0	1	1	0	2	0	0	0	0	8
	Team					1	1	2							
	Totals		2-8	1-3	1-2	1	5	6	0	6	1	1	0	1	-

FG %: 2-8 25.0%
3FG %: 1-3 33.3%
FT %: 1-2 50.0%

Deadball Rebounds
0

Clarkrange 7 • 27-10

##	Player		Total FG-FGA	3-Ptr FG-FGA	FT-FTA	Rebounds Off	Def	Tot	PF	TP	A	TO	Blk	Stl	Min
15	Crabtree, Charity	*	1-2	0-0	0-0	0	1	1	0	2	1	0	0	0	8
22	Bush, Allison	*	0-0	0-0	0-0	0	2	2	0	0	0	0	0	0	8
24	Bush, Breanna	*	0-0	0-0	0-0	0	0	0	0	0	2	1	0	0	8
33	Garrett, Hannah	*	1-4	1-2	0-0	1	0	1	1	3	0	0	1	1	8
41	Meadows, Kara	*	1-3	0-0	0-0	0	3	3	0	2	0	0	1	0	8
	Team					0	0	0							
	Totals		3-9	1-2	0-0	1	6	7	1	7	3	1	2	1	-

FG %: 3-9 33.3%
3FG %: 1-2 50.0%
FT %: 0-0 0.0%

Deadball Rebounds
0

Officials:
Technical fouls: Hampton-None. Clarkrange-None.
Attendance:

Score by periods	1st	2nd	3rd	4th	Total
Hampton	6	0	0	0	6
Clarkrange	7	0	0	0	7

Official Basketball Box Score -- 2nd Period-Only
Hampton vs Clarkrange
03/10/17 4:30 PM at Murphy Center/Murfreesboro, TN

Hampton 5

##	Player		Total FG-FGA	3-Ptr FG-FGA	FT-FTA	Rebounds Off	Def	Tot	PF	TP	A	TO	Blk	Stl	Min
11	Tuelle, Shyanne	*	1-2	1-1	0-0	1	3	4	0	3	0	0	0	0	8
21	Grubb, Alexus	*	1-3	0-1	0-0	0	0	0	0	2	0	0	0	0	8
23	Hill, Kinzey	*	0-0	0-0	0-0	0	0	0	0	0	0	0	0	0	3
30	Hoyle, Brianna	*	0-1	0-0	0-0	0	0	0	0	0	0	0	0	0	3
40	Garland, Megan	*	0-2	0-0	0-0	0	1	1	0	0	0	0	0	1	8
12	Bridgeman, Hope		0-0	0-0	0-0	0	0	0	0	0	1	0	1	0	4
22	Guinn, Leeanne		0-0	0-0	0-0	0	0	0	1	0	0	0	0	1	4
	Team					0	0	0							
	Totals		2-8	1-2	0-0	1	4	5	1	5	1	0	1	2	-

FG %: 2-8 25.0%
3FG %: 1-2 50.0%
FT %: 0-0 0.0%

Deadball Rebounds
0

Clarkrange 5

##	Player		Total FG-FGA	3-Ptr FG-FGA	FT-FTA	Rebounds Off	Def	Tot	PF	TP	A	TO	Blk	Stl	Min
15	Crabtree, Charity	*	0-0	0-0	0-0	0	3	3	1	0	0	1	0	0	8
22	Bush, Allison	*	0-0	0-0	0-0	0	0	0	1	0	1	0	0	0	8
24	Bush, Breanna	*	0-1	0-1	0-0	0	0	0	0	0	0	1	0	0	5
33	Garrett, Hannah	*	1-1	1-1	0-0	0	0	0	0	3	1	0	1	0	8
41	Meadows, Kara	*	1-3	0-0	0-0	0	0	0	1	2	0	0	0	0	8
35	Stover, Reece		0-1	0-1	0-0	0	1	1	1	0	0	0	0	0	2
	Team					0	1	1							
	Totals		2-6	1-3	0-0	0	5	5	4	5	2	2	1	0	-

FG %: 2-6 33.3%
3FG %: 1-3 33.3%
FT %: 0-0 0.0%

Deadball Rebounds
0

Officials:
Technical fouls: Hampton-None. Clarkrange-None.
Attendance:

Score by periods	1st	2nd	3rd	4th	Total
Hampton	0	5	0	0	5
Clarkrange	0	5	0	0	5

Official Basketball Box Score -- 3rd Period-Only
Hampton vs Clarkrange
03/10/17 4:30 PM at Murphy Center/Murfreesboro, TN

Hampton 12 • 23-14

##	Player		Total FG-FGA	3-Ptr FG-FGA	FT-FTA	Rebounds Off	Def	Tot	PF	TP	A	TO	Blk	Stl	Min
11	Tuelle, Shyanne	*	4-6	2-2	0-0	0	1	1	1	10	0	0	0	0	8
21	Grubb, Alexus	*	0-0	0-0	0-0	0	0	0	1	0	0	0	0	1	8
23	Hill, Kinzey	*	0-0	0-0	0-0	0	0	0	0	0	0	0	0	0	5
30	Hoyle, Brianna	*	0-0	0-0	0-0	0	0	0	0	0	0	0	0	0	8
40	Garland, Megan	*	1-2	0-0	0-0	1	0	1	0	2	0	0	0	0	7
12	Bridgeman, Hope		0-0	0-0	0-0	0	0	0	0	0	2	0	0	0	2
25	Martin, Makayla		0-0	0-0	0-0	0	1	1	0	0	0	0	0	0	0+
	Team					0	0	0							
	Totals		5-8	2-2	0-0	1	2	3	2	12	2	0	0	1	-

FG %: 5-8 62.5%
3FG %: 2-2 100.0
FT %: 0-0 0.0%

Deadball Rebounds
0

Clarkrange 10 • 27-10

##	Player		Total FG-FGA	3-Ptr FG-FGA	FT-FTA	Rebounds Off	Def	Tot	PF	TP	A	TO	Blk	Stl	Min
15	Crabtree, Charity	*	0-0	0-0	1-2	1	0	1	0	1	0	0	0	0	8
22	Bush, Allison	*	0-0	0-0	0-0	0	1	1	0	0	0	0	0	0	8
24	Bush, Breanna	*	0-0	0-0	0-0	0	1	1	0	0	1	1	0	0	7
33	Garrett, Hannah	*	0-0	0-0	0-0	0	0	0	0	0	2	0	0	0	8
41	Meadows, Kara	*	4-6	0-0	1-1	0	0	0	0	9	0	0	0	0	8
35	Stover, Reece		0-0	0-0	0-0	0	0	0	0	0	0	0	0	0	0+
	Team					0	0	0							
	Totals		4-6	0-0	2-3	1	2	3	0	10	3	1	0	0	-

FG %: 4-6 66.7%
3FG %: 0-0 0.0%
FT %: 2-3 66.7%

Deadball Rebounds
0

Officials:
Technical fouls: Hampton-None. Clarkrange-None.
Attendance:

Score by periods	1st	2nd	3rd	4th	Total
Hampton	0	0	12	0	12
Clarkrange	0	0	10	0	10

Official Basketball Box Score -- 4th Period-Only
Hampton vs Clarkrange
03/10/17 4:30 PM at Murphy Center/Murfreesboro, TN

Hampton 4 • 23-14

##	Player		Total FG-FGA	3-Ptr FG-FGA	FT-FTA	Rebounds Off	Def	Tot	PF	TP	A	TO	Blk	Stl	Min
11	Tuelle, Shyanne	*	0-2	0-1	0-0	0	0	0	2	0	0	3	0	0	8
21	Grubb, Alexus	*	0-4	0-1	0-0	0	0	0	1	0	0	0	0	0	6
23	Hill, Kinzey	*	0-0	0-0	0-0	0	0	0	1	0	0	0	0	0	-
30	Hoyle, Brianna	*	0-1	0-0	0-0	0	0	0	0	0	0	0	0	0	3
40	Garland, Megan	*	0-2	0-0	0-0	0	2	2	0	0	0	0	0	1	1
03	Campbell, Stephanie		1-1	0-0	0-0	1	1	2	0	2	0	0	0	1	1
04	Royston, Kaysi		0-0	0-0	0-0	0	0	0	0	0	0	0	0	0	1
12	Bridgeman, Hope		0-1	0-1	0-0	0	0	0	0	0	0	0	0	0	5
14	Neumann, Madison		0-0	0-0	0-0	0	0	0	0	0	0	0	0	0	1
22	Guinn, Leeanne		1-1	0-0	0-0	1	0	1	1	2	0	0	0	0	3
25	Martin, Makayla		0-0	0-0	0-0	0	0	0	2	0	0	0	0	0	6
33	Camillo, Trinity		0-0	0-0	0-0	0	0	0	0	0	1	0	0	0	1
	Team					1	0	1				1			
	Totals		2-12	0-3	0-0	3	3	6	7	4	1	4	0	2	-

FG %: 2-12 16.7%
3FG %: 0-3 0.0%
FT %: 0-0 0.0%

Deadball Rebounds
1

Clarkrange 15 • 27-10

##	Player		Total FG-FGA	3-Ptr FG-FGA	FT-FTA	Rebounds Off	Def	Tot	PF	TP	A	TO	Blk	Stl	Min
15	Crabtree, Charity	*	0-1	0-0	0-0	0	0	0	1	0	0	1	0	1	8
22	Bush, Allison	*	0-0	0-0	3-4	1	2	3	1	3	1	0	0	0	2
24	Bush, Breanna	*	0-0	0-0	0-0	0	0	0	0	0	0	1	0	0	7
33	Garrett, Hannah	*	1-1	0-0	0-0	0	0	0	0	2	3	0	1	2	8
41	Meadows, Kara	*	3-4	0-0	2-3	0	4	4	0	8	1	1	2	0	8
35	Stover, Reece		1-1	0-0	0-0	0	0	0	0	2	0	0	0	0	6
	Team					0	0	0							
	Totals		5-7	0-0	5-7	1	6	7	2	15	5	3	3	3	-

FG %: 5-7 71.4%
3FG %: 0-0 0.0%
FT %: 5-7 71.4%

Deadball Rebounds
0

Officials:
Technical fouls: Hampton-None. Clarkrange-None.
Attendance:

Score by periods	1st	2nd	3rd	4th	Total
Hampton	0	0	0	4	4
Clarkrange	0	0	0	15	15

Official Basketball Box Score -- Game Totals -- Final Statistics
South Greene vs Clarkrange
03/11/17 6:00 PM at Murphy Center/Murfreesboro, TN

South Greene 66 • 35-4

			Total	3-Ptr		Rebounds									
##	Player		FG-FGA	FG-FGA	FT-FTA	Off	Def	Tot	PF	TP	A	TO	Blk	Stl	Min
11	Wykle, Braelyn	*	3-9	1-5	2-3	0	3	3	2	9	5	2	0	3	32
14	Reaves, Ashlyn	*	2-7	2-5	0-1	2	0	2	1	6	0	1	0	1	23
20	Cutshaw, Lyndsey	*	1-2	1-1	0-0	1	0	1	0	3	2	0	0	1	17
22	Williams, Morgan	*	2-5	0-0	3-3	1	0	1	2	7	2	1	0	1	22
32	Lamb, Taylor	*	7-12	0-0	5-6	7	3	10	3	19	3	3	0	1	27
10	Wykle, Kinsley		5-10	5-10	0-0	0	1	1	0	15	0	1	0	0	24
12	Franklin, T.k.		2-6	0-0	3-3	2	2	4	4	7	2	0	0	1	15
24	Franklin, Katilynn		0-0	0-0	0-0	0	0	0	0	0	0	0	0	0	0+
30	Collins, Mercedes		0-0	0-0	0-0	0	1	1	0	0	0	0	0	0	0+
31	Howlett, Haile		0-0	0-0	0-0	0	0	0	0	0	0	0	0	0	0+
	Team					3	0	3							
	Totals		22-51	9-21	13-16	16	10	26	12	66	14	8	0	8	160

1st - FG %:	8-14	57.1%	2nd:	5-13	38.5%	3rd:	5-15	33.3%	4th:	4-9	44.4%	Game:	22-51	43.1%	Deadball
3FG %:	2-4	50.0%		4-8	50.0%		3-8	37.5%		0-1	0.0%		9-21	42.9%	Rebounds
FT %:	3-4	75.0%		2-2	100.0%		4-4	100.0%		4-6	66.7%		13-16	81.3%	0

Clarkrange 57 • 27-11

			Total	3-Ptr		Rebounds									
##	Player		FG-FGA	FG-FGA	FT-FTA	Off	Def	Tot	PF	TP	A	TO	Blk	Stl	Min
15	Crabtree, Charity	*	1-2	0-0	1-2	1	7	8	4	3	5	2	0	1	24
22	Bush, Allison	*	1-3	1-3	2-2	0	0	0	2	5	3	1	0	0	32
24	Bush, Breanna	*	4-8	1-4	0-0	0	1	1	1	9	3	2	0	0	27
33	Garrett, Hannah	*	4-5	3-4	0-0	0	3	3	1	11	3	1	2	1	32
41	Meadows, Kara	*	12-17	1-3	3-3	1	5	6	3	28	0	4	1	0	32
35	Stover, Reece		0-0	0-0	1-2	0	0	0	3	1	2	2	0	0	13
	Team					1	0	1				1			
	Totals		22-35	6-14	7-9	3	16	19	14	57	16	13	3	2	160

1st - FG %:	5-9	55.6%	2nd:	9-11	81.8%	3rd:	3-6	50.0%	4th:	5-9	55.6%	Game:	22-35	62.9%	Deadball
3FG %:	2-4	50.0%		4-6	66.7%		0-3	0.0%		0-1	0.0%		6-14	42.9%	Rebounds
FT %:	0-0	0.0%		2-2	100.0%		1-2	50.0%		4-5	80.0%		7-9	77.8%	2

Officials:
Technical fouls: South Greene-None. Clarkrange-None.
Attendance:
A Girls All-Tournament:Megan Garland - Hampton;Shyanne Tuelle - Hampton; Madison Dinwiddie - Summertown;Hannah Garrett - Clarkrange;Morgan Williams - S. Greene;Kara Meadows - Clarkrange;Braelyn Wykle - S. Greene;Charity Crabtree - Clarkrange;MVP Taylor Lamb - S. Greene;Kinsley Wykle - S. Greene

Score by periods	1st	2nd	3rd	4th	Total
South Greene	21	16	17	12	66
Clarkrange	12	24	7	14	57

South Greene vs Clarkrange
03/11/17 6:00 PM at Murphy Center/Murfreesboro, TN
1st PERIOD Play-by-Play (Page 1)

HOME TEAM: Clarkrange	Time	Score	Margin	VISITORS: South Greene
	07:56	0-3	V 3	GOOD! 3 PTR by Reaves, Ashlyn
	07:56			ASSIST by Williams, Morgan
TURNOVR by Garrett, Hannah	07:45			
	07:44			STEAL by Wykle, Braelyn
BLOCK by Meadows, Kara	07:39			MISSED JUMPER by Lamb, Taylor
	07:37			REBOUND (OFF) by (TEAM)
	07:22	0-5	V 5	GOOD! JUMPER by Williams, Morgan
TURNOVR by Meadows, Kara	07:04			
	06:50			MISSED JUMPER by Reaves, Ashlyn
	06:50			REBOUND (OFF) by Williams, Morgan
REBOUND (DEF) by Meadows, Kara	06:12			MISSED JUMPER by Williams, Morgan
GOOD! JUMPER by Meadows, Kara [PNT]	05:53	2-5	V 3	
ASSIST by Bush, Breanna	05:53			
	05:38			MISSED 3 PTR by Reaves, Ashlyn
	05:38			REBOUND (OFF) by Lamb, Taylor
	05:35	2-7	V 5	GOOD! JUMPER by Lamb, Taylor
GOOD! LAYUP by Meadows, Kara [PNT]	05:13	4-7	V 3	
ASSIST by Garrett, Hannah	05:13			
FOUL by Meadows, Kara (P1T1)	05:02			
	04:41			TURNOVR by Reaves, Ashlyn
MISSED 3 PTR by Bush, Allison	04:22			REBOUND (DEF) by Lamb, Taylor
	04:13	4-9	V 5	GOOD! LAYUP by Wykle, Braelyn [FB/PNT]
	04:13			ASSIST by Lamb, Taylor
FOUL by Bush, Breanna (P1T2)	04:12	4-10	V 6	GOOD! FT SHOT by Wykle, Braelyn
	04:12			SUB IN : Wykle, Kinsley
	04:12			SUB OUT: Reaves, Ashlyn
TURNOVR by Bush, Allison	04:04			
	04:00			STEAL by Wykle, Braelyn
	03:59			TURNOVR by Wykle, Braelyn
TIMEOUT media	03:58			
TURNOVR by Crabtree, Charity	03:50			
	03:46			STEAL by Lamb, Taylor
	03:45			TURNOVR by Wykle, Braelyn
MISSED LAYUP by Meadows, Kara	03:35			REBOUND (DEF) by Lamb, Taylor
REBOUND (DEF) by Crabtree, Charity	03:25			MISSED JUMPER by Lamb, Taylor
TURNOVR by Crabtree, Charity	03:13			
	03:11			STEAL by Williams, Morgan
FOUL by Bush, Allison (P1T3)	03:09	4-11	V 7	GOOD! FT SHOT by Wykle, Braelyn
TIMEOUT 30sec	03:09			
REBOUND (DEF) by Garrett, Hannah	03:09			MISSED FT SHOT by Wykle, Braelyn
SUB IN : Stover, Reece	03:09			
SUB OUT: Crabtree, Charity	03:09			
GOOD! 3 PTR by Garrett, Hannah	02:59	7-11	V 4	
ASSIST by Stover, Reece	02:59			
	02:48			TURNOVR by Lamb, Taylor
MISSED JUMPER by Meadows, Kara	02:22			REBOUND (DEF) by Wykle, Braelyn
	02:16	7-13	V 6	GOOD! LAYUP by Wykle, Braelyn [FB/PNT]
TURNOVR by (TEAM)	02:03			
	01:52			MISSED 3 PTR by Wykle, Kinsley
	01:52			REBOUND (OFF) by Lamb, Taylor
	01:50	7-15	V 8	GOOD! LAYUP by Lamb, Taylor [PNT]
MISSED 3 PTR by Bush, Breanna	01:26			REBOUND (DEF) by Wykle, Kinsley
	01:19	7-17	V 10	GOOD! LAYUP by Williams, Morgan [FB/PNT
	01:19			ASSIST by Wykle, Braelyn
FOUL by Bush, Allison (P2T4)	01:19	7-18	V 11	GOOD! FT SHOT by Williams, Morgan
	01:19			SUB IN : Reaves, Ashlyn
	01:19			SUB IN : Franklin, T.k.
	01:19			SUB OUT: Williams, Morgan
	01:19			SUB OUT: Cutshaw, Lyndsey
GOOD! LAYUP by Meadows, Kara [PNT]	00:47	9-18	V 9	

South Greene vs Clarkrange
03/11/17 6:00 PM at Murphy Center/Murfreesboro, TN
1st PERIOD Play-by-Play (Page 2)

HOME TEAM: Clarkrange	Time	Score	Margin	VISITORS: South Greene
ASSIST by Garrett, Hannah	00:47			
	00:35	9-21	V 12	GOOD! 3 PTR by Wykle, Kinsley
	00:35			ASSIST by Lamb, Taylor
GOOD! 3 PTR by Bush, Allison	00:07	12-21	V 9	
ASSIST by Stover, Reece	00:07			

South Greene 21, Clarkrange 12

1st period-only	In Paint	Off T/O	2nd Chance	Fast Break	Bench	
South Greene	8	5	6	6	3	Score tied - 0 times.
Clarkrange	6	0	0	0	0	Lead changed - 0 times.

South Greene vs Clarkrange
03/11/17 6:00 PM at Murphy Center/Murfreesboro, TN
2nd PERIOD Play-by-Play (Page 1)

HOME TEAM: Clarkrange	Time	Score	Margin	VISITORS: South Greene
	08:00			SUB IN : Wykle, Kinsley
	08:00			SUB OUT: Reaves, Ashlyn
	07:50	12-24	V 12	GOOD! 3 PTR by Wykle, Kinsley
	07:50			ASSIST by Cutshaw, Lyndsey
GOOD! 3 PTR by Meadows, Kara	07:23	15-24	V 9	
ASSIST by Crabtree, Charity	07:23			
REBOUND (DEF) by Crabtree, Charity	07:06			MISSED 3 PTR by Wykle, Kinsley
GOOD! FT SHOT by Meadows, Kara	06:47	16-24	V 8	FOUL by Lamb, Taylor (P1T1)
GOOD! FT SHOT by Meadows, Kara	06:47	17-24	V 7	
	06:41	17-26	V 9	GOOD! JUMPER by Lamb, Taylor
	06:41			ASSIST by Wykle, Braelyn
GOOD! LAYUP by Garrett, Hannah [PNT]	06:15	19-26	V 7	
ASSIST by Crabtree, Charity	06:15			
	06:06	19-29	V 10	GOOD! 3 PTR by Wykle, Kinsley
	06:06			ASSIST by Wykle, Braelyn
GOOD! LAYUP by Bush, Breanna [PNT]	05:32	21-29	V 8	
REBOUND (DEF) by Meadows, Kara	05:05			MISSED JUMPER by Wykle, Braelyn
	04:58			FOUL by Lamb, Taylor (P2T2)
TURNOVR by Bush, Breanna	04:58			
	04:58			SUB IN : Franklin, T.k.
	04:58			SUB OUT: Lamb, Taylor
	04:56			STEAL by Franklin, T.k.
REBOUND (DEF) by Meadows, Kara	04:49			MISSED 3 PTR by Wykle, Kinsley
TURNOVR by Meadows, Kara	04:43			
	04:42			STEAL by Cutshaw, Lyndsey
	04:36			MISSED 3 PTR by Wykle, Braelyn
	04:36			REBOUND (OFF) by Cutshaw, Lyndsey
REBOUND (DEF) by Crabtree, Charity	04:28			MISSED JUMPER by Franklin, T.k.
GOOD! 3 PTR by Bush, Breanna	04:13	24-29	V 5	
ASSIST by Bush, Allison	04:13			
	03:57			FOUL by Williams, Morgan (P1T3)
	03:57			TURNOVR by Williams, Morgan
TIMEOUT media	03:57			
	03:57			SUB IN : Reaves, Ashlyn
	03:57			SUB OUT: Wykle, Kinsley
	03:49			FOUL by Williams, Morgan (P2T4)
GOOD! LAYUP by Meadows, Kara [PNT]	03:35	26-29	V 3	
FOUL by Garrett, Hannah (P1T5)	03:21	26-30	V 4	GOOD! FT SHOT by Williams, Morgan
	03:21	26-31	V 5	GOOD! FT SHOT by Williams, Morgan
GOOD! LAYUP by Meadows, Kara [PNT]	03:07	28-31	V 3	
ASSIST by Garrett, Hannah	03:07			
	02:48	28-34	V 6	GOOD! 3 PTR by Reaves, Ashlyn
	02:48			ASSIST by Cutshaw, Lyndsey
	02:44			TIMEOUT 30sec
MISSED 3 PTR by Garrett, Hannah	02:30			
REBOUND (OFF) by Crabtree, Charity	02:30			
MISSED 3 PTR by Bush, Breanna	02:25			REBOUND (DEF) by Franklin, T.k.
REBOUND (DEF) by Crabtree, Charity	02:11			MISSED 3 PTR by Wykle, Braelyn
GOOD! LAYUP by Bush, Breanna [FB/PNT]	02:05	30-34	V 4	
ASSIST by Crabtree, Charity	02:05			
BLOCK by Garrett, Hannah	01:46			MISSED JUMPER by Cutshaw, Lyndsey
REBOUND (DEF) by Bush, Breanna	01:44			
GOOD! 3 PTR by Garrett, Hannah	01:35	33-34	V 1	
ASSIST by Bush, Breanna	01:35			
REBOUND (DEF) by Garrett, Hannah	00:47			MISSED JUMPER by Franklin, T.k.
GOOD! 3 PTR by Garrett, Hannah	00:34	36-34	H 2	
ASSIST by Bush, Allison	00:34			
	00:06	36-37	V 1	GOOD! 3 PTR by Cutshaw, Lyndsey
	00:06			ASSIST by Wykle, Braelyn

South Greene vs Clarkrange
03/11/17 6:00 PM at Murphy Center/Murfreesboro, TN
2nd PERIOD Play-by-Play (Page 2)

HOME TEAM: Clarkrange	Time	Score	Margin	VISITORS: South Greene

South Greene 37, Clarkrange 36

2nd period-only	In Paint	Off T/O	2nd Chance	Fast Break	Bench	
South Greene	0	0	0	0	6	Score tied - 0 times.
Clarkrange	10	2	0	2	0	Lead changed - 2 times.

South Greene vs Clarkrange
03/11/17 6:00 PM at Murphy Center/Murfreesboro, TN
3rd PERIOD Play-by-Play (Page 1)

HOME TEAM: Clarkrange	Time	Score	Margin	VISITORS: South Greene
	08:00			SUB IN : Wykle, Kinsley
	08:00			SUB OUT: Cutshaw, Lyndsey
	07:42	36-40	V 4	GOOD! 3 PTR by Wykle, Kinsley
	07:42			ASSIST by Wykle, Braelyn
GOOD! LAYUP by Meadows, Kara [FB/PNT]	07:27	38-40	V 2	
	06:53			MISSED 3 PTR by Wykle, Braelyn
	06:53			REBOUND (OFF) by Lamb, Taylor
FOUL by Meadows, Kara (P2T1)	06:48	38-41	V 3	GOOD! FT SHOT by Lamb, Taylor
	06:48	38-42	V 4	GOOD! FT SHOT by Lamb, Taylor
MISSED 3 PTR by Meadows, Kara	06:19			
REBOUND (OFF) by (TEAM)	06:19			
GOOD! LAYUP by Meadows, Kara [PNT]	06:07	40-42	V 2	
ASSIST by Bush, Breanna	06:07			
REBOUND (DEF) by Meadows, Kara	05:44			MISSED 3 PTR by Reaves, Ashlyn
GOOD! JUMPER by Meadows, Kara [PNT]	05:23	42-42	T 1	
REBOUND (DEF) by Crabtree, Charity	05:10			MISSED JUMPER by Williams, Morgan
TURNOVR by Bush, Breanna	04:58			
	04:57			STEAL by Wykle, Braelyn
	04:54			MISSED LAYUP by Wykle, Braelyn
	04:54			REBOUND (OFF) by Reaves, Ashlyn
REBOUND (DEF) by Crabtree, Charity	04:52			MISSED LAYUP by Reaves, Ashlyn
SUB IN : Stover, Reece	04:48			SUB IN : Franklin, T.k.
SUB OUT: Bush, Breanna	04:48			SUB OUT: Williams, Morgan
TURNOVR by Stover, Reece	04:31			STEAL by Reaves, Ashlyn
	04:15	42-45	V 3	GOOD! 3 PTR by Wykle, Kinsley
	04:15			ASSIST by Franklin, T.k.
TURNOVR by Meadows, Kara	04:06			
TIMEOUT 30sec	04:04			
	04:04			TIMEOUT MEDIA
	03:56			MISSED 3 PTR by Reaves, Ashlyn
	03:56			REBOUND (OFF) by Lamb, Taylor
	03:51	42-47	V 5	GOOD! LAYUP by Lamb, Taylor [PNT]
	03:45			FOUL by Franklin, T.k. (P1T1)
FOUL by Meadows, Kara (P3T2)	03:31			
TURNOVR by Meadows, Kara	03:31			
STEAL by Crabtree, Charity	03:05			TURNOVR by Wykle, Kinsley
MISSED 3 PTR by Meadows, Kara	02:54			REBOUND (DEF) by Wykle, Braelyn
FOUL by Crabtree, Charity (P1T3)	02:51			
	02:30			MISSED JUMPER by Franklin, T.k.
	02:30			REBOUND (OFF) by Reaves, Ashlyn
	02:13	42-50	V 8	GOOD! 3 PTR by Wykle, Braelyn
	02:13			ASSIST by Franklin, T.k.
MISSED FT SHOT by Stover, Reece	01:46			FOUL by Wykle, Braelyn (P1T2)
REBOUND (OFF) by (DEADBALL)	01:46			
GOOD! FT SHOT by Stover, Reece	01:46	43-50	V 7	
SUB IN : Bush, Breanna	01:46			
SUB OUT: Crabtree, Charity	01:46			
	01:34			MISSED 3 PTR by Wykle, Kinsley
	01:34			REBOUND (OFF) by Lamb, Taylor
FOUL by Stover, Reece (P1T4)	01:27	43-51	V 8	GOOD! FT SHOT by Lamb, Taylor
	01:27	43-52	V 9	GOOD! FT SHOT by Lamb, Taylor
	01:23			FOUL by Franklin, T.k. (P2T3)
	01:00			FOUL by Wykle, Braelyn (P2T4)
MISSED 3 PTR by Bush, Allison	00:57			REBOUND (DEF) by Wykle, Braelyn
FOUL by Stover, Reece (P2T5)	00:52			
	00:12			MISSED 3 PTR by Wykle, Braelyn
	00:12			REBOUND (OFF) by Lamb, Taylor
	00:05			MISSED JUMPER by Lamb, Taylor
	00:05			REBOUND (OFF) by Franklin, T.k.
	00:03	43-54	V 11	GOOD! LAYUP by Franklin, T.k. [PNT]

South Greene vs Clarkrange
03/11/17 6:00 PM at Murphy Center/Murfreesboro, TN
3rd PERIOD Play-by-Play (Page 2)

HOME TEAM: Clarkrange	Time	Score	Margin	VISITORS: South Greene

South Greene 54, Clarkrange 43

3rd period-only	In Paint	Off T/O	2nd Chance	Fast Break	Bench	
South Greene	4	5	11	0	8	Score tied - 1 time.
Clarkrange	6	0	2	2	1	Lead changed - 0 times.

South Greene vs Clarkrange
03/11/17 6:00 PM at Murphy Center/Murfreesboro, TN
4th PERIOD Play-by-Play (Page 1)

HOME TEAM: Clarkrange	Time	Score	Margin	VISITORS: South Greene
SUB IN : Stover, Reece	08:00			SUB IN : Wykle, Kinsley
SUB OUT: Bush, Breanna	08:00			SUB IN : Franklin, T.k.
	08:00			SUB OUT: Williams, Morgan
	08:00			SUB OUT: Cutshaw, Lyndsey
MISSED JUMPER by Crabtree, Charity	07:42			REBOUND (DEF) by Franklin, T.k.
	07:09	43-56	V 13	GOOD! LAYUP by Franklin, T.k. [PNT]
	07:09			ASSIST by Lamb, Taylor
FOUL by Crabtree, Charity (P2T6)	07:09	43-57	V 14	GOOD! FT SHOT by Franklin, T.k.
GOOD! LAYUP by Crabtree, Charity [PNT]	06:53	45-57	V 12	
	06:34			MISSED JUMPER by Lamb, Taylor
	06:34			REBOUND (OFF) by Franklin, T.k.
FOUL by Crabtree, Charity (P3T7)	06:32	45-58	V 13	GOOD! FT SHOT by Franklin, T.k.
	06:32	45-59	V 14	GOOD! FT SHOT by Franklin, T.k.
MISSED LAYUP by Meadows, Kara	06:17			
REBOUND (OFF) by Meadows, Kara	06:17			
	06:16			FOUL by Franklin, T.k. (P3T5)
SUB IN : Bush, Breanna	06:16			
SUB OUT: Stover, Reece	06:16			
GOOD! JUMPER by Meadows, Kara [PNT]	06:09	47-59	V 12	
ASSIST by Crabtree, Charity	06:09			
REBOUND (DEF) by Crabtree, Charity	05:45			MISSED 3 PTR by Wykle, Kinsley
MISSED FT SHOT by Crabtree, Charity	05:24			FOUL by Lamb, Taylor (P3T6)
REBOUND (OFF) by (DEADBALL)	05:24			
GOOD! FT SHOT by Crabtree, Charity	05:24	48-59	V 11	
BLOCK by Garrett, Hannah	05:13			MISSED LAYUP by Franklin, T.k.
	05:13			REBOUND (OFF) by (TEAM)
TIMEOUT TEAM	05:13			
FOUL by Crabtree, Charity (P4T8)	04:49	48-60	V 12	GOOD! FT SHOT by Lamb, Taylor
REBOUND (DEF) by Meadows, Kara	04:49			MISSED FT SHOT by Lamb, Taylor
GOOD! LAYUP by Meadows, Kara [PNT]	04:37	50-60	V 10	
ASSIST by Crabtree, Charity	04:37			
GOOD! FT SHOT by Meadows, Kara	04:37	51-60	V 9	FOUL by Franklin, T.k. (P4T7)
	04:37			SUB IN : Williams, Morgan
	04:37			SUB OUT: Franklin, T.k.
	04:09			MISSED JUMPER by Lamb, Taylor
	04:09			REBOUND (OFF) by (TEAM)
	03:35			TURNOVR by Lamb, Taylor
STEAL by Garrett, Hannah	03:34			
MISSED 3 PTR by Bush, Breanna	03:26			REBOUND (DEF) by Lamb, Taylor
	03:10	51-62	V 11	GOOD! JUMPER by Lamb, Taylor
GOOD! FT SHOT by Bush, Allison	02:49	52-62	V 10	FOUL by Reaves, Ashlyn (P1T8)
GOOD! FT SHOT by Bush, Allison	02:49	53-62	V 9	
TIMEOUT media	02:49			
SUB IN : Stover, Reece	02:49			SUB IN : Cutshaw, Lyndsey
SUB OUT: Crabtree, Charity	02:49			SUB OUT: Reaves, Ashlyn
	02:29	53-64	V 11	GOOD! LAYUP by Lamb, Taylor [PNT]
	02:29			ASSIST by Williams, Morgan
GOOD! LAYUP by Bush, Breanna [PNT]	02:06	55-64	V 9	
	01:33			MISSED LAYUP by Williams, Morgan
	01:33			REBOUND (OFF) by Lamb, Taylor
	01:31	55-66	V 11	GOOD! LAYUP by Lamb, Taylor [PNT]
TURNOVR by Stover, Reece	01:12			
	00:24			TURNOVR by Lamb, Taylor
	00:24			TIMEOUT 30sec
	00:24			SUB IN : Reaves, Ashlyn
	00:24			SUB IN : Franklin, Katilynn
	00:24			SUB IN : Collins, Mercedes
	00:24			SUB IN : Howlett, Haile
	00:24			SUB IN : Franklin, T.k.
	00:24			SUB OUT: Lamb, Taylor
	00:24			SUB OUT: Wykle, Kinsley
	00:24			SUB OUT: Wykle, Braelyn
	00:24			SUB OUT: Cutshaw, Lyndsey
	00:24			SUB OUT: Williams, Morgan
GOOD! LAYUP by Meadows, Kara [PNT]	00:22	57-66	V 9	

South Greene vs Clarkrange
03/11/17 6:00 PM at Murphy Center/Murfreesboro, TN
4th PERIOD Play-by-Play (Page 2)

HOME TEAM: Clarkrange	Time	Score	Margin	VISITORS: South Greene
ASSIST by Bush, Allison	00:22			
TIMEOUT TEAM	00:15			
FOUL by Stover, Reece (P3T9)	00:06			MISSED FT SHOT by Reaves, Ashlyn
REBOUND (DEF) by Garrett, Hannah	00:06			
MISSED LAYUP by Bush, Breanna	00:03			REBOUND (DEF) by Collins, Mercedes

South Greene 66, Clarkrange 57

4th period-only	In Paint	Off T/O	2nd Chance	Fast Break	Bench	
South Greene	6	0	5	0	5	Score tied - 0 times.
Clarkrange	10	2	2	0	0	Lead changed - 0 times.

Official Basketball Box Score -- 1st Period-Only
South Greene vs Clarkrange
03/11/17 6:00 PM at Murphy Center/Murfreesboro, TN

South Greene 21 • 35-4

			Total	3-Ptr		Rebounds									
##	Player		FG-FGA	FG-FGA	FT-FTA	Off	Def	Tot	PF	TP	A	TO	Blk	Stl	Min
11	Wykle, Braelyn	*	2-2	0-0	2-3	0	1	1	0	6	1	2	0	2	8
14	Reaves, Ashlyn	*	1-3	1-2	0-0	0	0	0	0	3	0	1	0	0	5
20	Cutshaw, Lyndsey	*	0-0	0-0	0-0	0	0	0	0	0	0	0	0	0	6
22	Williams, Morgan	*	2-3	0-0	1-1	1	0	1	0	5	1	0	0	1	6
32	Lamb, Taylor	*	2-4	0-0	0-0	2	2	4	0	4	2	1	0	1	8
10	Wykle, Kinsley		1-2	1-2	0-0	0	1	1	0	3	0	0	0	0	4
12	Franklin, T.k.		0-0	0-0	0-0	0	0	0	0	0	0	0	0	0	1
	Team					1	0	1							
	Totals		8-14	2-4	3-4	4	4	8	0	21	4	4	0	4	-

FG %: 8-14 57.1%
3FG %: 2-4 50.0%
FT %: 3-4 75.0%

Deadball Rebounds
0

Clarkrange 12 • 27-11

			Total	3-Ptr		Rebounds									
##	Player		FG-FGA	FG-FGA	FT-FTA	Off	Def	Tot	PF	TP	A	TO	Blk	Stl	Min
15	Crabtree, Charity	*	0-0	0-0	0-0	0	1	1	0	0	0	2	0	0	4
22	Bush, Allison	*	1-2	1-2	0-0	0	0	0	2	3	0	1	0	0	8
24	Bush, Breanna	*	0-1	0-1	0-0	0	0	0	1	0	1	0	0	0	8
33	Garrett, Hannah	*	1-1	1-1	0-0	0	1	1	0	3	2	1	0	0	8
41	Meadows, Kara	*	3-5	0-0	0-0	0	1	1	1	6	0	1	1	0	8
35	Stover, Reece		0-0	0-0	0-0	0	0	0	0	0	2	0	0	0	3
	Team					0	0	0				1			
	Totals		5-9	2-4	0-0	0	3	3	4	12	5	6	1	0	-

FG %: 5-9 55.6%
3FG %: 2-4 50.0%
FT %: 0-0 0.0%

Deadball Rebounds
0

Officials:
Technical fouls: South Greene-None. Clarkrange-None.
Attendance:
A Girls All-Tournament:Megan Garland - Hampton;Shyanne Tuelle - Hampton; Madison Dinwiddie - Summertown;Hannah Garrett - Clarkrange;Morgan Williams - S. Greene;Kara Meadows - Clarkrange;Braelyn Wykle - S. Greene;Charity Crabtree - Clarkrange;MVP Taylor Lamb - S. Greene;Kinsley Wykle - S. Greene

Score by periods	1st	2nd	3rd	4th	Total
South Greene	21	0	0	0	21
Clarkrange	12	0	0	0	12

Official Basketball Box Score -- 2nd Period-Only
South Greene vs Clarkrange
03/11/17 6:00 PM at Murphy Center/Murfreesboro, TN

South Greene 16 • 35-4

##	Player		Total FG-FGA	3-Ptr FG-FGA	FT-FTA	Rebounds Off	Def	Tot	PF	TP	A	TO	Blk	Stl	Min
11	Wykle, Braelyn	*	0-3	0-2	0-0	0	0	0	0	0	3	0	0	0	8
14	Reaves, Ashlyn	*	1-1	1-1	0-0	0	0	0	0	3	0	0	0	0	3
20	Cutshaw, Lyndsey	*	1-2	1-1	0-0	1	0	1	0	3	2	0	0	1	8
22	Williams, Morgan	*	0-0	0-0	2-2	0	0	0	2	2	0	1	0	0	8
32	Lamb, Taylor	*	1-1	0-0	0-0	0	0	0	2	2	0	0	0	0	3
10	Wykle, Kinsley		2-4	2-4	0-0	0	0	0	0	6	0	0	0	0	4
12	Franklin, T.k.		0-2	0-0	0-0	0	1	1	0	0	0	0	0	1	4
	Team					0	0	0							
	Totals		5-13	4-8	2-2	1	1	2	4	16	5	1	0	2	-

FG %: 5-13 38.5%
3FG %: 4-8 50.0%
FT %: 2-2 100.0

Deadball Rebounds
0

Clarkrange 24 • 27-11

##	Player		Total FG-FGA	3-Ptr FG-FGA	FT-FTA	Rebounds Off	Def	Tot	PF	TP	A	TO	Blk	Stl	Min
15	Crabtree, Charity	*	0-0	0-0	0-0	1	3	4	0	0	3	0	0	0	8
22	Bush, Allison	*	0-0	0-0	0-0	0	0	0	0	0	2	0	0	0	8
24	Bush, Breanna	*	3-4	1-2	0-0	0	1	1	0	7	1	1	0	0	8
33	Garrett, Hannah	*	3-4	2-3	0-0	0	1	1	1	8	1	0	1	0	8
41	Meadows, Kara	*	3-3	1-1	2-2	0	2	2	0	9	0	1	0	0	8
	Team					0	0	0							
	Totals		9-11	4-6	2-2	1	7	8	1	24	7	2	1	0	-

FG %: 9-11 81.8%
3FG %: 4-6 66.7%
FT %: 2-2 100.0

Deadball Rebounds
0

Officials:
Technical fouls: South Greene-None. Clarkrange-None.
Attendance:
A Girls All-Tournament:Megan Garland - Hampton;Shyanne Tuelle - Hampton; Madison Dinwiddie - Summertown;Hannah Garrett - Clarkrange;Morgan Williams - S. Greene;Kara Meadows - Clarkrange;Braelyn Wykle - S. Greene;Charity Crabtree - Clarkrange;MVP Taylor Lamb - S. Greene;Kinsley Wykle - S. Greene

Score by periods	1st	2nd	3rd	4th	Total
South Greene	0	16	0	0	16
Clarkrange	0	24	0	0	24

Official Basketball Box Score -- 3rd Period-Only
South Greene vs Clarkrange
03/11/17 6:00 PM at Murphy Center/Murfreesboro, TN

South Greene 17 • 35-4

##	Player		Total FG-FGA	3-Ptr FG-FGA	FT-FTA	Rebounds Off	Def	Tot	PF	TP	A	TO	Blk	Stl	Min
11	Wykle, Braelyn	*	1-4	1-3	0-0	0	2	2	2	3	1	0	0	1	8
14	Reaves, Ashlyn	*	0-3	0-2	0-0	2	0	2	0	0	0	0	0	1	8
22	Williams, Morgan	*	0-1	0-0	0-0	0	0	0	0	0	0	0	0	0	3
32	Lamb, Taylor	*	1-2	0-0	4-4	4	0	4	0	6	0	0	0	0	8
10	Wykle, Kinsley		2-3	2-3	0-0	0	0	0	0	6	0	1	0	0	8
12	Franklin, T.k.		1-2	0-0	0-0	1	0	1	2	2	2	0	0	0	4
	Team					0	0	0							
	Totals		5-15	3-8	4-4	7	2	9	4	17	3	1	0	2	-

FG %: 5-15 33.3%
3FG %: 3-8 37.5%
FT %: 4-4 100.0

Deadball Rebounds
0

Clarkrange 7 • 27-11

##	Player		Total FG-FGA	3-Ptr FG-FGA	FT-FTA	Rebounds Off	Def	Tot	PF	TP	A	TO	Blk	Stl	Min
15	Crabtree, Charity	*	0-0	0-0	0-0	0	2	2	1	0	0	0	0	1	6
22	Bush, Allison	*	0-1	0-1	0-0	0	0	0	0	0	0	0	0	0	8
24	Bush, Breanna	*	0-0	0-0	0-0	0	0	0	0	0	1	1	0	0	4
33	Garrett, Hannah	*	0-0	0-0	0-0	0	0	0	0	0	0	0	0	0	8
41	Meadows, Kara	*	3-5	0-2	0-0	0	1	1	2	6	0	2	0	0	8
35	Stover, Reece		0-0	0-0	1-2	0	0	0	2	1	0	1	0	0	4
	Team					1	0	1							
	Totals		3-6	0-3	1-2	1	3	4	5	7	1	4	0	1	-

FG %: 3-6 50.0%
3FG %: 0-3 0.0%
FT %: 1-2 50.0%

Deadball Rebounds
1

Officials:
Technical fouls: South Greene-None. Clarkrange-None.
Attendance:
A Girls All-Tournament:Megan Garland - Hampton;Shyanne Tuelle - Hampton; Madison Dinwiddie - Summertown;Hannah Garrett - Clarkrange;Morgan Williams - S. Greene;Kara Meadows - Clarkrange;Braelyn Wykle - S. Greene;Charity Crabtree - Clarkrange;MVP Taylor Lamb - S. Greene;Kinsley Wykle - S. Greene

Score by periods	1st	2nd	3rd	4th	Total
South Greene	0	0	17	0	17
Clarkrange	0	0	7	0	7

Official Basketball Box Score -- 4th Period-Only
South Greene vs Clarkrange
03/11/17 6:00 PM at Murphy Center/Murfreesboro, TN

South Greene 12 • 35-4

			Total	3-Ptr		Rebounds									
##	Player		FG-FGA	FG-FGA	FT-FTA	Off	Def	Tot	PF	TP	A	TO	Blk	Stl	Min
11	Wykle, Braelyn	*	0-0	0-0	0-0	0	0	0	0	0	0	0	0	0	7
14	Reaves, Ashlyn	*	0-0	0-0	0-1	0	0	0	1	0	0	0	0	0	5
20	Cutshaw, Lyndsey	*	0-0	0-0	0-0	0	0	0	0	0	0	0	0	0	2
22	Williams, Morgan	*	0-1	0-0	0-0	0	0	0	0	0	1	0	0	0	4
32	Lamb, Taylor	*	3-5	0-0	1-2	1	1	2	1	7	1	2	0	0	7
10	Wykle, Kinsley		0-1	0-1	0-0	0	0	0	0	0	0	0	0	0	7
12	Franklin, T.k.		1-2	0-0	3-3	1	1	2	2	5	0	0	0	0	3
24	Franklin, Katilynn		0-0	0-0	0-0	0	0	0	0	0	0	0	0	0	0+
30	Collins, Mercedes		0-0	0-0	0-0	0	1	1	0	0	0	0	0	0	0+
31	Howlett, Haile		0-0	0-0	0-0	0	0	0	0	0	0	0	0	0	0+
	Team					2	0	2							
	Totals		4-9	0-1	4-6	4	3	7	4	12	2	2	0	0	-

FG %: 4-9 44.4%
3FG %: 0-1 0.0%
FT %: 4-6 66.7%

Deadball Rebounds
0

Clarkrange 14 • 27-11

			Total	3-Ptr		Rebounds									
##	Player		FG-FGA	FG-FGA	FT-FTA	Off	Def	Tot	PF	TP	A	TO	Blk	Stl	Min
15	Crabtree, Charity	*	1-2	0-0	1-2	0	1	1	3	3	2	0	0	0	5
22	Bush, Allison	*	0-0	0-0	2-2	0	0	0	0	2	1	0	0	0	8
24	Bush, Breanna	*	1-3	0-1	0-0	0	0	0	0	2	0	0	0	0	6
33	Garrett, Hannah	*	0-0	0-0	0-0	0	1	1	0	0	0	0	1	1	8
41	Meadows, Kara	*	3-4	0-0	1-1	1	1	2	0	7	0	0	0	0	8
35	Stover, Reece		0-0	0-0	0-0	0	0	0	1	0	0	1	0	0	4
	Team					0	0	0							
	Totals		5-9	0-1	4-5	1	3	4	4	14	3	1	1	1	-

FG %: 5-9 55.6%
3FG %: 0-1 0.0%
FT %: 4-5 80.0%

Deadball Rebounds
1

Officials:
Technical fouls: South Greene-None. Clarkrange-None.
Attendance:
A Girls All-Tournament:Megan Garland - Hampton;Shyanne Tuelle - Hampton; Madison Dinwiddie - Summertown;Hannah Garrett - Clarkrange;Morgan Williams - S. Greene;Kara Meadows - Clarkrange;Braelyn Wykle - S. Greene;Charity Crabtree - Clarkrange;MVP Taylor Lamb - S. Greene;Kinsley Wykle - S. Greene

Score by periods	1st	2nd	3rd	4th	Total
South Greene	0	0	0	12	12
Clarkrange	0	0	0	14	14

2015 Class A State Girls' Basketball Tournament

March 4 - March 7, 2015 · Middle Tennessee State University - Murfreesboro

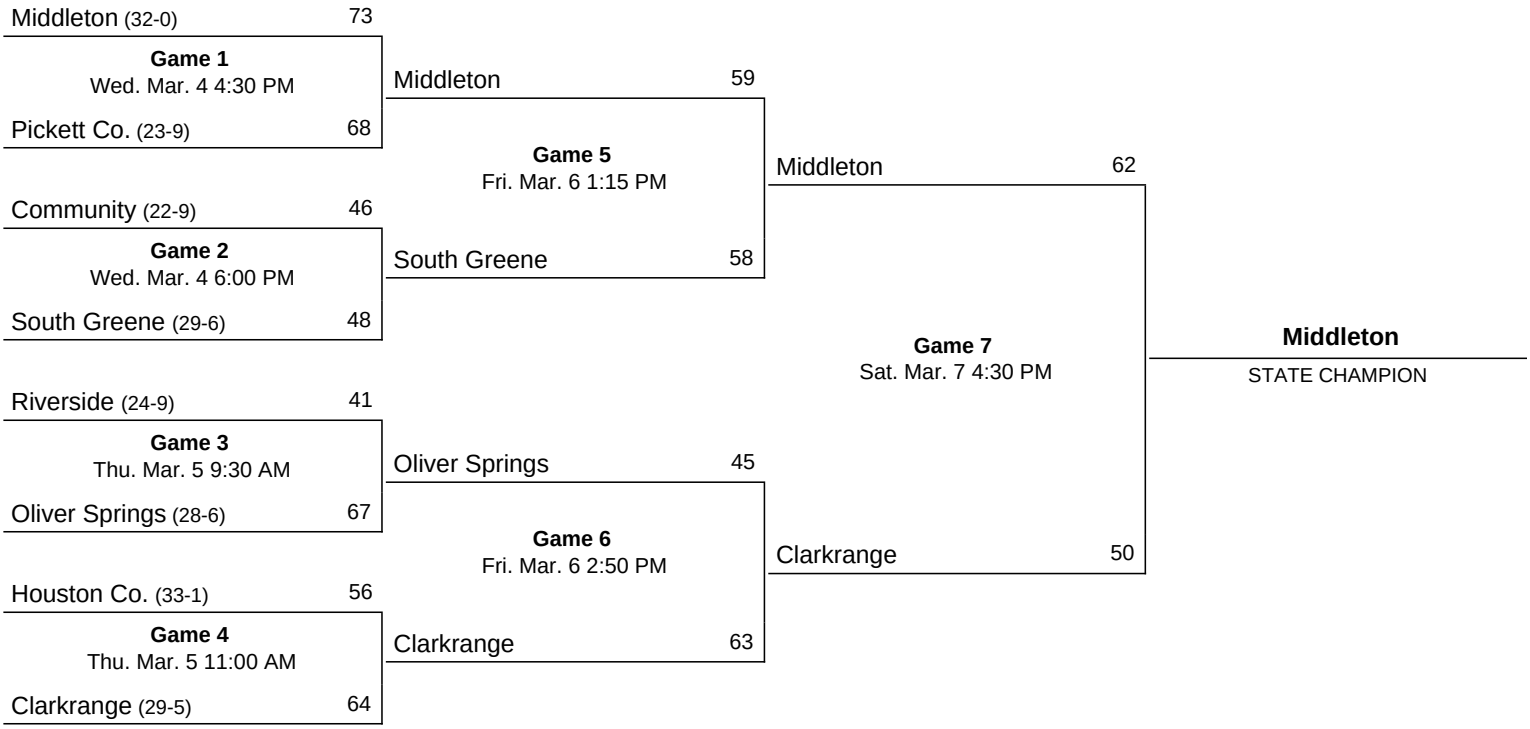

Official Basketball Box Score
Clarkrange vs Houston
3/5/15 11:00 AM at Murfreesboro, TN (Murphy Center)

VISITORS: Clarkrange 30-5

##	Player Name		TOT-FG FG-FGA	3-PT FG-FGA	FT-FTA	REBOUNDS OF	DE	TOT	PF	TP	A	TO	BLK	S	MIN
03	Shaver, Cheyenne....	*	3-10	1-5	3-3	2	5	7	4	10	1	2	1	2	31
10	Ruden, Faith Van....	*	1-5	0-2	1-3	0	0	0	2	3	3	0	0	3	27
31	Smith, Lexi.....	*	1-2	0-0	4-6	0	2	2	3	6	7	2	0	4	32
41	Meadows, Kara.....	*	10-13	0-0	1-1	2	3	5	3	21	2	1	4	0	29
54	Cooper, Britanny....	*	10-17	1-2	1-6	0	7	7	4	22	3	1	0	0	32
33	Garrett, Hannah.....		1-1	0-0	0-0	1	1	2	0	2	0	1	0	0	9
	TEAM.....														
	Totals.....		26-48	2-9	10-19	5	18	23	16	64	16	7	5	9	160

TOTAL FG% 1st Half: 14-25 56.0% 2nd Half: 12-23 52.2% Game: 54.2% DEADB
3-Pt. FG% 1st Half: 2-7 28.6% 2nd Half: 0-2 0.0% Game: 22.2% REBS
F Throw % 1st Half: 4-6 66.7% 2nd Half: 6-13 46.2% Game: 52.6% 3

HOME TEAM: Houston 33-2

##	Player Name		TOT-FG FG-FGA	3-PT FG-FGA	FT-FTA	REBOUNDS OF	DE	TOT	PF	TP	A	TO	BLK	S	MIN
10	Middleton, Madyson..	*	2-5	2-3	0-0	1	1	2	1	6	4	4	0	2	32
14	Dew, Abbey.....	*	6-12	0-1	6-7	0	4	4	4	18	3	3	0	0	32
21	Mitchell, Emily.....	*	2-5	1-3	0-0	1	0	1	4	5	3	0	0	0	24
41	Boggs, Breanna.....	*	4-10	0-0	5-8	1	6	7	4	13	0	3	0	0	25
45	Steppee, Madison....	*	3-9	0-0	3-4	2	7	9	2	9	1	2	0	1	32
11	Wambles, Bradee.....		0-0	0-0	0-0	0	0	0	0	0	0	0	0	0	2
43	White, Olivia.....		1-2	0-0	3-4	0	3	3	1	5	0	1	1	1	13
	TEAM.....					3	2	5							
	Totals.....		18-43	3-7	17-23	8	23	31	16	56	11	13	1	4	160

TOTAL FG% 1st Half: 11-18 61.1% 2nd Half: 7-25 28.0% Game: 41.9% DEADB
3-Pt. FG% 1st Half: 2-3 66.7% 2nd Half: 1-4 25.0% Game: 42.9% REBS
F Throw % 1st Half: 5-6 83.3% 2nd Half: 12-17 70.6% Game: 73.9% 5

Officials: Felicia Davis, Suzanne Byrd, Chris Wheatley
Technical fouls: Clarkrange-None. Houston-None.
Attendance:

Score by Periods	1st	2nd	3rd	4th		Total
Clarkrange.....	19	15	11	19	-	64
Houston.....	18	11	15	12	-	56

Points in the paint-CLARK 44,HOUSTON 22. Points off turnovers-CLARK 16,HOUSTON 6.
2nd chance points-CLARK 8,HOUSTON 4. Fast break points-CLARK 2,HOUSTON 6.
Bench points-CLARK 2,HOUSTON 5. Score tied-6 times. Lead changed-8 times.
Last FG-CLARK 4th-02:27, HOUSTON 4th-00:57.
Largest lead-CLARK by 8 4th-00:06, HOUSTON by 4 3rd-03:58.
CLARK led for 27:23. HOUSTON led for 02:24. Game was tied for 02:07.

Play-by-Play
Clarkrange vs Houston
3/5/15 11:00 AM at Murfreesboro, TN (Murphy Center)

1st PERIOD Play-by-Play (Page 1)

HOME TEAM: Houston	TIME	SCORE	MAR	VISITORS: Clarkrange
	07:40	0-2	V 2	GOOD! JUMPER by Shaver, Cheyenne [PNT]
	07:40			ASSIST by Smith, Lexi
GOOD! JUMPER by Dew, Abbey	07:31	2-2	T 1	
	07:16	2-4	V 2	GOOD! LAYUP by Cooper, Britanny [PNT]
	07:16			ASSIST by Smith, Lexi
FOUL by Boggs, Breanna (P1T1)	07:14	2-5	V 3	GOOD! FT SHOT by Cooper, Britanny
TURNOVR by Middleton, Madyson	07:06			
	07:05			STEAL by Ruden, Faith Van
	06:55	2-7	V 5	GOOD! JUMPER by Cooper, Britanny [PNT]
	06:55			ASSIST by Meadows, Kara
GOOD! 3 PTR by Mitchell, Emily	06:32	5-7	V 2	
ASSIST by Dew, Abbey	06:32			
REBOUND (DEF) by (TEAM)	06:01			MISSED JUMPER by Shaver, Cheyenne
MISSED JUMPER by Boggs, Breanna	05:38			REBOUND (DEF) by Cooper, Britanny
FOUL by Boggs, Breanna (P2T2)	05:19	5-8	V 3	GOOD! FT SHOT by Shaver, Cheyenne
	05:19	5-9	V 4	GOOD! FT SHOT by Shaver, Cheyenne
SUB IN : White, Olivia	05:19			
SUB OUT: Boggs, Breanna	05:19			
GOOD! JUMPER by Steppee, Madison [PNT]	04:59	7-9	V 2	
ASSIST by Mitchell, Emily	04:59			
REBOUND (DEF) by Dew, Abbey	04:45			MISSED 3 PTR by Shaver, Cheyenne
GOOD! JUMPER by White, Olivia [FB/PNT]	04:37	9-9	T 2	
ASSIST by Dew, Abbey	04:37			
	04:18	9-11	V 2	GOOD! JUMPER by Meadows, Kara [PNT]
	04:18			ASSIST by Shaver, Cheyenne
TURNOVR by Steppee, Madison	04:04			
	03:47	9-13	V 4	GOOD! LAYUP by Meadows, Kara [PNT]
	03:47			ASSIST by Ruden, Faith Van
GOOD! 3 PTR by Middleton, Madyson	03:26	12-13	V 1	
FOUL by Steppee, Madison (P1T3)	03:04			MISSED FT SHOT by Cooper, Britanny
	03:04			REBOUND (OFF) by (DEADBALL)
REBOUND (DEF) by White, Olivia	03:04			MISSED FT SHOT by Cooper, Britanny
MISSED 3 PTR by Mitchell, Emily	02:55			REBOUND (DEF) by Cooper, Britanny
REBOUND (DEF) by Steppee, Madison	02:35			MISSED JUMPER by Cooper, Britanny
GOOD! LAYUP by Mitchell, Emily [FB/PNT]	02:28	14-13	H 1	
ASSIST by Steppee, Madison	02:28			
	02:13	14-15	V 1	GOOD! JUMPER by Meadows, Kara [PNT]
	02:13			ASSIST by Ruden, Faith Van
MISSED JUMPER by White, Olivia	01:41			BLOCK by Meadows, Kara
REBOUND (OFF) by (TEAM)	01:40			
GOOD! JUMPER by Dew, Abbey	01:38	16-15	H 1	
ASSIST by Middleton, Madyson	01:38			
	01:18	16-17	V 1	GOOD! JUMPER by Cooper, Britanny [PNT]
GOOD! JUMPER by Dew, Abbey	01:11	18-17	H 1	
	01:06			TIMEOUT 30sec
	01:06			SUB IN : Garrett, Hannah
	01:06			SUB OUT: Meadows, Kara
	00:57			MISSED 3 PTR by Ruden, Faith Van
	00:57			REBOUND (OFF) by Garrett, Hannah
	00:54	18-19	V 1	GOOD! JUMPER by Garrett, Hannah [PNT]
MISSED JUMPER by Steppee, Madison	00:13			REBOUND (DEF) by Garrett, Hannah
REBOUND (DEF) by Dew, Abbey	00:03			MISSED 3 PTR by Shaver, Cheyenne

Clarkrange 19, Houston 18

1st period-only	InPaint	Pts-T/O	2nd-Chc	FastBrk	BnchPts	Ties	Leads
Clarkrange	16	4	2	0	2	0	3
Houston	6	0	2	4	2	2	3

2nd PERIOD Play-by-Play (Page 1)

HOME TEAM: Houston	TIME	SCORE	MAR	VISITORS: Clarkrange
SUB IN : White, Olivia	08:00			SUB IN : Garrett, Hannah
SUB IN : Wambles, Bradee	08:00			SUB OUT: Ruden, Faith Van
SUB OUT: Boggs, Breanna	08:00			
SUB OUT: Mitchell, Emily	08:00			
	07:45	18-21	V 3	GOOD! LAYUP by Meadows, Kara [PNT]
	07:45			ASSIST by Smith, Lexi
GOOD! LAYUP by Dew, Abbey [PNT]	07:31	20-21	V 1	
GOOD! FT SHOT by Dew, Abbey	07:30	21-21	T 3	FOUL by Meadows, Kara (P1T1)
	07:21	21-24	V 3	GOOD! 3 PTR by Cooper, Britanny
	07:21			ASSIST by Meadows, Kara
MISSED JUMPER by Steppee, Madison	07:01			REBOUND (DEF) by Cooper, Britanny
	06:38			MISSED JUMPER by Cooper, Britanny
	06:38			REBOUND (OFF) by Meadows, Kara
	06:33	21-26	V 5	GOOD! LAYUP by Meadows, Kara [PNT]
FOUL by White, Olivia (P1T4)	06:33			
	06:29	21-27	V 6	GOOD! FT SHOT by Meadows, Kara
SUB IN : Boggs, Breanna	06:29			
SUB OUT: White, Olivia	06:29			
SUB IN : White, Olivia	06:09			
SUB OUT: Wambles, Bradee	06:09			
GOOD! JUMPER by Dew, Abbey [PNT]	05:59	23-27	V 4	
	05:26			TURNOVR by Shaver, Cheyenne
TURNOVR by Dew, Abbey	05:07			STEAL by Smith, Lexi
BLOCK by White, Olivia	04:56			MISSED JUMPER by Meadows, Kara
REBOUND (DEF) by White, Olivia	04:55			
GOOD! LAYUP by Steppee, Madison [PNT]	04:49	25-27	V 2	
ASSIST by Dew, Abbey	04:49			
	04:24	25-29	V 4	GOOD! LAYUP by Meadows, Kara [PNT]
	04:24			ASSIST by Smith, Lexi
MISSED JUMPER by Boggs, Breanna	04:10			BLOCK by Meadows, Kara
	04:08			REBOUND (DEF) by Shaver, Cheyenne
	03:57			TURNOVR by Garrett, Hannah
STEAL by Middleton, Madyson	03:54			
TURNOVR by Middleton, Madyson	03:53			
	03:52			STEAL by Smith, Lexi
	03:50	25-32	V 7	GOOD! 3 PTR by Shaver, Cheyenne
	03:50			ASSIST by Smith, Lexi
	03:22			SUB IN : Ruden, Faith Van
	03:22			SUB OUT: Garrett, Hannah
MISSED LAYUP by Boggs, Breanna	03:21			REBOUND (DEF) by Meadows, Kara
	02:45			MISSED JUMPER by Meadows, Kara
	02:45			REBOUND (OFF) by Shaver, Cheyenne
REBOUND (DEF) by Steppee, Madison	02:42			MISSED JUMPER by Shaver, Cheyenne
GOOD! FT SHOT by Boggs, Breanna	02:35	26-32	V 6	FOUL by Cooper, Britanny (P1T2)
TURNOVR by White, Olivia	02:35			
	02:01			TURNOVR by Meadows, Kara
STEAL by White, Olivia	02:00			
GOOD! FT SHOT by White, Olivia	01:48	27-32	V 5	FOUL by Ruden, Faith Van (P1T3)
GOOD! FT SHOT by White, Olivia	01:48	28-32	V 4	
REBOUND (DEF) by White, Olivia	01:33			MISSED 3 PTR by Shaver, Cheyenne
	01:18			FOUL by Meadows, Kara (P2T4)
MISSED FT SHOT by White, Olivia	01:13			
REBOUND (OFF) by (DEADBALL)	01:13			
GOOD! FT SHOT by White, Olivia	01:13	29-32	V 3	
REBOUND (DEF) by Dew, Abbey	00:59			MISSED 3 PTR by Ruden, Faith Van
TURNOVR by Boggs, Breanna	00:11			STEAL by Shaver, Cheyenne
	00:04	29-34	V 5	GOOD! JUMPER by Meadows, Kara [PNT]
	00:04			ASSIST by Cooper, Britanny

Clarkrange 34, Houston 29

2nd period-only	InPaint	Pts-T/O	2nd-Chc	FastBrk	BnchPts	Ties	Leads
Clarkrange	8	5	3	0	0	0	0
Houston	6	2	0	0	3	1	0

3rd PERIOD Play-by-Play (Page 1)

HOME TEAM: Houston	TIME	SCORE	MAR	VISITORS: Clarkrange
MISSED LAYUP by Steppee, Madison	07:56			
REBOUND (OFF) by (TEAM)	07:56			
MISSED JUMPER by Boggs, Breanna	07:47			REBOUND (DEF) by Cooper, Britanny
REBOUND (DEF) by Boggs, Breanna	07:19			MISSED LAYUP by Ruden, Faith Van
	07:06			FOUL by Ruden, Faith Van (P2T1)
GOOD! FT SHOT by Steppee, Madison	06:51	30-34	V 4	FOUL by Meadows, Kara (P3T2)
GOOD! FT SHOT by Steppee, Madison	06:51	31-34	V 3	
	06:45			TURNOVR by Smith, Lexi
STEAL by Middleton, Madyson	06:44			
MISSED LAYUP by Mitchell, Emily	06:41			REBOUND (DEF) by Shaver, Cheyenne
	06:34	31-36	V 5	GOOD! JUMPER by Meadows, Kara [PNT]
	06:34			ASSIST by Ruden, Faith Van
GOOD! 3 PTR by Middleton, Madyson	06:17	34-36	V 2	
ASSIST by Mitchell, Emily	06:17			
	06:11			TIMEOUT 30sec
	06:00	34-38	V 4	GOOD! JUMPER by Meadows, Kara
	06:00			ASSIST by Cooper, Britanny
GOOD! FT SHOT by Dew, Abbey	05:52	35-38	V 3	FOUL by Smith, Lexi (P1T3)
GOOD! FT SHOT by Dew, Abbey	05:52	36-38	V 2	
REBOUND (DEF) by Middleton, Madyson	05:39			MISSED LAYUP by Smith, Lexi
	05:37			FOUL by Smith, Lexi (P2T4)
MISSED 3 PTR by Middleton, Madyson	05:20			REBOUND (DEF) by Shaver, Cheyenne
REBOUND (DEF) by Steppee, Madison	04:55			MISSED JUMPER by Cooper, Britanny
GOOD! LAYUP by Boggs, Breanna [PNT]	04:44	38-38	T 4	
ASSIST by Middleton, Madyson	04:44			
GOOD! FT SHOT by Boggs, Breanna	04:44	39-38	H 1	FOUL by Cooper, Britanny (P2T5)
	04:34			TURNOVR by Shaver, Cheyenne
STEAL by Steppee, Madison	04:32			
GOOD! LAYUP by Boggs, Breanna [FB/PNT]	04:28	41-38	H 3	
ASSIST by Middleton, Madyson	04:28			
	04:24			TIMEOUT TEAM
REBOUND (DEF) by (TEAM)	04:16			MISSED 3 PTR by Cooper, Britanny
MISSED FT SHOT by Steppee, Madison	03:58			FOUL by Shaver, Cheyenne (P1T6)
REBOUND (OFF) by (DEADBALL)	03:58			
GOOD! FT SHOT by Steppee, Madison	03:58	42-38	H 4	
	03:48	42-40	H 2	GOOD! LAYUP by Cooper, Britanny [PNT]
MISSED JUMPER by Dew, Abbey	03:30			
REBOUND (OFF) by Steppee, Madison	03:30			
MISSED JUMPER by Steppee, Madison	03:28			REBOUND (DEF) by Cooper, Britanny
	03:12	42-42	T 5	GOOD! JUMPER by Cooper, Britanny [PNT]
	03:12			ASSIST by Smith, Lexi
MISSED JUMPER by Dew, Abbey	02:45			BLOCK by Meadows, Kara
	02:43			REBOUND (DEF) by Meadows, Kara
	02:27	42-44	V 2	GOOD! JUMPER by Cooper, Britanny [PNT]
FOUL by Steppee, Madison (P2T1)	02:24			
REBOUND (DEF) by Boggs, Breanna	02:22			MISSED FT SHOT by Cooper, Britanny
TURNOVR by Middleton, Madyson	02:12			
	02:11			STEAL by Shaver, Cheyenne
FOUL by Mitchell, Emily (P1T2)	02:08	42-45	V 3	GOOD! FT SHOT by Ruden, Faith Van
REBOUND (DEF) by Boggs, Breanna	02:08			MISSED FT SHOT by Ruden, Faith Van
MISSED JUMPER by Dew, Abbey	02:00			BLOCK by Shaver, Cheyenne
	01:58			REBOUND (DEF) by Smith, Lexi
FOUL by Mitchell, Emily (P2T3)	01:56			
	01:51			SUB IN : Garrett, Hannah
	01:51			SUB OUT: Meadows, Kara
REBOUND (DEF) by Boggs, Breanna	01:33			MISSED JUMPER by Cooper, Britanny
GOOD! JUMPER by Dew, Abbey	01:21	44-45	V 1	
ASSIST by Middleton, Madyson	01:21			
REBOUND (DEF) by Dew, Abbey	00:52			MISSED JUMPER by Shaver, Cheyenne
TURNOVR by Dew, Abbey	00:46			
	00:45			STEAL by Smith, Lexi
REBOUND (DEF) by Steppee, Madison	00:03			MISSED JUMPER by Cooper, Britanny

Clarkrange 45, Houston 44

3rd period-only	InPaint	Pts-T/O	2nd-Chc	FastBrk	BnchPts	Ties	Leads
Clarkrange	8	1	0	0	0	1	1
Houston	4	2	0	2	0	1	1

4th PERIOD Play-by-Play (Page 1)

HOME TEAM: Houston	TIME	SCORE	MAR	VISITORS: Clarkrange
	08:00			SUB IN : Garrett, Hannah
	08:00			SUB OUT: Shaver, Cheyenne
FOUL by Dew, Abbey (P1T4)	07:32			
	07:26	44-47	V 3	GOOD! JUMPER by Meadows, Kara
	07:26			ASSIST by Cooper, Britanny
FOUL by Dew, Abbey (P2T5)	07:11			
TURNOVR by Dew, Abbey	07:08			
	06:55	44-49	V 5	GOOD! JUMPER by Cooper, Britanny [PNT]
GOOD! LAYUP by Boggs, Breanna [PNT]	06:41	46-49	V 3	
GOOD! FT SHOT by Boggs, Breanna	06:41	47-49	V 2	FOUL by Cooper, Britanny (P3T7)
	06:41			SUB IN : Shaver, Cheyenne
	06:41			SUB OUT: Garrett, Hannah
	06:36			TURNOVR by Smith, Lexi
GOOD! FT SHOT by Dew, Abbey	06:18	48-49	V 1	FOUL by Smith, Lexi (P3T8)
TIMEOUT TEAM	06:18			
GOOD! FT SHOT by Dew, Abbey	06:18	49-49	T 6	
	06:02			MISSED LAYUP by Cooper, Britanny
	06:02			REBOUND (OFF) by Shaver, Cheyenne
	05:59	49-51	V 2	GOOD! JUMPER by Shaver, Cheyenne [PNT]
FOUL by Boggs, Breanna (P3T6)	05:59	49-52	V 3	GOOD! FT SHOT by Shaver, Cheyenne
MISSED FT SHOT by Boggs, Breanna	05:47			FOUL by Shaver, Cheyenne (P2T9)
REBOUND (OFF) by (DEADBALL)	05:47			
GOOD! FT SHOT by Boggs, Breanna	05:47	50-52	V 2	
	05:26	50-54	V 4	GOOD! LAYUP by Cooper, Britanny [PNT]
GOOD! FT SHOT by Boggs, Breanna	05:10	51-54	V 3	FOUL by Shaver, Cheyenne (P3T10)
MISSED FT SHOT by Boggs, Breanna	05:10			
REBOUND (OFF) by Mitchell, Emily	05:10			
MISSED JUMPER by Boggs, Breanna	05:04			
REBOUND (OFF) by Boggs, Breanna	05:04			
GOOD! JUMPER by Boggs, Breanna [PNT]	05:01	53-54	V 1	
MISSED FT SHOT by Boggs, Breanna	05:01			FOUL by Cooper, Britanny (P4T11)
	05:01			REBOUND (DEF) by Cooper, Britanny
REBOUND (DEF) by Steppee, Madison	04:50			MISSED 3 PTR by Shaver, Cheyenne
MISSED JUMPER by Boggs, Breanna	04:35			REBOUND (DEF) by Shaver, Cheyenne
	04:18			MISSED LAYUP by Ruden, Faith Van
	04:18			REBOUND (OFF) by Meadows, Kara
REBOUND (DEF) by Steppee, Madison	04:16			MISSED JUMPER by Meadows, Kara
MISSED JUMPER by Middleton, Madyson	04:03			
REBOUND (OFF) by Middleton, Madyson	04:03			
MISSED JUMPER by Middleton, Madyson	03:58			BLOCK by Meadows, Kara
REBOUND (OFF) by (TEAM)	03:58			
	03:54			TIMEOUT 30sec
MISSED JUMPER by Steppee, Madison	03:42			REBOUND (DEF) by Meadows, Kara
	03:25	53-56	V 3	GOOD! JUMPER by Smith, Lexi [PNT]
TURNOVR by Middleton, Madyson	03:09			
	03:08			STEAL by Ruden, Faith Van
	03:05	53-58	V 5	GOOD! LAYUP by Ruden, Faith Van [FB/PNT]
TURNOVR by Boggs, Breanna	02:45			
	02:44			STEAL by Ruden, Faith Van
	02:27	53-60	V 7	GOOD! LAYUP by Cooper, Britanny [PNT]
	02:27			ASSIST by Smith, Lexi
TIMEOUT TEAM	02:18			
MISSED 3 PTR by Mitchell, Emily	02:07			
REBOUND (OFF) by Steppee, Madison	02:07			
TURNOVR by Steppee, Madison	02:02			
	02:01			STEAL by Smith, Lexi
	01:51			TURNOVR by Cooper, Britanny
TURNOVR by Boggs, Breanna	01:51			
FOUL by Middleton, Madyson (P1T7)	01:34			MISSED FT SHOT by Cooper, Britanny
REBOUND (DEF) by Boggs, Breanna	01:34			
MISSED JUMPER by Steppee, Madison	01:24			REBOUND (DEF) by Cooper, Britanny
FOUL by Mitchell, Emily (P3T8)	01:20			MISSED FT SHOT by Cooper, Britanny
REBOUND (DEF) by Steppee, Madison	01:20			
TIMEOUT TEAM	01:13			
GOOD! JUMPER by Steppee, Madison [PNT]	00:57	55-60	V 5	
ASSIST by Mitchell, Emily	00:57			
TIMEOUT TEAM	00:54			
FOUL by Mitchell, Emily (P4T9)	00:49			MISSED FT SHOT by Ruden, Faith Van
REBOUND (DEF) by Boggs, Breanna	00:49			
MISSED FT SHOT by Dew, Abbey	00:37			FOUL by Shaver, Cheyenne (P4T12)
REBOUND (OFF) by (DEADBALL)	00:37			

GOOD! FT SHOT by Dew, Abbey	00:37	56-60	V 4	
FOUL by Dew, Abbey (P3T10)	00:32			MISSED FT SHOT by Smith, Lexi
	00:32			REBOUND (OFF) by (DEADBALL)
	00:32	56-61	V 5	GOOD! FT SHOT by Smith, Lexi
MISSED JUMPER by Dew, Abbey	00:26			REBOUND (DEF) by Smith, Lexi
FOUL by Dew, Abbey (P4T11)	00:20			MISSED FT SHOT by Smith, Lexi
	00:20			REBOUND (OFF) by (DEADBALL)
	00:20	56-62	V 6	GOOD! FT SHOT by Smith, Lexi
MISSED JUMPER by Dew, Abbey	00:15			REBOUND (DEF) by Shaver, Cheyenne
FOUL by Boggs, Breanna (P4T12)	00:06	56-63	V 7	GOOD! FT SHOT by Smith, Lexi
	00:06	56-64	V 8	GOOD! FT SHOT by Smith, Lexi
MISSED 3 PTR by Dew, Abbey	00:00			
REBOUND (OFF) by (DEADBALL)	00:00			

Clarkrange 64, Houston 56

4th period-only	InPaint	Pts-T/O	2nd-Chc	FastBrk	BnchPts	Ties	Leads
Clarkrange	12	6	3	2	0	0	0
Houston	6	2	2	0	0	1	0

Newspaper Box Score
Clarkrange vs Houston
3/5/15 11:00 AM at Murfreesboro, TN (Murphy Center)
At Murfreesboro, TN (Murphy Center)
CLARKRANGE 64, HOUSTON 56
CLARKRANGE (30-5)
Cooper, Britanny 10-17 1-6 22; Meadows, Kara 10-13 1-1 21; Shaver, Cheyenne 3-10 3-3 10; Smith, Lexi 1-2 4-6 6; Ruden, Faith Van 1-5 1-3 3; Garrett, Hannah 1-1 0-0 2. Totals 26-48 10-19 64.
HOUSTON (33-2)
Dew, Abbey 6-12 6-7 18; Boggs, Breanna 4-10 5-8 13; Steppee, Madison 3-9 3-4 9; Middleton, Madyson 2-5 0-0 6; White, Olivia 1-2 3-4 5; Mitchell, Emily 2-5 0-0 5; Wambles, Bradee 0-0 0-0 0. Totals 18-43 17-23 56.

Clarkrange.....	19	15	11	19	-	64
Houston.....	18	11	15	12	-	56

3-point goals--Clarkrange 2-9 (Cooper, Britanny 1-2; Shaver, Cheyenne 1-5; Ruden, Faith Van 0-2), Houston 3-7 (Middleton, Madyson 2-3; Mitchell, Emily 1-3; Dew, Abbey 0-1). Fouled out--Clarkrange-None, Houston-None.
Rebounds--Clarkrange 23 (Cooper, Britanny 7; Shaver, Cheyenne 7), Houston 31 (Steppee, Madison 9). Assists--Clarkrange 16 (Smith, Lexi 7), Houston 11 (Middleton, Madyson 4). Total fouls--Clarkrange 16, Houston 16. Technical fouls--Clarkrange-None, Houston-None.

Clarkrange vs Houston (3/5/15 - Period 4 00:00)

POINTS OFF TURNOVERS	1	2	3	4	-	Tot
Clarkrange.....	4	5	1	6	-	16
Houston.....	0	2	2	2	-	6

POINTS IN PAINT	1	2	3	4	-	Tot
Clarkrange.....	16	8	8	12	-	44
Houston.....	6	6	4	6	-	22

2ND CHANCE POINTS	1	2	3	4	-	Tot
Clarkrange.....	2	3	0	3	-	8
Houston.....	2	0	0	2	-	4

FAST BREAK POINTS	1	2	3	4	-	Tot
Clarkrange.....	0	0	0	2	-	2
Houston.....	4	0	2	0	-	6

BENCH POINTS	1	2	3	4	-	Tot
Clarkrange.....	2	0	0	0	-	2
Houston.....	2	3	0	0	-	5

SCORE TIED BY	1	2	3	4	-	Tot
Clarkrange.....	0	0	1	0	-	1
Houston.....	2	1	1	1	-	5

LEAD GAINED BY	1	2	3	4	-	Tot
Clarkrange.....	3	0	1	0	-	4
Houston.....	3	0	1	0	-	4

Official Basketball Box Score
Clarkrange vs Oliver Springs
3/7/15 6:00 p.m. at Murphy Center

VISITORS: Clarkrange 31-5

##	Player Name		TOT-FG FG-FGA	3-PT FG-FGA	FT-FTA	REBOUNDS OF	DE	TOT	PF	TP	A	TO	BLK	S	MIN
03	Shaver, Cheyenne....	*	4-12	1-8	0-0	2	3	5	0	9	6	1	0	3	29
10	Ruden, Faith Van....	*	4-7	3-4	4-4	0	1	1	1	15	1	6	0	4	29
31	Smith, Lexi.....	*	2-4	2-4	0-0	0	0	0	5	6	3	2	0	1	23
41	Meadows, Kara.....	*	6-10	0-0	2-4	3	7	10	4	14	3	0	3	1	25
54	Cooper, Britanny....	*	3-8	0-1	9-10	2	5	7	0	15	3	1	0	0	31
00	Clark, Makayla.....		0-0	0-0	0-0	0	0	0	0	0	0	0	0	0	1
01	Gray, Emily.....		0-0	0-0	0-0	0	1	1	0	0	0	0	0	0	1
02	Crouch, Zoie.....		0-0	0-0	0-0	0	0	0	0	0	0	0	0	0	2
15	Edwards, Britanny...		0-0	0-0	0-0	0	1	1	0	0	0	0	0	0	2
24	Bush, Breanna.....		0-1	0-0	0-0	0	0	0	0	0	0	0	0	0	1
33	Garrett, Hannah.....		2-3	0-1	0-0	0	2	2	3	4	0	1	0	1	17
	TEAM.....						5	5				1			
	Totals.....		21-45	6-18	15-18	7	25	32	13	63	16	12	3	10	161

TOTAL FG% 1st Half: 12-24 50.0% 2nd Half: 9-21 42.9% Game: 46.7% DEADB
3-Pt. FG% 1st Half: 6-16 37.5% 2nd Half: 0-2 0.0% Game: 33.3% REBS
F Throw % 1st Half: 4-4 100 % 2nd Half: 11-14 78.6% Game: 83.3% 0

HOME TEAM: Oliver Springs 29-7

##	Player Name		TOT-FG FG-FGA	3-PT FG-FGA	FT-FTA	REBOUNDS OF	DE	TOT	PF	TP	A	TO	BLK	S	MIN
11	Griffith, Emily.....	*	6-15	1-1	2-4	2	1	3	1	15	3	2	0	4	29
21	Morgan, Lauren.....	*	0-2	0-0	0-0	2	3	5	3	0	4	1	0	0	29
22	Griffith, Rachel....	*	4-13	1-6	6-9	1	3	4	2	15	3	3	0	1	27
33	Jones, Courtney.....	*	3-8	0-0	0-0	2	1	3	4	6	1	1	0	0	24
42	Gilmore, Jessica....	*	0-1	0-1	0-0	1	3	4	2	0	0	0	0	1	19
12	Channell, Sarah.....		0-1	0-1	0-0	0	0	0	0	0	0	2	0	0	7
23	Suttles, Alyssa.....		0-2	0-1	0-0	1	3	4	0	0	0	1	0	1	9
24	Hackworth, Morgan...		0-2	0-1	0-0	1	1	2	0	0	0	0	0	0	2
25	Baker, Alivia.....		2-5	2-5	1-2	0	0	0	1	7	1	1	0	0	13
50	Armstrong, Ashley...		1-1	0-0	0-1	1	1	2	0	2	0	0	0	0	2
	TEAM.....					1	4	5							
	Totals.....		16-50	4-16	9-16	12	20	32	13	45	12	11	0	7	161

TOTAL FG% 1st Half: 6-24 25.0% 2nd Half: 10-26 38.5% Game: 32.0% DEADB
3-Pt. FG% 1st Half: 1-5 20.0% 2nd Half: 3-11 27.3% Game: 25.0% REBS
F Throw % 1st Half: 4-6 66.7% 2nd Half: 5-10 50.0% Game: 56.3% 4

Officials: Walter Gibson, Scott Cortney, Lora Filsinger
Technical fouls: Clarkrange-None. Oliver Springs-None.
Attendance:

Score by Periods	1st	2nd	3rd	4th		Total
Clarkrange.....	23	11	12	17	-	63
Oliver Springs.....	13	4	16	12	-	45

Points in the paint-CLARK 22,OS 12. Points off turnovers-CLARK 13,OS 19.
2nd chance points-CLARK 4,OS 5. Fast break points-CLARK 0,OS 2.
Bench points-CLARK 4,OS 9. Score tied-0 times. Lead changed-0 times.
Last FG-CLARK 4th-04:26, OS 4th-00:47.
Largest lead-CLARK by 21 4th-05:29, OS None.
CLARK led for 31:12. OS led for 00:00. Game was tied for 00:13.

Play-by-Play
Clarkrange vs Oliver Springs
3/7/15 6:00 p.m. at Murphy Center

1st PERIOD Play-by-Play (Page 1)

HOME TEAM: Oliver Springs	TIME	SCORE	MAR	VISITORS: Clarkrange
	07:47	0-3	V 3	GOOD! 3 PTR by Ruden, Faith Van
	07:47			ASSIST by Shaver, Cheyenne
MISSED JUMPER by Griffith, Emily	07:26			REBOUND (DEF) by Cooper, Britanny
	07:07			MISSED 3 PTR by Smith, Lexi
	07:07			REBOUND (OFF) by Meadows, Kara
REBOUND (DEF) by Griffith, Rachel	07:00			MISSED 3 PTR by Shaver, Cheyenne
MISSED JUMPER by Griffith, Rachel	06:53			REBOUND (DEF) by Meadows, Kara
FOUL by Griffith, Emily (P1T1)	06:47	0-4	V 4	GOOD! FT SHOT by Cooper, Britanny
	06:47	0-5	V 5	GOOD! FT SHOT by Cooper, Britanny
	06:42			FOUL by Smith, Lexi (P1T1)
MISSED JUMPER by Griffith, Emily	06:32			REBOUND (DEF) by (TEAM)
	06:13	0-7	V 7	GOOD! JUMPER by Meadows, Kara
	06:13			ASSIST by Shaver, Cheyenne
MISSED 3 PTR by Griffith, Rachel	05:56			REBOUND (DEF) by Ruden, Faith Van
	05:49	0-9	V 9	GOOD! LAYUP by Ruden, Faith Van [PNT]
MISSED JUMPER by Jones, Courtney	05:37			
REBOUND (OFF) by Griffith, Emily	05:37			
MISSED JUMPER by Griffith, Emily	05:33			
REBOUND (OFF) by Gilmore, Jessica	05:33			
MISSED JUMPER by Griffith, Emily	05:30			
REBOUND (OFF) by Morgan, Lauren	05:30			
MISSED JUMPER by Griffith, Rachel	05:12			
REBOUND (OFF) by Griffith, Rachel	05:12			
TURNOVR by Griffith, Rachel	04:47			
	04:43			STEAL by Shaver, Cheyenne
	04:34	0-12	V 12	GOOD! 3 PTR by Ruden, Faith Van
	04:34			ASSIST by Shaver, Cheyenne
TIMEOUT TEAM	04:28			
MISSED JUMPER by Griffith, Emily	04:02			REBOUND (DEF) by Shaver, Cheyenne
FOUL by Morgan, Lauren (P1T2)	03:56	0-13	V 13	GOOD! FT SHOT by Ruden, Faith Van
	03:56	0-14	V 14	GOOD! FT SHOT by Ruden, Faith Van
MISSED FT SHOT by Griffith, Emily	03:38			FOUL by Meadows, Kara (P1T2)
REBOUND (OFF) by (DEADBALL)	03:38			
GOOD! FT SHOT by Griffith, Emily	03:38	1-14	V 13	
SUB IN : Baker, Alivia	03:38			
SUB OUT: Gilmore, Jessica	03:38			
	03:27	1-17	V 16	GOOD! 3 PTR by Ruden, Faith Van
	03:27			ASSIST by Shaver, Cheyenne
GOOD! JUMPER by Griffith, Rachel	03:14	3-17	V 14	
ASSIST by Baker, Alivia	03:14			
REBOUND (DEF) by Morgan, Lauren	02:56			MISSED 3 PTR by Ruden, Faith Van
GOOD! 3 PTR by Baker, Alivia	02:45	6-17	V 11	
ASSIST by Griffith, Emily	02:45			
	02:21	6-20	V 14	GOOD! 3 PTR by Smith, Lexi
	02:21			ASSIST by Meadows, Kara
MISSED JUMPER by Jones, Courtney	02:11			BLOCK by Meadows, Kara
REBOUND (OFF) by (TEAM)	02:11			
GOOD! FT SHOT by Baker, Alivia	01:59	7-20	V 13	FOUL by Smith, Lexi (P2T3)
MISSED FT SHOT by Baker, Alivia	01:59			REBOUND (DEF) by Cooper, Britanny
REBOUND (DEF) by Morgan, Lauren	01:45			MISSED JUMPER by Meadows, Kara
GOOD! LAYUP by Jones, Courtney [PNT]	01:33	9-20	V 11	
ASSIST by Griffith, Emily	01:33			
	01:17			TURNOVR by Ruden, Faith Van
STEAL by Griffith, Emily	01:16			
GOOD! LAYUP by Griffith, Emily [FB/PNT]	01:13	11-20	V 9	
	01:05			TIMEOUT 30sec
	01:05			SUB IN : Garrett, Hannah
	01:05			SUB OUT: Ruden, Faith Van
	00:49			TURNOVR by Smith, Lexi
MISSED 3 PTR by Baker, Alivia	00:40			
REBOUND (OFF) by Morgan, Lauren	00:40			
GOOD! JUMPER by Griffith, Emily	00:35	13-20	V 7	
ASSIST by Morgan, Lauren	00:35			
	00:02	13-23	V 10	GOOD! 3 PTR by Smith, Lexi
	00:02			ASSIST by Meadows, Kara

Clarkrange 23, Oliver Springs 13

1st period-only	InPaint	Pts-T/O	2nd-Chc	FastBrk	BnchPts	Ties	Leads
Clarkrange	2	3	0	0	0	0	0
Oliver Springs	4	4	3	2	4	0	0

2nd PERIOD Play-by-Play (Page 1)

HOME TEAM: Oliver Springs	TIME	SCORE	MAR	VISITORS: Clarkrange
REBOUND (DEF) by Gilmore, Jessica	07:58			MISSED 3 PTR by Shaver, Cheyenne
MISSED JUMPER by Griffith, Rachel	07:51			REBOUND (DEF) by (TEAM)
	07:46			SUB IN : Garrett, Hannah
	07:46			SUB OUT: Ruden, Faith Van
REBOUND (DEF) by Griffith, Emily	07:17			MISSED 3 PTR by Shaver, Cheyenne
	07:11			FOUL by Garrett, Hannah (P1T4)
TURNOVR by Griffith, Rachel	06:56			
	06:55			STEAL by Meadows, Kara
REBOUND (DEF) by (TEAM)	06:24			MISSED 3 PTR by Garrett, Hannah
	06:17			SUB IN : Ruden, Faith Van
	06:17			SUB OUT: Garrett, Hannah
GOOD! LAYUP by Jones, Courtney [PNT]	05:58	15-23	V 8	
	05:38	15-25	V 10	GOOD! JUMPER by Meadows, Kara
	05:38			ASSIST by Shaver, Cheyenne
MISSED LAYUP by Griffith, Rachel	05:30			REBOUND (DEF) by Cooper, Britanny
	05:07	15-28	V 13	GOOD! 3 PTR by Shaver, Cheyenne
	05:07			ASSIST by Cooper, Britanny
MISSED 3 PTR by Gilmore, Jessica	04:57			REBOUND (DEF) by Shaver, Cheyenne
	04:33			MISSED 3 PTR by Shaver, Cheyenne
	04:33			REBOUND (OFF) by Meadows, Kara
REBOUND (DEF) by (TEAM)	04:25			MISSED 3 PTR by Cooper, Britanny
SUB IN : Suttles, Alyssa	04:23			
SUB IN : Channell, Sarah	04:23			
SUB OUT: Jones, Courtney	04:23			
SUB OUT: Morgan, Lauren	04:23			
	04:17			TIMEOUT TEAM
MISSED 3 PTR by Griffith, Rachel	04:02			
REBOUND (OFF) by Suttles, Alyssa	04:02			
GOOD! FT SHOT by Griffith, Rachel	03:35	16-28	V 12	FOUL by Meadows, Kara (P2T5)
GOOD! FT SHOT by Griffith, Rachel	03:35	17-28	V 11	
	03:15	17-30	V 13	GOOD! LAYUP by Meadows, Kara [PNT]
	03:15			ASSIST by Cooper, Britanny
MISSED JUMPER by Suttles, Alyssa	03:01			BLOCK by Meadows, Kara
	02:59			REBOUND (DEF) by Meadows, Kara
SUB IN : Morgan, Lauren	02:55			
SUB IN : Jones, Courtney	02:55			
SUB OUT: Gilmore, Jessica	02:55			
SUB OUT: Griffith, Emily	02:55			
REBOUND (DEF) by Suttles, Alyssa	02:53			MISSED JUMPER by Cooper, Britanny
	02:51			FOUL by Meadows, Kara (P3T6)
	02:51			SUB IN : Garrett, Hannah
	02:51			SUB OUT: Meadows, Kara
TURNOVR by Channell, Sarah	02:38			
	02:37			STEAL by Ruden, Faith Van
FOUL by Morgan, Lauren (P2T3)	02:15			
REBOUND (DEF) by (TEAM)	02:05			MISSED 3 PTR by Smith, Lexi
TURNOVR by Jones, Courtney	01:42			STEAL by Garrett, Hannah
SUB IN : Griffith, Emily	01:42			
SUB OUT: Griffith, Rachel	01:42			
	01:17	17-32	V 15	GOOD! JUMPER by Cooper, Britanny [PNT]
TURNOVR by Channell, Sarah	01:04			
	01:03			STEAL by Shaver, Cheyenne
REBOUND (DEF) by Suttles, Alyssa	00:32			MISSED 3 PTR by Shaver, Cheyenne
MISSED JUMPER by Griffith, Emily	00:20			REBOUND (DEF) by Garrett, Hannah
	00:15	17-34	V 17	GOOD! JUMPER by Shaver, Cheyenne
	00:15			ASSIST by Smith, Lexi
MISSED JUMPER by Griffith, Emily	00:07			
REBOUND (OFF) by Griffith, Emily	00:07			

Clarkrange 34, Oliver Springs 17

2nd period-only	InPaint	Pts-T/O	2nd-Chc	FastBrk	BnchPts	Ties	Leads
Clarkrange	4	2	0	0	0	0	0
Oliver Springs	2	0	2	0	0	0	0

3rd PERIOD Play-by-Play (Page 1)

HOME TEAM: Oliver Springs	TIME	SCORE	MAR	VISITORS: Clarkrange
TURNOVR by Griffith, Rachel	07:49			
	07:48			STEAL by Ruden, Faith Van
FOUL by Griffith, Rachel (P1T1)	07:46			
	07:38			MISSED 3 PTR by Shaver, Cheyenne
	07:38			REBOUND (OFF) by Cooper, Britanny
REBOUND (DEF) by Gilmore, Jessica	07:33			MISSED JUMPER by Cooper, Britanny
GOOD! 3 PTR by Griffith, Emily	07:02	20-34	V 14	
ASSIST by Griffith, Rachel	07:02			
	06:38	20-36	V 16	GOOD! LAYUP by Meadows, Kara [PNT]
	06:38			ASSIST by Cooper, Britanny
TURNOVR by Griffith, Emily	06:32			
	06:11	20-38	V 18	GOOD! JUMPER by Meadows, Kara
	06:11			ASSIST by Ruden, Faith Van
FOUL by Jones, Courtney (P1T2)	06:11			MISSED FT SHOT by Meadows, Kara
REBOUND (DEF) by (TEAM)	06:11			
GOOD! JUMPER by Griffith, Rachel [PNT]	05:45	22-38	V 16	
ASSIST by Jones, Courtney	05:45			
	05:15	22-40	V 18	GOOD! LAYUP by Meadows, Kara [PNT]
	05:15			ASSIST by Smith, Lexi
FOUL by Jones, Courtney (P2T3)	05:15			MISSED FT SHOT by Meadows, Kara
REBOUND (DEF) by Jones, Courtney	05:15			
TURNOVR by Griffith, Emily	05:07			
	05:05			STEAL by Smith, Lexi
FOUL by Jones, Courtney (P3T4)	04:57			
	04:55	22-41	V 19	GOOD! FT SHOT by Ruden, Faith Van
	04:55	22-42	V 20	GOOD! FT SHOT by Ruden, Faith Van
SUB IN : Baker, Alivia	04:55			SUB IN : Garrett, Hannah
SUB OUT: Jones, Courtney	04:55			SUB OUT: Shaver, Cheyenne
MISSED 3 PTR by Griffith, Rachel	04:46			REBOUND (DEF) by Meadows, Kara
	04:33			MISSED LAYUP by Meadows, Kara
	04:33			REBOUND (OFF) by Meadows, Kara
	04:23			TURNOVR by Garrett, Hannah
STEAL by Griffith, Rachel	04:22			
GOOD! LAYUP by Griffith, Emily [PNT]	04:18	24-42	V 18	
ASSIST by Griffith, Rachel	04:18			
	04:03			TURNOVR by Ruden, Faith Van
STEAL by Griffith, Emily	04:02			
GOOD! FT SHOT by Griffith, Rachel	03:58	25-42	V 17	FOUL by Smith, Lexi (P3T1)
MISSED FT SHOT by Griffith, Rachel	03:58			REBOUND (DEF) by Shaver, Cheyenne
	03:58			SUB IN : Shaver, Cheyenne
	03:58			SUB OUT: Meadows, Kara
	03:46			TURNOVR by Ruden, Faith Van
	03:46			TIMEOUT 30sec
GOOD! 3 PTR by Griffith, Rachel	03:27	28-42	V 14	
ASSIST by Griffith, Emily	03:27			
	03:15	28-44	V 16	GOOD! LAYUP by Cooper, Britanny [PNT]
	03:15			ASSIST by Smith, Lexi
MISSED 3 PTR by Baker, Alivia	03:06			REBOUND (DEF) by Cooper, Britanny
	02:53			TURNOVR by Ruden, Faith Van
STEAL by Gilmore, Jessica	02:52			
GOOD! JUMPER by Griffith, Emily	02:50	30-44	V 14	
ASSIST by Griffith, Rachel	02:50			
REBOUND (DEF) by Gilmore, Jessica	02:40			MISSED LAYUP by Ruden, Faith Van
MISSED JUMPER by Morgan, Lauren	02:28			REBOUND (DEF) by Garrett, Hannah
REBOUND (DEF) by Griffith, Rachel	01:48			MISSED JUMPER by Cooper, Britanny
	01:33			FOUL by Smith, Lexi (P4T2)
SUB IN : Suttles, Alyssa	01:33			SUB IN : Meadows, Kara
SUB OUT: Gilmore, Jessica	01:33			SUB OUT: Smith, Lexi
MISSED 3 PTR by Baker, Alivia	01:27			REBOUND (DEF) by Meadows, Kara
REBOUND (DEF) by Suttles, Alyssa	01:12			MISSED JUMPER by Meadows, Kara
GOOD! JUMPER by Griffith, Emily	01:06	32-44	V 12	
ASSIST by Morgan, Lauren	01:06			
REBOUND (DEF) by Griffith, Rachel	00:46			MISSED JUMPER by Meadows, Kara
MISSED FT SHOT by Griffith, Emily	00:33			FOUL by Ruden, Faith Van (P1T3)
REBOUND (OFF) by (DEADBALL)	00:33			
GOOD! FT SHOT by Griffith, Emily	00:33	33-44	V 11	
SUB IN : Jones, Courtney	00:33			
SUB OUT: Griffith, Rachel	00:33			
	00:16			TURNOVR by Cooper, Britanny

STEAL by Suttles, Alyssa	00:15			
TURNOVR by Suttles, Alyssa	00:12			
	00:11			STEAL by Ruden, Faith Van
REBOUND (DEF) by Morgan, Lauren	00:08			MISSED LAYUP by Ruden, Faith Van
TURNOVR by Morgan, Lauren	00:03			
	00:02			STEAL by Shaver, Cheyenne
	00:01	33-46	V 13	GOOD! LAYUP by Shaver, Cheyenne [PNT]

Clarkrange 46, Oliver Springs 33

3rd period-only	InPaint	Pts-T/O	2nd-Chc	FastBrk	BnchPts	Ties	Leads
Clarkrange	8	6	0	0	0	0	0
Oliver Springs	4	8	0	0	0	0	0

4th PERIOD Play-by-Play (Page 1)

HOME TEAM: Oliver Springs	TIME	SCORE	MAR	VISITORS: Clarkrange
	08:00			SUB IN : Garrett, Hannah
	08:00			SUB OUT: Smith, Lexi
	07:50	33-48	V 15	GOOD! LAYUP by Garrett, Hannah [PNT]
	07:50			ASSIST by Shaver, Cheyenne
MISSED JUMPER by Morgan, Lauren	07:41			REBOUND (DEF) by Meadows, Kara
FOUL by Morgan, Lauren (P3T5)	07:15			
SUB IN : Baker, Alivia	07:15			
SUB OUT: Gilmore, Jessica	07:15			
FOUL by Baker, Alivia (P1T6)	07:11	33-49	V 16	GOOD! FT SHOT by Cooper, Britanny
	07:11	33-50	V 17	GOOD! FT SHOT by Cooper, Britanny
MISSED 3 PTR by Griffith, Rachel	07:05			
REBOUND (OFF) by Jones, Courtney	07:05			
MISSED JUMPER by Jones, Courtney	07:01			
REBOUND (OFF) by Jones, Courtney	07:01			
MISSED JUMPER by Jones, Courtney	06:58			BLOCK by Meadows, Kara
	06:56			REBOUND (DEF) by Meadows, Kara
FOUL by Griffith, Rachel (P2T7)	06:53	33-51	V 18	GOOD! FT SHOT by Meadows, Kara
	06:53	33-52	V 19	GOOD! FT SHOT by Meadows, Kara
GOOD! 3 PTR by Baker, Alivia	06:36	36-52	V 16	
ASSIST by Morgan, Lauren	06:36			
	06:12			MISSED 3 PTR by Shaver, Cheyenne
	06:12			REBOUND (OFF) by Cooper, Britanny
FOUL by Jones, Courtney (P4T8)	06:07	36-53	V 17	GOOD! FT SHOT by Cooper, Britanny
	06:07	36-54	V 18	GOOD! FT SHOT by Cooper, Britanny
SUB IN : Gilmore, Jessica	06:07			
SUB OUT: Jones, Courtney	06:07			
TURNOVR by Baker, Alivia	06:01			
	05:59			STEAL by Ruden, Faith Van
	05:50			MISSED JUMPER by Cooper, Britanny
	05:50			REBOUND (OFF) by Shaver, Cheyenne
	05:47			MISSED JUMPER by Shaver, Cheyenne
	05:47			REBOUND (OFF) by Shaver, Cheyenne
	05:44	36-56	V 20	GOOD! LAYUP by Shaver, Cheyenne [PNT]
MISSED FT SHOT by Griffith, Rachel	05:38			FOUL by Meadows, Kara (P4T4)
REBOUND (OFF) by (DEADBALL)	05:38			
GOOD! FT SHOT by Griffith, Rachel	05:38	37-56	V 19	
SUB IN : Suttles, Alyssa	05:38			SUB IN : Smith, Lexi
SUB OUT: Baker, Alivia	05:38			SUB OUT: Meadows, Kara
FOUL by Gilmore, Jessica (P1T9)	05:29	37-57	V 20	GOOD! FT SHOT by Cooper, Britanny
	05:29	37-58	V 21	GOOD! FT SHOT by Cooper, Britanny
SUB IN : Channell, Sarah	05:29			
SUB OUT: Gilmore, Jessica	05:29			
MISSED JUMPER by Griffith, Emily	05:17			REBOUND (DEF) by (TEAM)
STEAL by Griffith, Emily	05:06			TURNOVR by Smith, Lexi
GOOD! JUMPER by Griffith, Rachel	04:53	39-58	V 19	
GOOD! FT SHOT by Griffith, Rachel	04:53	40-58	V 18	FOUL by Smith, Lexi (P5T5)
SUB IN : Jones, Courtney	04:53			SUB IN : Meadows, Kara
SUB OUT: Morgan, Lauren	04:53			SUB OUT: Smith, Lexi
	04:51			TURNOVR by Shaver, Cheyenne
STEAL by Griffith, Emily	04:49			
MISSED JUMPER by Griffith, Emily	04:45			REBOUND (DEF) by Cooper, Britanny
	04:40	40-60	V 20	GOOD! JUMPER by Garrett, Hannah [PNT]
	04:40			ASSIST by Meadows, Kara
MISSED FT SHOT by Griffith, Rachel	04:34			FOUL by Garrett, Hannah (P2T6)
REBOUND (OFF) by (DEADBALL)	04:34			
GOOD! FT SHOT by Griffith, Rachel	04:34	41-60	V 19	
SUB IN : Baker, Alivia	04:34			
SUB OUT: Jones, Courtney	04:34			
	04:26	41-62	V 21	GOOD! JUMPER by Cooper, Britanny [PNT]
SUB IN : Morgan, Lauren	04:14			
SUB IN : Jones, Courtney	04:14			
SUB IN : Gilmore, Jessica	04:14			
SUB OUT: Channell, Sarah	04:14			
SUB OUT: Baker, Alivia	04:14			
SUB OUT: Suttles, Alyssa	04:14			
MISSED 3 PTR by Griffith, Rachel	04:00			REBOUND (DEF) by (TEAM)
	03:56			TURNOVR by Ruden, Faith Van
	03:42			TIMEOUT TEAM
GOOD! JUMPER by Jones, Courtney [PNT]	03:28	43-62	V 19	
ASSIST by Morgan, Lauren	03:28			

	03:03		TURNOVR by Ruden, Faith Van
MISSED JUMPER by Jones, Courtney	02:57		REBOUND (DEF) by Meadows, Kara
FOUL by Gilmore, Jessica (P2T10)	01:40	43-63 V 20	GOOD! FT SHOT by Cooper, Britanny
REBOUND (DEF) by Hackworth, Morgan	01:40		MISSED FT SHOT by Cooper, Britanny
SUB IN : Channell, Sarah	01:40		SUB IN : Edwards, Britanny
SUB IN : Baker, Alivia	01:40		SUB IN : Crouch, Zoie
SUB IN : Hackworth, Morgan	01:40		SUB OUT: Meadows, Kara
SUB IN : Armstrong, Ashley	01:40		SUB OUT: Shaver, Cheyenne
SUB IN : Suttles, Alyssa	01:40		
SUB OUT: Morgan, Lauren	01:40		
SUB OUT: Jones, Courtney	01:40		
SUB OUT: Griffith, Rachel	01:40		
SUB OUT: Gilmore, Jessica	01:40		
SUB OUT: Griffith, Emily	01:40		
MISSED 3 PTR by Hackworth, Morgan	01:27		
REBOUND (OFF) by Hackworth, Morgan	01:27		
	01:18		SUB IN : Bush, Breanna
	01:18		SUB IN : Clark, Makayla
	01:18		SUB OUT: Ruden, Faith Van
	01:18		SUB OUT: Cooper, Britanny
MISSED 3 PTR by Channell, Sarah	01:10		REBOUND (DEF) by Edwards, Britanny
	00:58		TURNOVR by (TEAM)
GOOD! JUMPER by Armstrong, Ashley	00:47	45-63 V 18	
MISSED FT SHOT by Armstrong, Ashley	00:44		FOUL by Garrett, Hannah (P3T7)
	00:44		REBOUND (DEF) by Gray, Emily
	00:44		SUB IN : Gray, Emily
	00:44		SUB OUT: Garrett, Hannah
REBOUND (DEF) by Armstrong, Ashley	00:27		MISSED JUMPER by Bush, Breanna
MISSED 3 PTR by Suttles, Alyssa	00:14		
REBOUND (OFF) by Armstrong, Ashley	00:14		
MISSED JUMPER by Hackworth, Morgan	00:00		REBOUND (DEF) by (TEAM)

Clarkrange 63, Oliver Springs 45

4th period-only	InPaint	Pts-T/O	2nd-Chc	FastBrk	BnchPts	Ties	Leads
Clarkrange	8	2	4	0	4	0	0
Oliver Springs	2	7	0	0	5	0	0

Newspaper Box Score
Clarkrange vs Oliver Springs
3/7/15 6:00 p.m. at Murphy Center
At Murphy Center
CLARKRANGE 63, OLIVER SPRINGS 45
CLARKRANGE (31-5)
Ruden, Faith Van 4-7 4-4 15; Cooper, Britanny 3-8 9-10 15; Meadows, Kara 6-10 2-4 14; Shaver, Cheyenne 4-12 0-0 9; Smith, Lexi 2-4 0-0 6; Garrett, Hannah 2-3 0-0 4; Bush, Breanna 0-1 0-0 0; Edwards, Britanny 0-0 0-0 0; Crouch, Zoie 0-0 0-0 0; Gray, Emily 0-0 0-0 0; Clark, Makayla 0-0 0-0 0. Totals 21-45 15-18 63.
OLIVER SPRINGS (29-7)
Griffith, Emily 6-15 2-4 15; Griffith, Rachel 4-13 6-9 15; Baker, Alivia 2-5 1-2 7; Jones, Courtney 3-8 0-0 6; Armstrong, Ashley 1-1 0-1 2; Suttles, Alyssa 0-2 0-0 0; Hackworth, Morgan 0-2 0-0 0; Gilmore, Jessica 0-1 0-0 0; Morgan, Lauren 0-2 0-0 0; Channell, Sarah 0-1 0-0 0. Totals 16-50 9-16 45.

Clarkrange.....	23	11	12	17	-	63
Oliver Springs.....	13	4	16	12	-	45

3-point goals--Clarkrange 6-18 (Ruden, Faith Van 3-4; Smith, Lexi 2-4; Shaver, Cheyenne 1-8; Garrett, Hannah 0-1; Cooper, Britanny 0-1), Oliver Springs 4-16 (Baker, Alivia 2-5; Griffith, Rachel 1-6; Griffith, Emily 1-1; Suttles, Alyssa 0-1; Hackworth, Morgan 0-1; Gilmore, Jessica 0-1; Channell, Sarah 0-1). Fouled out--Clarkrange-Smith, Lexi, Oliver Springs-None. Rebounds--Clarkrange 32 (Meadows, Kara 10), Oliver Springs 32 (Morgan, Lauren 5). Assists--Clarkrange 16 (Shaver, Cheyenne 6), Oliver Springs 12 (Morgan, Lauren 4). Total fouls--Clarkrange 13, Oliver Springs 13. Technical fouls--Clarkrange-None, Oliver Springs-None.

Clarkrange vs Oliver Springs (3/7/15 - Period 4 00:00)

POINTS OFF TURNOVERS	1	2	3	4	-	Tot
Clarkrange.....	3	2	6	2	-	13
Oliver Springs.....	4	0	8	7	-	19

POINTS IN PAINT	1	2	3	4	-	Tot
Clarkrange.....	2	4	8	8	-	22
Oliver Springs.....	4	2	4	2	-	12

2ND CHANCE POINTS	1	2	3	4	-	Tot
Clarkrange.....	0	0	0	4	-	4
Oliver Springs.....	3	2	0	0	-	5

FAST BREAK POINTS	1	2	3	4	-	Tot
Clarkrange.....	0	0	0	0	-	0
Oliver Springs.....	2	0	0	0	-	2

BENCH POINTS	1	2	3	4	-	Tot
Clarkrange.....	0	0	0	4	-	4
Oliver Springs.....	4	0	0	5	-	9

SCORE TIED BY	1	2	3	4	-	Tot
Clarkrange.....	0	0	0	0	-	0
Oliver Springs.....	0	0	0	0	-	0

LEAD GAINED BY	1	2	3	4	-	Tot
Clarkrange.....	0	0	0	0	-	0
Oliver Springs.....	0	0	0	0	-	0

Official Basketball Box Score
Clarkrange vs Middleton
3/8/15 3:30 at Murphy Center

VISITORS: Clarkrange 31-6

##	Player Name		TOT-FG FG-FGA	3-PT FG-FGA	FT-FTA	REBOUNDS OF	DE	TOT	PF	TP	A	TO	BLK	S	MIN
03	Shaver, Cheyenne....	*	2-12	0-9	6-8	1	3	4	5	10	0	3	0	3	27
10	Ruden, Faith Van....	*	1-4	1-3	0-2	0	1	1	5	3	4	3	0	1	27
31	Smith, Lexi.....	*	1-2	0-0	2-2	0	1	1	4	4	1	5	0	0	32
41	Meadows, Kara.....	*	7-9	1-1	7-7	1	2	3	4	22	0	0	1	0	29
54	Cooper, Britanny....	*	4-10	0-1	1-1	2	2	4	3	9	2	1	0	0	31
00	Clark, Makayla.....		0-0	0-0	0-0	0	0	0	0	0	0	0	0	0	0+
02	Crouch, Zoie.....		0-1	0-1	0-0	0	0	0	0	0	0	0	0	0	0+
15	Edwards, Britanny...		0-0	0-0	0-0	0	0	0	0	0	0	0	0	0	0+
24	Bush, Breanna.....		0-1	0-0	0-0	0	0	0	1	0	0	0	0	0	0+
33	Garrett, Hannah.....		1-3	0-1	0-0	2	1	3	1	2	1	1	0	0	14
	TEAM.....					3	1	4							
	Totals.....		16-42	2-16	16-20	9	11	20	23	50	8	13	1	4	160

TOTAL FG% 1st Half: 10-24 41.7% 2nd Half: 6-18 33.3% Game: 38.1% DEADB
3-Pt. FG% 1st Half: 1-7 14.3% 2nd Half: 1-9 11.1% Game: 12.5% REBS
F Throw % 1st Half: 6-9 66.7% 2nd Half: 10-11 90.9% Game: 80.0% 2

HOME TEAM: Middleton 35-0

##	Player Name		TOT-FG FG-FGA	3-PT FG-FGA	FT-FTA	REBOUNDS OF	DE	TOT	PF	TP	A	TO	BLK	S	MIN
01	Joy, Averyale.....	*	4-7	1-3	1-4	1	1	2	3	10	4	5	0	3	32
14	Whatley, Antonia....	*	2-6	2-6	0-0	3	0	3	2	6	1	0	0	1	27
20	Perry, Chelsey.....	*	4-9	0-0	6-8	4	5	9	5	14	1	3	1	1	26
30	Mason, Dakedra.....	*	4-8	3-6	11-13	1	2	3	2	22	2	1	1	1	32
44	Parks, Rachelle.....	*	3-8	0-0	4-6	3	7	10	2	10	1	1	0	3	29
03	Pledge, Alexis.....		0-1	0-1	0-0	0	1	1	1	0	0	1	0	0	6
10	Warren, Sequoya.....		0-0	0-0	0-0	0	0	0	0	0	0	0	0	0	1
35	Jones, Cherelle.....		0-0	0-0	0-0	0	0	0	0	0	0	0	0	0	0+
52	Smith, Tyra.....		0-0	0-0	0-0	0	1	1	2	0	0	1	0	0	7
	TEAM.....					1	2	3				1			
	Totals.....		17-39	6-16	22-31	13	19	32	17	62	9	13	2	9	160

TOTAL FG% 1st Half: 8-23 34.8% 2nd Half: 9-16 56.3% Game: 43.6% DEADB
3-Pt. FG% 1st Half: 4-11 36.4% 2nd Half: 2-5 40.0% Game: 37.5% REBS
F Throw % 1st Half: 7-9 77.8% 2nd Half: 15-22 68.2% Game: 71.0% 7

Officials: Chris Wheatly
Technical fouls: Clarkrange-None. Middleton-None.
Attendance:

Score by Periods	1st	2nd	3rd	4th		Total
Clarkrange.....	13	14	11	12	-	50
Middleton.....	5	22	16	19	-	62

All-Tournament Team: Taylor Lamb (So. Greene), Rachel Griffith (Ol. Springs), Emily Griffith (Ol. Springs), Brittany Cooper (Clarkrange), Averyale Joy (Middleton), Kara Meadows (Clarkrange), Chelsey Perry (Middleton/MVP), Rachelle Parks (Middleton), Cheyenne Shaver (Clarkr.), Dekedra Mason (Midd.)

Points in the paint-CLARK 20,MIDDLE 14. Points off turnovers-CLARK 13,MIDDLE 10.
2nd chance points-CLARK 14,MIDDLE 11. Fast break points-CLARK 2,MIDDLE 0.
Bench points-CLARK 2,MIDDLE 0. Score tied-7 times. Lead changed-11 times.
Last FG-CLARK 4th-00:35, MIDDLE 4th-03:55.
Largest lead-CLARK by 8 1st-01:02, MIDDLE by 12 4th-00:15.
CLARK led for 11:47. MIDDLE led for 14:05. Game was tied for 06:08.

Play-by-Play
Clarkrange vs Middleton
3/8/15 3:30 at Murphy Center

1st PERIOD Play-by-Play (Page 1)

HOME TEAM: Middleton	TIME	SCORE	MAR	VISITORS: Clarkrange
	07:43	0-2	V 2	GOOD! LAYUP by Meadows, Kara [PNT]
	07:43			ASSIST by Cooper, Britanny
GOOD! LAYUP by Perry, Chelsey [PNT]	07:34	2-2	T 1	
ASSIST by Joy, Averyale	07:34			
REBOUND (DEF) by Parks, Rachelle	07:05			MISSED 3 PTR by Shaver, Cheyenne
GOOD! FT SHOT by Mason, Dakedra	06:58	3-2	H 1	FOUL by Cooper, Britanny (P1T1)
GOOD! FT SHOT by Mason, Dakedra	06:58	4-2	H 2	
	06:37			TURNOVR by Ruden, Faith Van
STEAL by Joy, Averyale	06:35			
TURNOVR by Joy, Averyale	06:34			
	06:33			STEAL by Ruden, Faith Van
	06:31	4-4	T 2	GOOD! LAYUP by Shaver, Cheyenne [FB/PNT]
	06:31			ASSIST by Ruden, Faith Van
MISSED JUMPER by Parks, Rachelle	06:14			BLOCK by Meadows, Kara
REBOUND (OFF) by (TEAM)	06:14			
MISSED 3 PTR by Whatley, Antonia	06:05			
REBOUND (OFF) by Joy, Averyale	06:05			
TURNOVR by (TEAM)	05:54			
	05:45			MISSED JUMPER by Cooper, Britanny
	05:45			REBOUND (OFF) by (TEAM)
	05:38	4-7	V 3	GOOD! 3 PTR by Meadows, Kara
	05:38			ASSIST by Ruden, Faith Van
MISSED JUMPER by Parks, Rachelle	04:55			REBOUND (DEF) by (TEAM)
	04:23			TURNOVR by Shaver, Cheyenne
MISSED JUMPER by Parks, Rachelle	04:03			REBOUND (DEF) by Ruden, Faith Van
BLOCK by Mason, Dakedra	03:45			MISSED 3 PTR by Ruden, Faith Van
	03:43			REBOUND (OFF) by Cooper, Britanny
	03:37	4-9	V 5	GOOD! JUMPER by Smith, Lexi
	03:37			ASSIST by Cooper, Britanny
MISSED JUMPER by Perry, Chelsey	03:15			REBOUND (DEF) by Shaver, Cheyenne
REBOUND (DEF) by Perry, Chelsey	03:01			MISSED 3 PTR by Shaver, Cheyenne
MISSED FT SHOT by Perry, Chelsey	02:45			FOUL by Cooper, Britanny (P2T2)
REBOUND (OFF) by (DEADBALL)	02:45			
GOOD! FT SHOT by Perry, Chelsey	02:45	5-9	V 4	
SUB IN : Pledge, Alexis	02:45			
SUB OUT: Whatley, Antonia	02:45			
	02:43			TIMEOUT MEDIA
	02:35			TURNOVR by Smith, Lexi
MISSED 3 PTR by Pledge, Alexis	02:13			REBOUND (DEF) by Meadows, Kara
REBOUND (DEF) by Mason, Dakedra	02:03			MISSED 3 PTR by Shaver, Cheyenne
TURNOVR by Perry, Chelsey	01:50			
	01:49			SUB IN : Garrett, Hannah
	01:49			SUB OUT: Shaver, Cheyenne
FOUL by Parks, Rachelle (P1T1)	01:37	5-10	V 5	GOOD! FT SHOT by Meadows, Kara
	01:37	5-11	V 6	GOOD! FT SHOT by Meadows, Kara
MISSED 3 PTR by Mason, Dakedra	01:16			REBOUND (DEF) by Cooper, Britanny
FOUL by Pledge, Alexis (P1T2)	01:08			
	01:02	5-13	V 8	GOOD! LAYUP by Meadows, Kara [PNT]
	01:02			ASSIST by Garrett, Hannah
MISSED JUMPER by Joy, Averyale	00:41			REBOUND (DEF) by Meadows, Kara
REBOUND (DEF) by Parks, Rachelle	00:16			MISSED LAYUP by Ruden, Faith Van
MISSED JUMPER by Mason, Dakedra	00:05			REBOUND (DEF) by Garrett, Hannah

Clarkrange 13, Middleton 5

1st period-only	InPaint	Pts-T/O	2nd-Chc	FastBrk	BnchPts	Ties	Leads
Clarkrange	6	7	5	2	0	1	1
Middleton	2	0	0	0	0	1	1

2nd PERIOD Play-by-Play (Page 1)

HOME TEAM: Middleton	TIME	SCORE	MAR	VISITORS: Clarkrange
	08:00			SUB IN : Garrett, Hannah
	08:00			SUB OUT: Ruden, Faith Van
	07:38			FOUL by Garrett, Hannah (P1T3)
MISSED 3 PTR by Mason, Dakedra	07:24			REBOUND (DEF) by Shaver, Cheyenne
REBOUND (DEF) by Perry, Chelsey	07:15			MISSED LAYUP by Cooper, Britanny
GOOD! FT SHOT by Perry, Chelsey	07:06	6-13	V 7	FOUL by Meadows, Kara (P1T4)
GOOD! FT SHOT by Perry, Chelsey	07:06	7-13	V 6	
	06:47	7-15	V 8	GOOD! LAYUP by Cooper, Britanny [PNT]
GOOD! 3 PTR by Mason, Dakedra	06:43	10-15	V 5	
REBOUND (DEF) by Perry, Chelsey	06:22			MISSED 3 PTR by Shaver, Cheyenne
GOOD! JUMPER by Joy, Averyale	06:12	12-15	V 3	
REBOUND (DEF) by Parks, Rachelle	05:51			MISSED LAYUP by Smith, Lexi
GOOD! JUMPER by Mason, Dakedra	05:43	14-15	V 1	
	05:43			FOUL by Meadows, Kara (P2T5)
	05:43			TIMEOUT 30sec
GOOD! FT SHOT by Mason, Dakedra	05:43	15-15	T 3	
	05:43			SUB IN : Ruden, Faith Van
	05:43			SUB OUT: Garrett, Hannah
FOUL by Joy, Averyale (P1T3)	05:33			MISSED FT SHOT by Shaver, Cheyenne
	05:33			REBOUND (OFF) by (DEADBALL)
	05:33	15-16	V 1	GOOD! FT SHOT by Shaver, Cheyenne
MISSED 3 PTR by Whatley, Antonia	05:33			
REBOUND (OFF) by Mason, Dakedra	05:33			
REBOUND (DEF) by Pledge, Alexis	05:33			MISSED JUMPER by Shaver, Cheyenne
TURNOVR by Mason, Dakedra	05:24			
MISSED JUMPER by Perry, Chelsey	05:15			REBOUND (DEF) by Smith, Lexi
FOUL by Parks, Rachelle (P2T4)	05:11			
SUB IN : Smith, Tyra	05:11			
SUB OUT: Parks, Rachelle	05:11			
FOUL by Smith, Tyra (P1T5)	04:44			MISSED FT SHOT by Ruden, Faith Van
	04:44			REBOUND (OFF) by (DEADBALL)
REBOUND (DEF) by Smith, Tyra	04:44			MISSED FT SHOT by Ruden, Faith Van
MISSED JUMPER by Perry, Chelsey	04:44			
REBOUND (OFF) by Perry, Chelsey	04:44			
MISSED 3 PTR by Whatley, Antonia	04:08			
REBOUND (OFF) by Perry, Chelsey	04:08			
GOOD! JUMPER by Perry, Chelsey	04:05	17-16	H 1	
	03:59			TIMEOUT media
	03:57	17-18	V 1	GOOD! LAYUP by Cooper, Britanny [PNT]
	03:57			ASSIST by Smith, Lexi
GOOD! 3 PTR by Mason, Dakedra	03:37	20-18	H 2	
ASSIST by Whatley, Antonia	03:37			
FOUL by Perry, Chelsey (P1T6)	03:22			
	03:10	20-20	T 4	GOOD! JUMPER by Cooper, Britanny
	03:10			ASSIST by Ruden, Faith Van
FOUL by Smith, Tyra (P2T7)	03:10	20-21	V 1	GOOD! FT SHOT by Cooper, Britanny
	02:44			FOUL by Ruden, Faith Van (P1T6)
MISSED FT SHOT by Mason, Dakedra	02:42			FOUL by Meadows, Kara (P3T7)
REBOUND (OFF) by (DEADBALL)	02:42			
GOOD! FT SHOT by Mason, Dakedra	02:42	21-21	T 5	
	02:42			SUB IN : Garrett, Hannah
	02:42			SUB OUT: Meadows, Kara
REBOUND (DEF) by Perry, Chelsey	02:31			MISSED LAYUP by Cooper, Britanny
MISSED 3 PTR by Whatley, Antonia	02:23			REBOUND (DEF) by Cooper, Britanny
FOUL by Whatley, Antonia (P1T8)	01:59	21-22	V 1	GOOD! FT SHOT by Smith, Lexi
	01:59	21-23	V 2	GOOD! FT SHOT by Smith, Lexi
SUB IN : Parks, Rachelle	01:59			
SUB IN : Pledge, Alexis	01:59			
SUB OUT: Whatley, Antonia	01:59			
SUB OUT: Smith, Tyra	01:59			
GOOD! 3 PTR by Joy, Averyale	01:43	24-23	H 1	
ASSIST by Mason, Dakedra	01:43			
BLOCK by Perry, Chelsey	01:23			MISSED LAYUP by Garrett, Hannah
	01:23			REBOUND (OFF) by (TEAM)
	01:18			MISSED LAYUP by Cooper, Britanny
	01:18			REBOUND (OFF) by Garrett, Hannah
	01:15	24-25	V 1	GOOD! JUMPER by Garrett, Hannah [PNT]
GOOD! 3 PTR by Mason, Dakedra	01:07	27-25	H 2	
ASSIST by Joy, Averyale	01:07			

	00:41			MISSED 3 PTR by Shaver, Cheyenne
	00:41			REBOUND (OFF) by Shaver, Cheyenne
	00:38	27-27	T 6	GOOD! LAYUP by Shaver, Cheyenne [PNT]
TURNOVR by Joy, Averyale	00:14			
STEAL by Joy, Averyale	00:06			TURNOVR by Smith, Lexi

Middleton 27, Clarkrange 27

2nd period-only	InPaint	Pts-T/O	2nd-Chc	FastBrk	BnchPts	Ties	Leads
Clarkrange	8	0	4	0	2	2	3
Middleton	0	0	2	0	0	2	4

3rd PERIOD Play-by-Play (Page 1)

HOME TEAM: Middleton	TIME	SCORE	MAR	VISITORS: Clarkrange
	07:51			MISSED JUMPER by Cooper, Britanny
	07:51			REBOUND (OFF) by Meadows, Kara
REBOUND (DEF) by Parks, Rachelle	07:48			MISSED JUMPER by Meadows, Kara
TURNOVR by Parks, Rachelle	07:35			
REBOUND (DEF) by Perry, Chelsey	07:01			MISSED 3 PTR by Shaver, Cheyenne
	06:52			FOUL by Smith, Lexi (P1T1)
TURNOVR by Perry, Chelsey	06:44			
	06:43			STEAL by Shaver, Cheyenne
	06:22			MISSED 3 PTR by Ruden, Faith Van
	06:22			REBOUND (OFF) by Cooper, Britanny
	06:15	27-29	V 2	GOOD! LAYUP by Meadows, Kara [PNT]
	06:15			ASSIST by Ruden, Faith Van
FOUL by Mason, Dakedra (P1T1)	06:15	27-30	V 3	GOOD! FT SHOT by Meadows, Kara
	05:59			FOUL by Smith, Lexi (P2T2)
GOOD! JUMPER by Parks, Rachelle	05:38	29-30	V 1	
ASSIST by Joy, Averyale	05:38			
STEAL by Joy, Averyale	05:20			TURNOVR by Smith, Lexi
	05:15			FOUL by Ruden, Faith Van (P2T3)
GOOD! 3 PTR by Whatley, Antonia	05:14	32-30	H 2	
ASSIST by Joy, Averyale	05:14			
FOUL by Perry, Chelsey (P2T2)	04:47	32-31	H 1	GOOD! FT SHOT by Shaver, Cheyenne
	04:47	32-32	T 7	GOOD! FT SHOT by Shaver, Cheyenne
	04:06			FOUL by Shaver, Cheyenne (P1T4)
TIMEOUT MEDIA	04:06			
MISSED JUMPER by Perry, Chelsey	04:06			
REBOUND (OFF) by Parks, Rachelle	04:06			
GOOD! 3 PTR by Whatley, Antonia	03:41	35-32	H 3	
ASSIST by Parks, Rachelle	03:41			
	03:18	35-34	H 1	GOOD! JUMPER by Cooper, Britanny [PNT]
MISSED 3 PTR by Joy, Averyale	02:56			
REBOUND (OFF) by Perry, Chelsey	02:56			
MISSED JUMPER by Perry, Chelsey	02:54			
REBOUND (OFF) by Whatley, Antonia	02:54			
GOOD! LAYUP by Perry, Chelsey [PNT]	02:35	37-34	H 3	
ASSIST by Mason, Dakedra	02:35			
FOUL by Whatley, Antonia (P2T3)	02:30			
	02:30			TIMEOUT TEAM
REBOUND (DEF) by Parks, Rachelle	02:16			MISSED 3 PTR by Shaver, Cheyenne
MISSED 3 PTR by Joy, Averyale	02:05			
REBOUND (OFF) by Whatley, Antonia	02:05			
MISSED LAYUP by Parks, Rachelle	01:54			
REBOUND (OFF) by Parks, Rachelle	01:54			
MISSED 3 PTR by Mason, Dakedra	01:51			
REBOUND (OFF) by Perry, Chelsey	01:51			
GOOD! LAYUP by Perry, Chelsey [PNT]	01:48	39-34	H 5	
	01:41			TURNOVR by Shaver, Cheyenne
STEAL by Mason, Dakedra	01:40			
MISSED FT SHOT by Mason, Dakedra	01:38			FOUL by Smith, Lexi (P3T5)
REBOUND (OFF) by (DEADBALL)	01:38			
GOOD! FT SHOT by Mason, Dakedra	01:38	40-34	H 6	
	01:38			SUB IN : Garrett, Hannah
	01:38			SUB OUT: Ruden, Faith Van
	01:21	40-36	H 4	GOOD! JUMPER by Meadows, Kara
MISSED FT SHOT by Perry, Chelsey	01:00			FOUL by Shaver, Cheyenne (P2T6)
REBOUND (OFF) by (DEADBALL)	01:00			
GOOD! FT SHOT by Perry, Chelsey	01:00	41-36	H 5	
	01:00			SUB IN : Ruden, Faith Van
	01:00			SUB OUT: Shaver, Cheyenne
FOUL by Perry, Chelsey (P3T4)	00:44	41-37	H 4	GOOD! FT SHOT by Meadows, Kara
	00:44	41-38	H 3	GOOD! FT SHOT by Meadows, Kara
MISSED JUMPER by Parks, Rachelle	00:05			
REBOUND (OFF) by Parks, Rachelle	00:05			
GOOD! JUMPER by Parks, Rachelle [PNT]	00:05	43-38	H 5	

Middleton 43, Clarkrange 38

3rd period-only	InPaint	Pts-T/O	2nd-Chc	FastBrk	BnchPts	Ties	Leads
Clarkrange	4	3	3	0	0	1	1
Middleton	6	4	9	0	0	0	1

4th PERIOD Play-by-Play (Page 1)

HOME TEAM: Middleton	TIME	SCORE	MAR	VISITORS: Clarkrange
FOUL by Perry, Chelsey (P4T5)	07:36	43-39	H 4	GOOD! FT SHOT by Meadows, Kara
	07:36	43-40	H 3	GOOD! FT SHOT by Meadows, Kara
SUB IN : Smith, Tyra	07:36			
SUB OUT: Perry, Chelsey	07:36			
	07:06			FOUL by Ruden, Faith Van (P3T7)
TURNOVR by Smith, Tyra	07:06			
	06:58	43-42	H 1	GOOD! LAYUP by Meadows, Kara [PNT]
TIMEOUT 30sec	06:40			
GOOD! FT SHOT by Mason, Dakedra	06:08	44-42	H 2	FOUL by Shaver, Cheyenne (P3T8)
GOOD! FT SHOT by Mason, Dakedra	06:08	45-42	H 3	
FOUL by Mason, Dakedra (P2T6)	05:54			
	05:50			MISSED 3 PTR by Shaver, Cheyenne
	05:50			REBOUND (OFF) by (TEAM)
	05:44			TURNOVR by Shaver, Cheyenne
STEAL by Parks, Rachelle	05:43			
MISSED FT SHOT by Parks, Rachelle	05:40			FOUL by Smith, Lexi (P4T9)
REBOUND (OFF) by (DEADBALL)	05:40			
GOOD! FT SHOT by Parks, Rachelle	05:40	46-42	H 4	
	05:40			SUB IN : Garrett, Hannah
	05:40			SUB OUT: Shaver, Cheyenne
	05:20	46-44	H 2	GOOD! JUMPER by Meadows, Kara
GOOD! LAYUP by Parks, Rachelle [PNT]	05:12	48-44	H 4	
TIMEOUT TEAM	05:11			
STEAL by Perry, Chelsey	05:06			TURNOVR by Cooper, Britanny
FOUL by Joy, Averyale (P2T7)	04:51			
TURNOVR by Joy, Averyale	04:51			
	04:44			TURNOVR by Smith, Lexi
GOOD! LAYUP by Joy, Averyale [PNT]	04:18	50-44	H 6	
ASSIST by Perry, Chelsey	04:18			
	04:06			TURNOVR by Ruden, Faith Van
STEAL by Parks, Rachelle	04:05			
GOOD! LAYUP by Joy, Averyale [PNT]	03:55	52-44	H 8	
	03:48			TIMEOUT TEAM
	03:48			SUB IN : Shaver, Cheyenne
	03:48			SUB OUT: Ruden, Faith Van
	03:28			TURNOVR by Garrett, Hannah
STEAL by Whatley, Antonia	03:27			
TURNOVR by Perry, Chelsey	03:25			
SUB IN : Perry, Chelsey	03:25			
SUB OUT: Smith, Tyra	03:25			
REBOUND (DEF) by (TEAM)	03:13			MISSED JUMPER by Meadows, Kara
TURNOVR by Joy, Averyale	02:54			
	02:53			STEAL by Shaver, Cheyenne
FOUL by Joy, Averyale (P3T8)	02:51	52-45	H 7	GOOD! FT SHOT by Shaver, Cheyenne
REBOUND (DEF) by Parks, Rachelle	02:51			MISSED FT SHOT by Shaver, Cheyenne
GOOD! FT SHOT by Perry, Chelsey	02:11	53-45	H 8	FOUL by Cooper, Britanny (P3T10)
GOOD! FT SHOT by Perry, Chelsey	02:11	54-45	H 9	
	02:11			SUB IN : Ruden, Faith Van
	02:11			SUB OUT: Cooper, Britanny
	02:03			MISSED 3 PTR by Shaver, Cheyenne
	02:03			REBOUND (OFF) by Garrett, Hannah
FOUL by Perry, Chelsey (P5T9)	01:55	54-46	H 8	GOOD! FT SHOT by Shaver, Cheyenne
	01:55	54-47	H 7	GOOD! FT SHOT by Shaver, Cheyenne
SUB IN : Pledge, Alexis	01:55			
SUB OUT: Perry, Chelsey	01:55			
TURNOVR by Joy, Averyale	01:44			
	01:42			TURNOVR by Smith, Lexi
TIMEOUT 30sec	01:38			
TURNOVR by Pledge, Alexis	01:29			STEAL by Shaver, Cheyenne
SUB IN : Warren, Sequoya	01:29			
SUB OUT: Pledge, Alexis	01:29			
STEAL by Parks, Rachelle	01:03			TURNOVR by Ruden, Faith Van
GOOD! FT SHOT by Parks, Rachelle	01:03	55-47	H 8	FOUL by Meadows, Kara (P4T11)
MISSED FT SHOT by Parks, Rachelle	01:03			
REBOUND (OFF) by Whatley, Antonia	01:03			
	01:03			SUB IN : Cooper, Britanny
	01:03			SUB OUT: Garrett, Hannah

MISSED FT SHOT by Joy, Averyale	00:59			FOUL by Ruden, Faith Van (P4T12)
REBOUND (OFF) by (DEADBALL)	00:59			
MISSED FT SHOT by Joy, Averyale	00:59			REBOUND (DEF) by Shaver, Cheyenne
REBOUND (DEF) by Parks, Rachelle	00:49			MISSED 3 PTR by Cooper, Britanny
GOOD! FT SHOT by Parks, Rachelle	00:48	56-47	H 9	FOUL by Shaver, Cheyenne (P4T13)
GOOD! FT SHOT by Parks, Rachelle	00:48	57-47	H 10	
	00:35	57-50	H 7	GOOD! 3 PTR by Ruden, Faith Van
	00:33			TIMEOUT TEAM
GOOD! FT SHOT by Mason, Dakedra	00:29	58-50	H 8	FOUL by Ruden, Faith Van (P5T14)
GOOD! FT SHOT by Mason, Dakedra	00:29	59-50	H 9	
	00:29			SUB IN : Garrett, Hannah
	00:29			SUB OUT: Ruden, Faith Van
REBOUND (DEF) by Joy, Averyale	00:24			MISSED 3 PTR by Garrett, Hannah
MISSED FT SHOT by Joy, Averyale	00:22			FOUL by Shaver, Cheyenne (P5T15)
REBOUND (OFF) by (DEADBALL)	00:22			
GOOD! FT SHOT by Joy, Averyale	00:22	60-50	H 10	
	00:22			SUB IN : Crouch, Zoie
	00:22			SUB IN : Edwards, Britanny
	00:22			SUB OUT: Shaver, Cheyenne
	00:22			SUB OUT: Cooper, Britanny
TIMEOUT TEAM	00:20			
	00:20			SUB IN : Clark, Makayla
	00:20			SUB IN : Bush, Breanna
	00:20			SUB OUT: Meadows, Kara
	00:20			SUB OUT: Smith, Lexi
REBOUND (DEF) by Mason, Dakedra	00:18			MISSED LAYUP by Bush, Breanna
GOOD! FT SHOT by Mason, Dakedra	00:15	61-50	H 11	FOUL by Bush, Breanna (P1T16)
GOOD! FT SHOT by Mason, Dakedra	00:15	62-50	H 12	
SUB IN : Pledge, Alexis	00:15			
SUB IN : Smith, Tyra	00:15			
SUB IN : Jones, Cherelle	00:15			
SUB OUT: Joy, Averyale	00:15			
SUB OUT: Parks, Rachelle	00:15			
SUB OUT: Whatley, Antonia	00:15			
REBOUND (DEF) by (TEAM)	00:08			MISSED 3 PTR by Crouch, Zoie

Middleton 62, Clarkrange 50

4th period-only	InPaint	Pts-T/O	2nd-Chc	FastBrk	BnchPts	Ties	Leads
Clarkrange	2	3	2	0	0	0	0
Middleton	6	6	0	0	0	0	0

Newspaper Box Score
Clarkrange vs Middleton
3/8/15 3:30 at Murphy Center
At Murphy Center
MIDDLETON 62, CLARKRANGE 50
CLARKRANGE (31-6)
Meadows, Kara 7-9 7-7 22; Shaver, Cheyenne 2-12 6-8 10; Cooper, Britanny 4-10 1-1 9; Smith, Lexi 1-2 2-2 4; Ruden, Faith Van 1-4 0-2 3; Garrett, Hannah 1-3 0-0 2; Bush, Breanna 0-1 0-0 0; Edwards, Britanny 0-0 0-0 0; Crouch, Zoie 0-1 0-0 0; Clark, Makayla 0-0 0-0 0. Totals 16-42 16-20 50.
MIDDLETON (35-0)
Mason, Dakedra 4-8 11-13 22; Perry, Chelsey 4-9 6-8 14; Parks, Rachelle 3-8 4-6 10; Joy, Averyale 4-7 1-4 10; Whatley, Antonia 2-6 0-0 6; Smith, Tyra 0-0 0-0 0; Jones, Cherelle 0-0 0-0 0; Warren, Sequoya 0-0 0-0 0; Pledge, Alexis 0-1 0-0 0. Totals 17-39 22-31 62.

Clarkrange.....	13	14	11	12	-	50
Middleton.....	5	22	16	19	-	62

3-point goals--Clarkrange 2-16 (Meadows, Kara 1-1; Ruden, Faith Van 1-3; Cooper, Britanny 0-1; Garrett, Hannah 0-1; Crouch, Zoie 0-1; Shaver, Cheyenne 0-9), Middleton 6-16 (Mason, Dakedra 3-6; Whatley, Antonia 2-6; Joy, Averyale 1-3; Pledge, Alexis 0-1). Fouled out--Clarkrange-Ruden, Faith Van; Shaver, Cheyenne, Middleton-Perry, Chelsey. Rebounds--Clarkrange 20 (Cooper, Britanny 4; Shaver, Cheyenne 4), Middleton 32 (Parks, Rachelle 10). Assists--Clarkrange 8 (Ruden, Faith Van 4), Middleton 9 (Joy, Averyale 4). Total fouls--Clarkrange 23, Middleton 17. Technical fouls--Clarkrange-None, Middleton-None.
All-Tournament Team: Taylor Lamb (So. Greene), Rachel Griffith (Ol. Springs), Emily Griffith (Ol. Springs), Brittany Cooper (Clarkrange), Averyale Joy (Middleton), Kara Meadows (Clarkrange), Chelsey Perry (Middleton/MVP), Rachelle Parks (Middleton), Cheyenne Shaver (Clarkr.), Dekedra Mason (Midd.)

Clarkrange vs Middleton (3/8/15 - Period 4 00:00)

POINTS OFF TURNOVERS	1	2	3	4	-	Tot
Clarkrange.....	7	0	3	3	-	13
Middleton.....	0	0	4	6	-	10

POINTS IN PAINT	1	2	3	4	-	Tot
Clarkrange.....	6	8	4	2	-	20
Middleton.....	2	0	6	6	-	14

2ND CHANCE POINTS	1	2	3	4	-	Tot
Clarkrange.....	5	4	3	2	-	14
Middleton.....	0	2	9	0	-	11

FAST BREAK POINTS	1	2	3	4	-	Tot
Clarkrange.....	2	0	0	0	-	2
Middleton.....	0	0	0	0	-	0

BENCH POINTS	1	2	3	4	-	Tot
Clarkrange.....	0	2	0	0	-	2
Middleton.....	0	0	0	0	-	0

SCORE TIED BY	1	2	3	4	-	Tot
Clarkrange.....	1	2	1	0	-	4
Middleton.....	1	2	0	0	-	3

LEAD GAINED BY	1	2	3	4	-	Tot
Clarkrange.....	1	3	1	0	-	5
Middleton.....	1	4	1	0	-	6

2014 Class A State Girls' Basketball Tournament

March 5 - March 8, 2014 · Middle Tennessee State University - Murfreesboro

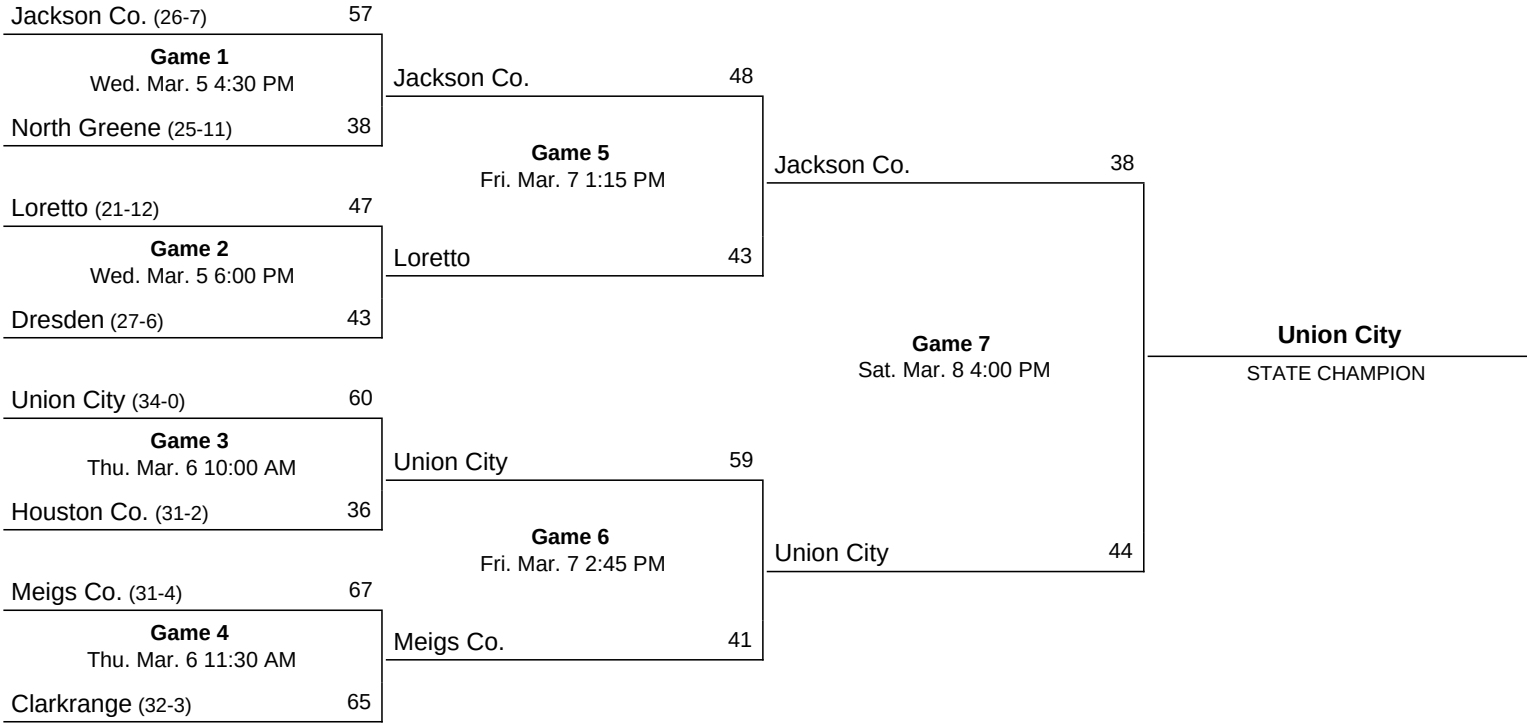

Official Basketball Box Score
Meigs County vs Clarkrange
03/06/14 11:30am at Murphy Center (Murfreesboro, Tenn.)

VISITORS: Meigs County 31-4

##	Player Name		TOT-FG FG-FGA	3-PT FG-FGA	FT-FTA	REBOUNDS OF	DE	TOT	PF	TP	A	TO	BLK	S	MIN
03	Boggess, Taylor.....	*	3-9	2-5	2-4	0	1	1	2	10	1	6	0	1	32
04	Swafford,Emileigh...	*	5-11	1-4	19-21	0	7	7	2	30	0	4	2	3	32
13	Kilpatrick, Brandi..	*	4-6	0-0	10-10	3	3	6	5	18	1	0	0	0	32
21	Hampton, Madison....	*	1-3	0-1	3-6	0	2	2	2	5	2	3	0	1	32
23	Davis, Angel.....	*	2-4	0-0	0-0	1	3	4	3	4	2	3	0	3	27
11	Lewis, Megan.....		0-0	0-0	0-0	0	0	0	0	0	0	0	0	0	2
25	Crowder, Alyson.....		0-0	0-0	0-0	0	0	0	1	0	0	0	0	0	3
	TEAM.....					1	1	2				1			
	Totals.....		15-33	3-10	34-41	5	17	22	15	67	6	17	2	8	160

TOTAL FG% 1st Half: 10-17 58.8% 2nd Half: 5-16 31.3% Game: 45.5% DEADB
3-Pt. FG% 1st Half: 1-4 25.0% 2nd Half: 2-6 33.3% Game: 30.0% REBS
F Throw % 1st Half: 14-15 93.3% 2nd Half: 20-26 76.9% Game: 82.9% 4

HOME TEAM: Clarkrange 32-3

##	Player Name		TOT-FG FG-FGA	3-PT FG-FGA	FT-FTA	REBOUNDS OF	DE	TOT	PF	TP	A	TO	BLK	S	MIN
03	Shaver, Cheyenne....	*	4-10	1-6	0-0	2	3	5	5	9	0	1	0	2	25
31	Smith, Lexi.....	*	1-4	1-3	0-0	1	1	2	4	3	1	3	0	3	32
34	Dailey, Tesia.....	*	1-4	0-2	0-0	3	1	4	5	2	9	7	0	1	30
41	Meadows, Kara.....	*	8-15	0-2	6-7	5	4	9	4	22	0	3	0	1	28
54	Cooper, Britanny....	*	8-22	1-7	7-10	7	7	14	3	24	1	3	0	0	32
01	Stephens, Brianna...		0-0	0-0	0-0	0	0	0	0	0	0	0	0	0	1
10	Ruden, Faith Van....		1-2	1-1	2-2	1	0	1	5	5	2	0	0	3	9
15	Edwards, Britanny...		0-0	0-0	0-0	1	0	1	1	0	0	0	0	0	3
	TEAM.....														
	Totals.....		23-57	4-21	15-19	20	16	36	27	65	13	17	0	10	160

TOTAL FG% 1st Half: 11-30 36.7% 2nd Half: 12-27 44.4% Game: 40.4% DEADB
3-Pt. FG% 1st Half: 1-8 12.5% 2nd Half: 3-13 23.1% Game: 19.0% REBS
F Throw % 1st Half: 7-8 87.5% 2nd Half: 8-11 72.7% Game: 78.9% 1

Officials: Jeff Little, Rodney Lawary, Kenneth Blue
Technical fouls: Meigs County-None. Clarkrange-Dailey, Tesia.
Attendance:

Score by Periods	1st	2nd	3rd	4th		Total
Meigs County.....	21	14	13	19	-	67
Clarkrange.....	13	17	10	25	-	65

Play-by-Play
Meigs County vs Clarkrange
03/06/14 11:30am at Murphy Center (Murfreesboro, Tenn.)

1st PERIOD Play-by-Play (Page 1)

HOME TEAM: Clarkrange	TIME	SCORE	MAR	VISITORS: Meigs County
GOOD! FT SHOT by Cooper, Britanny	07:49	1-0	H 1	FOUL by Davis, Angel (P1T1)
GOOD! FT SHOT by Cooper, Britanny	07:49	2-0	H 2	
STEAL by Shaver, Cheyenne	07:45			TURNOVR by Boggess, Taylor
MISSED 3 PTR by Shaver, Cheyenne	07:34			REBOUND (DEF) by Swafford,Emileigh
REBOUND (DEF) by Cooper, Britanny	07:27			MISSED JUMPER by Boggess, Taylor
TURNOVR by Cooper, Britanny	07:21			
	07:20			STEAL by Davis, Angel
	07:18	2-2	T 1	GOOD! LAYUP by Davis, Angel [PNT]
MISSED 3 PTR by Shaver, Cheyenne	06:59			REBOUND (DEF) by Davis, Angel
	06:45	2-5	V 3	GOOD! 3 PTR by Boggess, Taylor
	06:45			ASSIST by Kilpatrick, Brandi
GOOD! JUMPER by Meadows, Kara	06:11	4-5	V 1	
ASSIST by Dailey, Tesia	06:11			
	06:03			TURNOVR by Davis, Angel
MISSED 3 PTR by Cooper, Britanny	05:57			REBOUND (DEF) by Swafford,Emileigh
	05:51	4-7	V 3	GOOD! JUMPER by Swafford,Emileigh [PNT]
MISSED JUMPER by Cooper, Britanny	05:34			
REBOUND (OFF) by Meadows, Kara	05:34			
MISSED JUMPER by Meadows, Kara	05:29			REBOUND (DEF) by Swafford,Emileigh
	05:24			TURNOVR by Swafford,Emileigh
TIMEOUT 30sec	05:17			
GOOD! JUMPER by Meadows, Kara [PNT]	05:06	6-7	V 1	
	04:50			TURNOVR by Boggess, Taylor
STEAL by Smith, Lexi	04:48			
MISSED JUMPER by Meadows, Kara	04:35			
REBOUND (OFF) by Cooper, Britanny	04:35			
MISSED JUMPER by Cooper, Britanny	04:32			
REBOUND (OFF) by Shaver, Cheyenne	04:32			
GOOD! JUMPER by Shaver, Cheyenne [PNT]	04:29	8-7	H 1	
REBOUND (DEF) by Dailey, Tesia	04:18			MISSED JUMPER by Davis, Angel
FOUL by Smith, Lexi (P1T1)	03:58			
TURNOVR by Smith, Lexi	03:58			
FOUL by Cooper, Britanny (P1T2)	03:50	8-8	T 2	GOOD! FT SHOT by Swafford,Emileigh
	03:50	8-9	V 1	GOOD! FT SHOT by Swafford,Emileigh
GOOD! JUMPER by Cooper, Britanny [PNT]	03:36	10-9	H 1	
ASSIST by Dailey, Tesia	03:36			
	03:13	10-11	V 1	GOOD! JUMPER by Boggess, Taylor [PNT]
FOUL by Meadows, Kara (P1T3)	02:48			
TURNOVR by Meadows, Kara	02:48			
	02:48			SUB IN : Crowder, Alyson
	02:48			SUB OUT: Davis, Angel
REBOUND (DEF) by Shaver, Cheyenne	02:39			MISSED 3 PTR by Swafford,Emileigh
TURNOVR by Meadows, Kara	02:29			
	02:27			STEAL by Boggess, Taylor
FOUL by Meadows, Kara (P2T4)	02:08	10-12	V 2	GOOD! FT SHOT by Kilpatrick, Brandi
	02:08	10-13	V 3	GOOD! FT SHOT by Kilpatrick, Brandi
SUB IN : Ruden, Faith Van	02:08			
SUB OUT: Meadows, Kara	02:08			
	02:01			FOUL by Crowder, Alyson (P1T2)
	02:01			SUB IN : Lewis, Megan
	02:01			SUB OUT: Crowder, Alyson
TURNOVR by Smith, Lexi	02:00			
	01:58			STEAL by Swafford,Emileigh
	01:47			MISSED 3 PTR by Boggess, Taylor
	01:47			REBOUND (OFF) by Kilpatrick, Brandi
FOUL by Shaver, Cheyenne (P1T5)	01:46	10-14	V 4	GOOD! FT SHOT by Kilpatrick, Brandi
	01:46	10-15	V 5	GOOD! FT SHOT by Kilpatrick, Brandi
GOOD! FT SHOT by Cooper, Britanny	01:28	11-15	V 4	FOUL by Hampton, Madison (P1T3)
MISSED FT SHOT by Cooper, Britanny	01:28			REBOUND (DEF) by Kilpatrick, Brandi
	01:22	11-17	V 6	GOOD! JUMPER by Swafford,Emileigh [PNT]
FOUL by Ruden, Faith Van (P1T6)	01:22			MISSED FT SHOT by Swafford,Emileigh
REBOUND (DEF) by Shaver, Cheyenne	01:22			
FOUL by Cooper, Britanny (P2T7)	01:05			
TURNOVR by Cooper, Britanny	01:05			
FOUL by Dailey, Tesia (P1T8)	00:52	11-18	V 7	GOOD! FT SHOT by Swafford,Emileigh
	00:52	11-19	V 8	GOOD! FT SHOT by Swafford,Emileigh
SUB IN : Meadows, Kara	00:52			SUB IN : Davis, Angel
SUB OUT: Ruden, Faith Van	00:52			SUB OUT: Lewis, Megan
GOOD! JUMPER by Cooper, Britanny [PNT]	00:32	13-19	V 6	

00:08 13-21 V 8 GOOD! JUMPER by Hampton, Madison [PNT]

Meigs County 21, Clarkrange 13

2nd PERIOD Play-by-Play (Page 1)

HOME TEAM: Clarkrange	TIME	SCORE	MAR	VISITORS: Meigs County
	07:48			TURNOVR by Swafford,Emileigh
MISSED 3 PTR by Smith, Lexi	07:25			
REBOUND (OFF) by Cooper, Britanny	07:25			
MISSED JUMPER by Cooper, Britanny	07:22			REBOUND (DEF) by Swafford,Emileigh
REBOUND (DEF) by Cooper, Britanny	07:03			MISSED JUMPER by Boggess, Taylor
TURNOVR by Dailey, Tesia	06:58			
	06:43			FOUL by Boggess, Taylor (P1T4)
	06:43			TURNOVR by Boggess, Taylor
MISSED 3 PTR by Cooper, Britanny	06:28			
REBOUND (OFF) by Dailey, Tesia	06:28			
GOOD! JUMPER by Shaver, Cheyenne [PNT]	06:24	15-21	V 6	
ASSIST by Dailey, Tesia	06:24			
	06:18	15-23	V 8	GOOD! JUMPER by Kilpatrick, Brandi
	06:18			ASSIST by Davis, Angel
TURNOVR by Smith, Lexi	05:51			
	05:50			STEAL by Davis, Angel
	05:40	15-25	V 10	GOOD! JUMPER by Kilpatrick, Brandi [PNT]
TIMEOUT TEAM	05:26			
MISSED JUMPER by Meadows, Kara	05:11			REBOUND (DEF) by Kilpatrick, Brandi
	04:58	15-27	V 12	GOOD! JUMPER by Kilpatrick, Brandi
	04:58			ASSIST by Boggess, Taylor
MISSED JUMPER by Cooper, Britanny	04:36			
REBOUND (OFF) by Meadows, Kara	04:36			
GOOD! JUMPER by Meadows, Kara [PNT]	04:33	17-27	V 10	
FOUL by Meadows, Kara (P3T9)	04:17	17-28	V 11	GOOD! FT SHOT by Kilpatrick, Brandi
	04:17	17-29	V 12	GOOD! FT SHOT by Kilpatrick, Brandi
MISSED JUMPER by Meadows, Kara	03:52			
REBOUND (OFF) by Cooper, Britanny	03:52			
MISSED JUMPER by Cooper, Britanny	03:51			BLOCK by Swafford,Emileigh
REBOUND (OFF) by Meadows, Kara	03:50			
GOOD! FT SHOT by Meadows, Kara	03:49	18-29	V 11	FOUL by Boggess, Taylor (P2T5)
GOOD! FT SHOT by Meadows, Kara	03:49	19-29	V 10	
	03:40			TURNOVR by Hampton, Madison
STEAL by Smith, Lexi	03:39			
MISSED JUMPER by Meadows, Kara	03:30			
REBOUND (OFF) by Cooper, Britanny	03:30			
GOOD! FT SHOT by Cooper, Britanny	03:28	20-29	V 9	FOUL by Kilpatrick, Brandi (P1T6)
GOOD! FT SHOT by Cooper, Britanny	03:28	21-29	V 8	
	03:28			SUB IN : Crowder, Alyson
	03:28			SUB OUT: Davis, Angel
REBOUND (DEF) by Cooper, Britanny	03:13			MISSED JUMPER by Swafford,Emileigh
MISSED 3 PTR by Meadows, Kara	02:59			REBOUND (DEF) by Swafford,Emileigh
FOUL by Shaver, Cheyenne (P2T10)	02:49	21-30	V 9	GOOD! FT SHOT by Swafford,Emileigh
	02:49	21-31	V 10	GOOD! FT SHOT by Swafford,Emileigh
GOOD! JUMPER by Meadows, Kara [PNT]	02:37	23-31	V 8	
ASSIST by Cooper, Britanny	02:37			
REBOUND (DEF) by Meadows, Kara	02:15			MISSED 3 PTR by Boggess, Taylor
MISSED 3 PTR by Dailey, Tesia	01:55			REBOUND (DEF) by Hampton, Madison
FOUL by Cooper, Britanny (P3T11)	01:50	23-32	V 9	GOOD! FT SHOT by Kilpatrick, Brandi
	01:50	23-33	V 10	GOOD! FT SHOT by Kilpatrick, Brandi
SUB IN : Ruden, Faith Van	01:50			SUB IN : Lewis, Megan
SUB OUT: Meadows, Kara	01:50			SUB OUT: Crowder, Alyson
MISSED JUMPER by Smith, Lexi	01:35			BLOCK by Swafford,Emileigh
REBOUND (OFF) by Cooper, Britanny	01:33			
GOOD! JUMPER by Cooper, Britanny [PNT]	01:31	25-33	V 8	
	01:21	25-35	V 10	GOOD! LAYUP by Swafford,Emileigh [PNT]
GOOD! JUMPER by Cooper, Britanny [PNT]	01:05	27-35	V 8	
ASSIST by Ruden, Faith Van	01:05			
	00:44			TURNOVR by Boggess, Taylor
STEAL by Dailey, Tesia	00:43			
MISSED LAYUP by Dailey, Tesia	00:39			REBOUND (DEF) by Boggess, Taylor
	00:32			TURNOVR by Boggess, Taylor
STEAL by Ruden, Faith Van	00:31			
GOOD! 3 PTR by Shaver, Cheyenne	00:24	30-35	V 5	
ASSIST by Ruden, Faith Van	00:24			
	00:19			TURNOVR by Hampton, Madison

Meigs County 35, Clarkrange 30

3rd PERIOD Play-by-Play (Page 1)

HOME TEAM: Clarkrange	TIME	SCORE	MAR	VISITORS: Meigs County
TURNOVR by Dailey, Tesia	07:45			
REBOUND (DEF) by Cooper, Britanny	07:35			MISSED 3 PTR by Swafford,Emileigh
MISSED 3 PTR by Cooper, Britanny	07:13			REBOUND (DEF) by Kilpatrick, Brandi
REBOUND (DEF) by Meadows, Kara	07:02			MISSED JUMPER by Boggess, Taylor
GOOD! FT SHOT by Cooper, Britanny	06:41	31-35	V 4	FOUL by Davis, Angel (P2T1)
GOOD! FT SHOT by Cooper, Britanny	06:41	32-35	V 3	
	06:22			MISSED 3 PTR by Boggess, Taylor
	06:22			REBOUND (OFF) by Kilpatrick, Brandi
REBOUND (DEF) by Shaver, Cheyenne	06:18			MISSED JUMPER by Davis, Angel
GOOD! JUMPER by Meadows, Kara	05:58	34-35	V 1	
	05:42			MISSED 3 PTR by Hampton, Madison
	05:42			REBOUND (OFF) by Kilpatrick, Brandi
REBOUND (DEF) by Smith, Lexi	05:34			MISSED JUMPER by Hampton, Madison
	05:33			FOUL by Kilpatrick, Brandi (P2T2)
MISSED JUMPER by Shaver, Cheyenne	05:16			
REBOUND (OFF) by Cooper, Britanny	05:16			
GOOD! JUMPER by Cooper, Britanny	05:15	36-35	H 1	
	05:07			TIMEOUT 30sec
REBOUND (DEF) by Meadows, Kara	04:53			MISSED JUMPER by Kilpatrick, Brandi
TURNOVR by Dailey, Tesia	04:37			
	04:36			STEAL by Swafford,Emileigh
REBOUND (DEF) by Cooper, Britanny	04:31			MISSED JUMPER by Swafford,Emileigh
TURNOVR by Cooper, Britanny	04:29			
	04:28			STEAL by Hampton, Madison
	04:21	36-38	V 2	GOOD! 3 PTR by Boggess, Taylor
	04:21			ASSIST by Davis, Angel
MISSED 3 PTR by Cooper, Britanny	04:02			
REBOUND (OFF) by Dailey, Tesia	04:02			
	04:01			FOUL by Swafford,Emileigh (P1T3)
TURNOVR by Meadows, Kara	03:50			
	03:42	36-41	V 5	GOOD! 3 PTR by Swafford,Emileigh
	03:42			ASSIST by Hampton, Madison
GOOD! JUMPER by Meadows, Kara	03:23	38-41	V 3	
ASSIST by Dailey, Tesia	03:23			
REBOUND (DEF) by Cooper, Britanny	03:10			MISSED 3 PTR by Swafford,Emileigh
TURNOVR by Dailey, Tesia	03:00			
FOUL by Shaver, Cheyenne (P3T1)	02:37	38-42	V 4	GOOD! FT SHOT by Boggess, Taylor
	02:37	38-43	V 5	GOOD! FT SHOT by Boggess, Taylor
MISSED 3 PTR by Dailey, Tesia	02:19			
REBOUND (OFF) by Dailey, Tesia	02:19			
TURNOVR by Dailey, Tesia	02:15			
	02:14			STEAL by Davis, Angel
	02:13			TURNOVR by Swafford,Emileigh
SUB IN : Ruden, Faith Van	02:13			
SUB OUT: Dailey, Tesia	02:13			
MISSED 3 PTR by Shaver, Cheyenne	01:54			REBOUND (DEF) by (TEAM)
TIMEOUT TEAM	01:53			
	01:35			MISSED JUMPER by Swafford,Emileigh
	01:35			REBOUND (OFF) by (TEAM)
FOUL by Meadows, Kara (P4T2)	01:28	38-44	V 6	GOOD! FT SHOT by Swafford,Emileigh
	01:28	38-45	V 7	GOOD! FT SHOT by Swafford,Emileigh
SUB IN : Dailey, Tesia	01:28			
SUB OUT: Meadows, Kara	01:28			
MISSED JUMPER by Cooper, Britanny	01:16			
REBOUND (OFF) by Shaver, Cheyenne	01:16			
GOOD! JUMPER by Shaver, Cheyenne [PNT]	01:12	40-45	V 5	
	01:04	40-47	V 7	GOOD! JUMPER by Kilpatrick, Brandi
	01:04			ASSIST by Hampton, Madison
TURNOVR by Dailey, Tesia	00:54			
	00:53			STEAL by Swafford,Emileigh
FOUL by Dailey, Tesia (P2T3)	00:47			
FOUL by Ruden, Faith Van (P2T4)	00:28			
	00:19			TURNOVR by Boggess, Taylor
STEAL by Ruden, Faith Van	00:18			
MISSED 3 PTR by Shaver, Cheyenne	00:10			
REBOUND (OFF) by Ruden, Faith Van	00:10			
MISSED JUMPER by Ruden, Faith Van	00:06			REBOUND (DEF) by Hampton, Madison
FOUL by Shaver, Cheyenne (P4T5)	00:00			MISSED FT SHOT by Hampton, Madison
	00:00			REBOUND (OFF) by (DEADBALL)
	00:00	40-48	V 8	GOOD! FT SHOT by Hampton, Madison

Meigs County 48, Clarkrange 40

4th PERIOD Play-by-Play (Page 1)

HOME TEAM: Clarkrange	TIME	SCORE	MAR	VISITORS: Meigs County
	07:46	40-50	V 10	GOOD! JUMPER by Swafford,Emileigh [PNT]
MISSED 3 PTR by Shaver, Cheyenne	07:24			REBOUND (DEF) by Davis, Angel
	07:19			TURNOVR by Davis, Angel
STEAL by Shaver, Cheyenne	07:18			
FOUL by Shaver, Cheyenne (P5T6)	07:13			
TURNOVR by Shaver, Cheyenne	07:13			
SUB IN : Ruden, Faith Van	07:13			
SUB OUT: Shaver, Cheyenne	07:13			
FOUL by Smith, Lexi (P2T7)	06:48	40-51	V 11	GOOD! FT SHOT by Swafford,Emileigh
	06:48	40-52	V 12	GOOD! FT SHOT by Swafford,Emileigh
GOOD! JUMPER by Meadows, Kara	06:36	42-52	V 10	
ASSIST by Dailey, Tesia	06:36			
FOUL by Ruden, Faith Van (P3T8)	06:07	42-53	V 11	GOOD! FT SHOT by Swafford,Emileigh
	06:07	42-54	V 12	GOOD! FT SHOT by Swafford,Emileigh
GOOD! JUMPER by Cooper, Britanny	05:59	44-54	V 10	
ASSIST by Dailey, Tesia	05:59			
	05:38			TURNOVR by Davis, Angel
STEAL by Meadows, Kara	05:35			
GOOD! 3 PTR by Ruden, Faith Van	05:30	47-54	V 7	
ASSIST by Dailey, Tesia	05:30			
FOUL TECHNCL by Dailey, Tesia	05:12			
FOUL by Dailey, Tesia (P3T9)	05:12	47-55	V 8	GOOD! FT SHOT by Swafford,Emileigh
	05:12			MISSED FT SHOT by Swafford,Emileigh
	05:12			REBOUND (OFF) by (DEADBALL)
	05:04			TURNOVR by Swafford,Emileigh
STEAL by Ruden, Faith Van	05:02			
GOOD! FT SHOT by Ruden, Faith Van	05:01	48-55	V 7	FOUL by Hampton, Madison (P2T4)
GOOD! FT SHOT by Ruden, Faith Van	05:01	49-55	V 6	
FOUL by Dailey, Tesia (P4T10)	04:32	49-56	V 7	GOOD! FT SHOT by Hampton, Madison
REBOUND (DEF) by Cooper, Britanny	04:32			MISSED FT SHOT by Hampton, Madison
GOOD! FT SHOT by Meadows, Kara	04:32	50-56	V 6	FOUL by Kilpatrick, Brandi (P3T5)
GOOD! FT SHOT by Meadows, Kara	04:32	51-56	V 5	
	03:53			TIMEOUT TEAM
FOUL by Ruden, Faith Van (P4T11)	03:51	51-57	V 6	GOOD! FT SHOT by Swafford,Emileigh
	03:51	51-58	V 7	GOOD! FT SHOT by Swafford,Emileigh
MISSED JUMPER by Cooper, Britanny	03:37			
REBOUND (OFF) by Cooper, Britanny	03:37			
MISSED FT SHOT by Cooper, Britanny	03:32			FOUL by Davis, Angel (P3T6)
REBOUND (OFF) by (DEADBALL)	03:32			
MISSED FT SHOT by Cooper, Britanny	03:32			REBOUND (DEF) by Davis, Angel
	03:22			TURNOVR by (TEAM)
TURNOVR by Dailey, Tesia	03:11			
FOUL by Ruden, Faith Van (P5T12)	03:08			MISSED FT SHOT by Hampton, Madison
	03:08			REBOUND (OFF) by (DEADBALL)
	03:08	51-59	V 8	GOOD! FT SHOT by Hampton, Madison
SUB IN : Edwards, Britanny	03:08			
SUB OUT: Ruden, Faith Van	03:08			
MISSED JUMPER by Cooper, Britanny	02:57			
REBOUND (OFF) by Smith, Lexi	02:57			
GOOD! JUMPER by Dailey, Tesia	02:47	53-59	V 6	
FOUL by Edwards, Britanny (P1T13)	02:21	53-60	V 7	GOOD! FT SHOT by Kilpatrick, Brandi
	02:21	53-61	V 8	GOOD! FT SHOT by Kilpatrick, Brandi
GOOD! JUMPER by Cooper, Britanny [PNT]	02:12	55-61	V 6	
ASSIST by Dailey, Tesia	02:12			
	01:41			MISSED JUMPER by Kilpatrick, Brandi
	01:41			REBOUND (OFF) by Davis, Angel
	01:37	55-63	V 8	GOOD! JUMPER by Davis, Angel [PNT]
GOOD! 3 PTR by Smith, Lexi	01:19	58-63	V 5	
ASSIST by Dailey, Tesia	01:19			
TIMEOUT TEAM	01:08			
FOUL by Dailey, Tesia (P5T14)	01:07	58-64	V 6	GOOD! FT SHOT by Swafford,Emileigh
	01:07	58-65	V 7	GOOD! FT SHOT by Swafford,Emileigh
SUB IN : Stephens, Brianna	01:07			
SUB OUT: Dailey, Tesia	01:07			
MISSED 3 PTR by Cooper, Britanny	00:58			
REBOUND (OFF) by Meadows, Kara	00:58			
GOOD! FT SHOT by Meadows, Kara	00:55	59-65	V 6	
MISSED FT SHOT by Meadows, Kara	00:55			REBOUND (DEF) by Swafford,Emileigh
STEAL by Smith, Lexi	00:48			TURNOVR by Hampton, Madison
MISSED 3 PTR by Meadows, Kara	00:42			REBOUND (DEF) by Swafford,Emileigh
	00:29			TIMEOUT TEAM
FOUL by Smith, Lexi (P3T15)	00:25	59-66	V 7	GOOD! FT SHOT by Swafford,Emileigh
	00:25	59-67	V 8	GOOD! FT SHOT by Swafford,Emileigh

GOOD! 3 PTR by Cooper, Britanny	00:18	62-67	V 5	
ASSIST by Smith, Lexi	00:18			
TIMEOUT TEAM	00:16			
	00:16			FOUL by Swafford,Emileigh (P2T7)
MISSED 3 PTR by Cooper, Britanny	00:16			
REBOUND (OFF) by Meadows, Kara	00:16			
GOOD! JUMPER by Meadows, Kara [PNT]	00:13	64-67	V 3	
	00:08			FOUL by Kilpatrick, Brandi (P4T8)
GOOD! FT SHOT by Meadows, Kara	00:06	65-67	V 2	
FOUL by Smith, Lexi (P4T16)	00:06			MISSED FT SHOT by Boggess, Taylor
	00:06			REBOUND (OFF) by (DEADBALL)
REBOUND (DEF) by Meadows, Kara	00:06			MISSED FT SHOT by Boggess, Taylor
	00:06			SUB IN : Crowder, Alyson
	00:06			SUB OUT: Kilpatrick, Brandi
MISSED 3 PTR by Smith, Lexi	00:00			
REBOUND (OFF) by Edwards, Britanny	00:00			
	00:55			FOUL by Kilpatrick, Brandi (P5T9)

Meigs County 67, Clarkrange 65

Newspaper Box Score
Meigs County vs Clarkrange
03/06/14 11:30am at Murphy Center (Murfreesboro, Tenn.)
At Murphy Center (Murfreesboro, Tenn.)
MEIGS COUNTY 67, CLARKRANGE 65
MEIGS COUNTY (31-4)
Swafford,Emileigh 5-11 19-21 30; Kilpatrick, Brandi 4-6 10-10 18; Boggess, Taylor 3-9 2-4 10; Hampton, Madison 1-3 3-6 5; Davis, Angel 2-4 0-0 4; Crowder, Alyson 0-0 0-0 0; Lewis, Megan 0-0 0-0 0. Totals 15-33 34-41 67.
CLARKRANGE (32-3)
Cooper, Britanny 8-22 7-10 24; Meadows, Kara 8-15 6-7 22; Shaver, Cheyenne 4-10 0-0 9; Ruden, Faith Van 1-2 2-2 5; Smith, Lexi 1-4 0-0 3; Dailey, Tesia 1-4 0-0 2; Edwards, Britanny 0-0 0-0 0; Stephens, Brianna 0-0 0-0 0. Totals 23-57 15-19 65.

Meigs County.....	21	14	13	19	-	67
Clarkrange.....	13	17	10	25	-	65

3-point goals--Meigs County 3-10 (Boggess, Taylor 2-5; Swafford,Emileigh 1-4; Hampton, Madison 0-1), Clarkrange 4-21 (Smith, Lexi 1-3; Ruden, Faith Van 1-1; Cooper, Britanny 1-7; Shaver, Cheyenne 1-6; Dailey, Tesia 0-2; Meadows, Kara 0-2). Fouled out--Meigs County-Kilpatrick, Brandi, Clarkrange-Ruden, Faith Van; Shaver, Cheyenne; Dailey, Tesia.
Rebounds--Meigs County 22 (Swafford,Emileigh 7), Clarkrange 36 (Cooper, Britanny 14). Assists--Meigs County 6 (Davis, Angel 2; Hampton, Madison 2), Clarkrange 13 (Dailey, Tesia 9). Total fouls--Meigs County 15, Clarkrange 27. Technical fouls--Meigs County-None, Clarkrange-Dailey, Tesia.

Meigs County vs Clarkrange (03/06/14 - Period 4 00:00)

POINTS OFF TURNOVERS	1	2	3	4 - Tot
Meigs County.....	10	2	8	3 - 23
Clarkrange.....	4	7	0	5 - 16

POINTS IN PAINT	1	2	3	4 - Tot
Meigs County.....	10	4	0	4 - 18
Clarkrange.....	8	10	2	4 - 24

2ND CHANCE POINTS	1	2	3	4 - Tot
Meigs County.....	2	0	2	2 - 6
Clarkrange.....	2	10	4	6 - 22

FAST BREAK POINTS	1	2	3	4 - Tot
Meigs County.....	0	0	0	0 - 0
Clarkrange.....	0	0	0	0 - 0

BENCH POINTS	1	2	3	4 - Tot
Meigs County.....	0	0	0	0 - 0
Clarkrange.....	0	0	0	5 - 5

SCORE TIED BY	1	2	3	4 - Tot
Meigs County.....	2	0	0	0 - 2
Clarkrange.....	0	0	0	0 - 0

LEAD GAINED BY	1	2	3	4 - Tot
Meigs County.....	3	0	1	0 - 4
Clarkrange.....	2	0	1	0 - 3

2013 Class A State Girls' Basketball Tournament

March 6 - March 9, 2013 · Middle Tennessee State University - Murfreesboro

Game 1
Wed. Mar. 6 4:00 PM

Madison Magnet (25-10)	65
Collinwood (24-7)	48

Game 2
Wed. Mar. 6 5:30 PM

Hampton (27-9)	38
Jackson Co. (30-3)	58

Game 3
Thu. Mar. 7 10:00 AM

Cloudland (24-11)	29
Union City (30-3)	45

Game 4
Thu. Mar. 7 11:30 AM

Clarkrange (26-8)	54
Summertown (29-3)	37

Game 5
Fri. Mar. 8 1:00 PM

Madison Magnet	32
Jackson Co.	54

Game 6
Fri. Mar. 8 2:30 PM

Union City	50
Clarkrange	32

Game 7
Sat. Mar. 9 4:00 PM

Jackson Co.	48
Union City	35

Jackson Co.
STATE CHAMPION

Official Basketball Box Score
Summertown vs Clarkrange
03/07/13 11:30 AM at Murphy Center

VISITORS: Summertown 29-3

##	Player Name		TOT-FG FG-FGA	3-PT FG-FGA	FT-FTA	REBOUNDS OF	DE	TOT	PF	TP	A	TO	BLK	S	MIN
00	Hunter, Alissa.....	*	1-6	1-4	2-2	0	5	5	2	5	1	3	0	1	28
20	Beth Smith, Sara....	*	0-1	0-0	0-0	1	1	2	3	0	1	2	0	0	22
34	Kilburn, Megan.....	*	3-8	1-1	7-8	0	6	6	4	14	0	2	0	0	30
44	Long, Morgan.....	*	2-10	0-3	5-5	0	4	4	1	9	1	4	0	1	31
45	Long, Lori.....	*	3-7	1-5	0-0	1	3	4	5	7	1	0	0	0	29
01	Long, Mary.....		0-0	0-0	0-0	0	0	0	0	0	0	1	0	0	1
03	Wallace, Adriana....		0-0	0-0	2-2	0	0	0	0	2	0	0	0	0	1
21	Hannah, Raegan.....		0-0	0-0	0-0	0	0	0	2	0	0	0	0	0	6
22	Dinwiddie, Madison..		0-0	0-0	0-0	0	0	0	0	0	0	0	0	0	1
23	Kilburn, Kenzie.....		0-2	0-0	0-0	0	1	1	2	0	0	1	0	0	10
31	Sanders, Jaliqua....		0-0	0-0	0-0	0	0	0	0	0	0	0	0	0	1
	TEAM.....					1	1	2							
	Totals.....		9-34	3-13	16-17	3	21	24	19	37	4	13	0	2	160

TOTAL FG% 1st Half: 3-13 23.1% 2nd Half: 6-21 28.6% Game: 26.5% DEADB
3-Pt. FG% 1st Half: 2-5 40.0% 2nd Half: 1-8 12.5% Game: 23.1% REBS
F Throw % 1st Half: 6-6 100 % 2nd Half: 10-11 90.9% Game: 94.1% 1

HOME TEAM: Clarkrange 26-8

##	Player Name		TOT-FG FG-FGA	3-PT FG-FGA	FT-FTA	REBOUNDS OF	DE	TOT	PF	TP	A	TO	BLK	S	MIN
03	Shaver, Cheyenne....	*	5-13	2-4	5-5	2	6	8	4	17	0	0	0	1	30
10	Rains, Brittany.....	*	3-6	1-4	1-2	1	2	3	0	8	3	0	0	2	31
24	Crabtree, Lindsey...	*	1-4	1-4	0-0	0	1	1	5	3	1	1	0	0	23
42	Owens, Makala.....	*	2-9	1-5	2-2	1	5	6	2	7	2	2	0	3	28
54	Cooper, Britanny....	*	5-10	0-1	4-5	4	6	10	2	14	2	5	0	0	31
00	Shaver, Kelsey.....		0-1	0-1	0-0	0	0	0	0	0	0	0	0	0	1
01	Stephens, Brianna...		0-0	0-0	0-0	0	0	0	1	0	0	0	0	0	1
15	Edwards, Britanny...		1-1	0-0	0-0	0	0	0	0	2	0	0	0	0	1
22	Keyes, Mariah.....		0-0	0-0	0-0	0	0	0	0	0	0	0	0	0	1
34	Dailey, Tesia.....		0-1	0-0	3-4	1	0	1	2	3	0	0	0	0	12
35	Pierce, Taylor.....		0-0	0-0	0-0	0	0	0	0	0	1	0	0	1	1
	TEAM.....						2	2				1			
	Totals.....		17-45	5-19	15-18	9	22	31	16	54	9	9	0	7	160

TOTAL FG% 1st Half: 7-26 26.9% 2nd Half: 10-19 52.6% Game: 37.8% DEADB
3-Pt. FG% 1st Half: 3-12 25.0% 2nd Half: 2-7 28.6% Game: 26.3% REBS
F Throw % 1st Half: 2-2 100 % 2nd Half: 13-16 81.3% Game: 83.3% 1

Officials: Jason Poore, Charles Simpson, Shawn Wilson
Technical fouls: Summertown-None. Clarkrange-None.
Attendance:

Score by Periods	1st	2nd	3rd	4th		Total
Summertown.....	4	10	10	13	-	37
Clarkrange.....	14	5	13	22	-	54

Play-by-Play
Summertown vs Clarkrange
03/07/13 11:30 AM at Murphy Center

1st PERIOD Play-by-Play (Page 1)

HOME TEAM: Clarkrange	TIME	SCORE	MAR	VISITORS: Summertown
TURNOVR by Owens, Makala	07:33			
REBOUND (DEF) by Cooper, Britanny	07:27			MISSED JUMPER by Kilburn, Megan
MISSED 3 PTR by Rains, Brittany	07:07			
REBOUND (OFF) by Cooper, Britanny	07:07			
FOUL by Cooper, Britanny (P1T1)	06:58			
TURNOVR by Cooper, Britanny	06:58			
FOUL by Crabtree, Lindsey (P1T2)	06:35			
	06:22			TURNOVR by Hunter, Alissa
MISSED 3 PTR by Owens, Makala	06:10			REBOUND (DEF) by Long, Morgan
REBOUND (DEF) by Shaver, Cheyenne	06:04			MISSED JUMPER by Long, Morgan
TIMEOUT 30sec	06:00			
GOOD! JUMPER by Cooper, Britanny	05:29	2-0	H 2	
ASSIST by Crabtree, Lindsey	05:29			
	05:27			SUB IN : Hannah, Raegan
	05:27			SUB IN : Kilburn, Kenzie
	05:27			SUB OUT: Kilburn, Megan
	05:27			SUB OUT: Beth Smith, Sara
	05:23			TURNOVR by Kilburn, Kenzie
MISSED 3 PTR by Crabtree, Lindsey	05:10			
REBOUND (OFF) by Cooper, Britanny	05:10			
MISSED LAYUP by Shaver, Cheyenne	05:03			
REBOUND (OFF) by Shaver, Cheyenne	05:03			
GOOD! FT SHOT by Shaver, Cheyenne	04:59	3-0	H 3	FOUL by Hannah, Raegan (P1T1)
GOOD! FT SHOT by Shaver, Cheyenne	04:59	4-0	H 4	
	04:59			SUB IN : Kilburn, Megan
	04:59			SUB OUT: Hannah, Raegan
REBOUND (DEF) by Owens, Makala	04:47			MISSED 3 PTR by Long, Lori
GOOD! LAYUP by Cooper, Britanny [PNT]	04:38	6-0	H 6	
ASSIST by Rains, Brittany	04:38			
	04:36			TIMEOUT 30sec
	04:22			TURNOVR by Hunter, Alissa
STEAL by Owens, Makala	04:21			
MISSED LAYUP by Owens, Makala	04:19			
REBOUND (OFF) by Shaver, Cheyenne	04:19			
MISSED JUMPER by Shaver, Cheyenne	04:16			REBOUND (DEF) by Kilburn, Megan
REBOUND (DEF) by Crabtree, Lindsey	04:06			MISSED 3 PTR by Long, Lori
GOOD! 3 PTR by Shaver, Cheyenne	03:28	9-0	H 9	
ASSIST by Owens, Makala	03:28			
	03:17			TURNOVR by Long, Morgan
	03:17			SUB IN : Hannah, Raegan
	03:17			SUB IN : Beth Smith, Sara
	03:17			SUB OUT: Long, Lori
	03:17			SUB OUT: Kilburn, Kenzie
TURNOVR by Cooper, Britanny	02:58			STEAL by Long, Morgan
FOUL by Crabtree, Lindsey (P2T3)	02:29			
REBOUND (DEF) by Shaver, Cheyenne	02:24			MISSED JUMPER by Long, Morgan
	02:05			FOUL by Beth Smith, Sara (P1T2)
MISSED JUMPER by Owens, Makala	01:56			REBOUND (DEF) by Beth Smith, Sara
FOUL by Shaver, Cheyenne (P1T4)	01:32	9-1	H 8	GOOD! FT SHOT by Kilburn, Megan
	01:32	9-2	H 7	GOOD! FT SHOT by Kilburn, Megan
	01:32			SUB IN : Long, Lori
	01:32			SUB OUT: Hunter, Alissa
MISSED 3 PTR by Cooper, Britanny	01:21			
REBOUND (OFF) by Owens, Makala	01:21			
GOOD! LAYUP by Shaver, Cheyenne [PNT]	01:13	11-2	H 9	
ASSIST by Rains, Brittany	01:13			
	01:04			TURNOVR by Long, Morgan
STEAL by Shaver, Cheyenne	01:01			
MISSED JUMPER by Shaver, Cheyenne	00:59			
REBOUND (OFF) by Rains, Brittany	00:59			
GOOD! 3 PTR by Crabtree, Lindsey	00:49	14-2	H 12	
ASSIST by Cooper, Britanny	00:49			

	00:49			TIMEOUT TEAM
	00:21			TURNOVR by Long, Morgan
STEAL by Owens, Makala	00:20			
MISSED 3 PTR by Crabtree, Lindsey	00:08			REBOUND (DEF) by Kilburn, Megan
	00:00	14-4	H 10	GOOD! LAYUP by Long, Lori [FB/PNT]

Clarkrange 14, Summertown 4

2nd PERIOD Play-by-Play (Page 1)

HOME TEAM: Clarkrange	TIME	SCORE	MAR	VISITORS: Summertown
	07:39			FOUL by Kilburn, Megan (P1T3)
MISSED JUMPER by Cooper, Britanny	07:36			REBOUND (DEF) by Kilburn, Megan
FOUL by Owens, Makala (P1T5)	07:10			
FOUL by Shaver, Cheyenne (P2T6)	06:56	14-5	H 9	GOOD! FT SHOT by Kilburn, Megan
	06:56	14-6	H 8	GOOD! FT SHOT by Kilburn, Megan
TURNOVR by Crabtree, Lindsey	06:46			
REBOUND (DEF) by Owens, Makala	06:21			MISSED JUMPER by Hunter, Alissa
MISSED JUMPER by Shaver, Cheyenne	06:08			REBOUND (DEF) by Long, Lori
	05:58	14-9	H 5	GOOD! 3 PTR by Hunter, Alissa
TIMEOUT TEAM	05:53			
SUB IN : Dailey, Tesia	05:53			
SUB OUT: Owens, Makala	05:53			
MISSED LAYUP by Shaver, Cheyenne	05:07			REBOUND (DEF) by Hunter, Alissa
	05:00			TURNOVR by Kilburn, Megan
SUB IN : Owens, Makala	05:00			
SUB OUT: Shaver, Cheyenne	05:00			
MISSED LAYUP by Cooper, Britanny	04:31			REBOUND (DEF) by Long, Morgan
	04:18			TURNOVR by Beth Smith, Sara
STEAL by Rains, Brittany	04:11			
GOOD! LAYUP by Rains, Brittany [PNT]	04:08	16-9	H 7	
	03:53	16-12	H 4	GOOD! 3 PTR by Kilburn, Megan
MISSED 3 PTR by Owens, Makala	03:36			REBOUND (DEF) by Hunter, Alissa
FOUL by Dailey, Tesia (P1T7)	03:35	16-13	H 3	GOOD! FT SHOT by Hunter, Alissa
	03:35	16-14	H 2	GOOD! FT SHOT by Hunter, Alissa
MISSED 3 PTR by Crabtree, Lindsey	03:35			REBOUND (DEF) by Kilburn, Megan
REBOUND (DEF) by (TEAM)	03:35			MISSED LAYUP by Kilburn, Kenzie
SUB IN : Shaver, Cheyenne	03:35			SUB IN : Kilburn, Kenzie
SUB OUT: Dailey, Tesia	03:35			SUB OUT: Beth Smith, Sara
MISSED 3 PTR by Shaver, Cheyenne	02:48			REBOUND (DEF) by Long, Lori
	02:40			FOUL by Long, Morgan (P1T4)
TURNOVR by Cooper, Britanny	02:22			
REBOUND (DEF) by Shaver, Cheyenne	02:07			MISSED JUMPER by Kilburn, Megan
	01:45			FOUL by Kilburn, Megan (P2T5)
TURNOVR by (TEAM)	01:45			
SUB IN : Dailey, Tesia	01:45			
SUB OUT: Owens, Makala	01:45			
REBOUND (DEF) by Shaver, Cheyenne	01:26			MISSED JUMPER by Long, Morgan
	01:24			FOUL by Long, Lori (P1T6)
GOOD! 3 PTR by Shaver, Cheyenne	01:09	19-14	H 5	
ASSIST by Rains, Brittany	01:09			
REBOUND (DEF) by Cooper, Britanny	00:46			MISSED 3 PTR by Hunter, Alissa
MISSED 3 PTR by Rains, Brittany	00:08			
REBOUND (OFF) by Dailey, Tesia	00:08			
MISSED JUMPER by Dailey, Tesia	00:04			REBOUND (DEF) by Hunter, Alissa

Clarkrange 19, Summertown 14

3rd PERIOD Play-by-Play (Page 1)

HOME TEAM: Clarkrange	TIME	SCORE	MAR	VISITORS: Summertown
REBOUND (DEF) by Owens, Makala	07:34			MISSED 3 PTR by Long, Morgan
MISSED 3 PTR by Owens, Makala	07:20			
REBOUND (OFF) by Cooper, Britanny	07:20			
GOOD! JUMPER by Cooper, Britanny	07:14	21-14	H 7	
	07:01	21-16	H 5	GOOD! LAYUP by Long, Morgan [PNT]
MISSED 3 PTR by Shaver, Cheyenne	06:14			REBOUND (DEF) by Hunter, Alissa
FOUL by Crabtree, Lindsey (P3T1)	05:52			

	05:52			SUB IN : Kilburn, Kenzie
	05:52			SUB OUT: Beth Smith, Sara
REBOUND (DEF) by Cooper, Britanny	05:35			MISSED LAYUP by Hunter, Alissa
TURNOVR by Owens, Makala	05:14			
FOUL by Shaver, Cheyenne (P3T2)	04:58			
	04:55			TURNOVR by Kilburn, Megan
GOOD! JUMPER by Shaver, Cheyenne	04:34	23-16	H 7	
ASSIST by Owens, Makala	04:34			
GOOD! FT SHOT by Shaver, Cheyenne	04:34	24-16	H 8	FOUL by Kilburn, Kenzie (P1T1)
	04:34			SUB IN : Hannah, Raegan
	04:34			SUB OUT: Kilburn, Kenzie
FOUL by Cooper, Britanny (P2T3)	04:20	24-17	H 7	GOOD! FT SHOT by Kilburn, Megan
	04:20	24-18	H 6	GOOD! FT SHOT by Kilburn, Megan
MISSED JUMPER by Cooper, Britanny	04:08			REBOUND (DEF) by Long, Morgan
FOUL by Crabtree, Lindsey (P4T4)	04:06			
TIMEOUT 30sec	04:06			
SUB IN : Dailey, Tesia	04:06			
SUB OUT: Crabtree, Lindsey	04:06			
	03:58			TURNOVR by Hunter, Alissa
STEAL by Rains, Brittany	03:56			
GOOD! LAYUP by Rains, Brittany [FB/PNT]	03:54	26-18	H 8	
	03:33	26-20	H 6	GOOD! LAYUP by Kilburn, Megan [PNT]
	03:33			ASSIST by Hunter, Alissa
	03:04			FOUL by Hannah, Raegan (P2T2)
	03:04			SUB IN : Beth Smith, Sara
	03:04			SUB OUT: Hannah, Raegan
TURNOVR by Cooper, Britanny	03:03			
	02:46			MISSED LAYUP by Kilburn, Megan
	02:46			REBOUND (OFF) by (TEAM)
REBOUND (DEF) by Owens, Makala	02:42			MISSED 3 PTR by Long, Lori
	02:42			FOUL by Kilburn, Megan (P3T3)
GOOD! JUMPER by Shaver, Cheyenne	02:19	28-20	H 8	
	02:06	28-22	H 6	GOOD! LAYUP by Kilburn, Megan [PNT]
	02:06			ASSIST by Long, Lori
GOOD! JUMPER by Cooper, Britanny	01:30	30-22	H 8	
MISSED FT SHOT by Cooper, Britanny	01:30			FOUL by Kilburn, Megan (P4T4)
	01:30			REBOUND (DEF) by Kilburn, Kenzie
	01:30			SUB IN : Kilburn, Kenzie
	01:30			SUB OUT: Kilburn, Megan
REBOUND (DEF) by Shaver, Cheyenne	01:23			MISSED LAYUP by Long, Morgan
	01:22			FOUL by Beth Smith, Sara (P2T5)
MISSED 3 PTR by Rains, Brittany	01:16			
REBOUND (OFF) by Cooper, Britanny	01:16			
GOOD! JUMPER by Owens, Makala	00:15	32-22	H 10	
FOUL by Dailey, Tesia (P2T5)	00:08			
FOUL by Owens, Makala (P2T6)	00:02	32-23	H 9	GOOD! FT SHOT by Long, Morgan
	00:02	32-24	H 8	GOOD! FT SHOT by Long, Morgan

Clarkrange 32, Summertown 24

4th PERIOD Play-by-Play (Page 1)

HOME TEAM: Clarkrange	TIME	SCORE	MAR	VISITORS: Summertown
REBOUND (DEF) by Shaver, Cheyenne	07:45			MISSED LAYUP by Kilburn, Megan
MISSED 3 PTR by Owens, Makala	07:29			REBOUND (DEF) by Long, Lori
REBOUND (DEF) by Rains, Brittany	07:15			MISSED 3 PTR by Hunter, Alissa
MISSED LAYUP by Shaver, Cheyenne	07:06			REBOUND (DEF) by Hunter, Alissa
	06:59	32-26	H 6	GOOD! LAYUP by Long, Lori [PNT]
	06:59			ASSIST by Long, Morgan
GOOD! 3 PTR by Owens, Makala	06:26	35-26	H 9	
	06:11			TURNOVR by Beth Smith, Sara
MISSED LAYUP by Owens, Makala	06:00			REBOUND (DEF) by Kilburn, Megan
FOUL by Shaver, Cheyenne (P4T7)	05:37			MISSED FT SHOT by Kilburn, Megan
	05:37			REBOUND (OFF) by (DEADBALL)
	05:37	35-27	H 8	GOOD! FT SHOT by Kilburn, Megan
	05:37			SUB IN : Kilburn, Kenzie
	05:37			SUB OUT: Hunter, Alissa
MISSED JUMPER by Cooper, Britanny	05:26			REBOUND (DEF) by Long, Morgan
	05:12			MISSED LAYUP by Kilburn, Kenzie

	05:12			REBOUND (OFF) by Long, Lori
FOUL by Crabtree, Lindsey (P5T8)	05:07	35-28	H 7	GOOD! FT SHOT by Long, Morgan
	05:07	35-29	H 6	GOOD! FT SHOT by Long, Morgan
	05:07	35-30	H 5	GOOD! FT SHOT by Long, Morgan
SUB IN : Dailey, Tesia	05:07			SUB IN : Hunter, Alissa
SUB OUT: Crabtree, Lindsey	05:07			SUB OUT: Kilburn, Kenzie
	04:44			FOUL by Long, Lori (P2T6)
GOOD! 3 PTR by Rains, Brittany	04:24	38-30	H 8	
ASSIST by Cooper, Britanny	04:24			
	04:02	38-33	H 5	GOOD! 3 PTR by Long, Lori
	04:02			ASSIST by Beth Smith, Sara
GOOD! LAYUP by Cooper, Britanny [FB/PNT]	03:56	40-33	H 7	
REBOUND (DEF) by Cooper, Britanny	03:38			MISSED JUMPER by Kilburn, Megan
GOOD! FT SHOT by Shaver, Cheyenne	02:54	41-33	H 8	FOUL by Kilburn, Kenzie (P2T7)
GOOD! FT SHOT by Shaver, Cheyenne	02:54	42-33	H 9	
	02:54			SUB IN : Kilburn, Kenzie
	02:54			SUB OUT: Hunter, Alissa
REBOUND (DEF) by Owens, Makala	02:48			MISSED 3 PTR by Long, Morgan
	02:45			SUB IN : Hunter, Alissa
	02:45			SUB OUT: Kilburn, Kenzie
GOOD! FT SHOT by Dailey, Tesia	02:35	43-33	H 10	FOUL by Long, Lori (P3T8)
GOOD! FT SHOT by Dailey, Tesia	02:35	44-33	H 11	
	02:35			SUB IN : Kilburn, Kenzie
	02:35			SUB OUT: Hunter, Alissa
REBOUND (DEF) by Cooper, Britanny	02:16			MISSED 3 PTR by Long, Lori
GOOD! FT SHOT by Cooper, Britanny	02:11	45-33	H 12	FOUL by Hunter, Alissa (P1T9)
	02:11			SUB IN : Hunter, Alissa
	02:11			SUB OUT: Kilburn, Kenzie
GOOD! FT SHOT by Cooper, Britanny	02:08	46-33	H 13	
	02:05			MISSED LAYUP by Long, Morgan
	02:05			REBOUND (OFF) by Beth Smith, Sara
REBOUND (DEF) by Rains, Brittany	02:02			MISSED JUMPER by Beth Smith, Sara
	02:01			FOUL by Long, Lori (P4T10)
MISSED FT SHOT by Rains, Brittany	01:57			
REBOUND (OFF) by (DEADBALL)	01:57			
GOOD! FT SHOT by Rains, Brittany	01:57	47-33	H 14	
	01:47	47-35	H 12	GOOD! LAYUP by Long, Morgan [PNT]
	01:46			TIMEOUT 30sec
GOOD! FT SHOT by Dailey, Tesia	01:29	48-35	H 13	FOUL by Beth Smith, Sara (P3T11)
MISSED FT SHOT by Dailey, Tesia	01:29			REBOUND (DEF) by Kilburn, Megan
	01:17			TURNOVR by Long, Morgan
STEAL by Owens, Makala	01:16			
GOOD! FT SHOT by Owens, Makala	01:16	49-35	H 14	FOUL by Long, Lori (P5T12)
GOOD! FT SHOT by Owens, Makala	01:16	50-35	H 15	
	01:16			SUB IN : Long, Mary
	01:16			SUB OUT: Long, Lori
REBOUND (DEF) by (TEAM)	01:08			MISSED 3 PTR by Long, Morgan
	01:05			SUB IN : Hannah, Raegan
	01:05			SUB IN : Kilburn, Kenzie
	01:05			SUB OUT: Kilburn, Megan
	01:05			SUB OUT: Long, Morgan
GOOD! FT SHOT by Cooper, Britanny	01:04	51-35	H 16	FOUL by Hunter, Alissa (P2T13)
GOOD! FT SHOT by Cooper, Britanny	01:04	52-35	H 17	
SUB IN : Pierce, Taylor	01:04			SUB IN : Wallace, Adriana
SUB OUT: Owens, Makala	01:04			SUB OUT: Beth Smith, Sara
REBOUND (DEF) by Cooper, Britanny	00:57			MISSED 3 PTR by Hunter, Alissa
TURNOVR by Cooper, Britanny	00:47			
	00:46			STEAL by Hunter, Alissa
	00:45			TIMEOUT TEAM
SUB IN : Edwards, Britanny	00:45			SUB IN : Dinwiddie, Madison
SUB IN : Shaver, Kelsey	00:45			SUB OUT: Kilburn, Kenzie
SUB IN : Keyes, Mariah	00:45			
SUB IN : Stephens, Brianna	00:45			
SUB OUT: Shaver, Cheyenne	00:45			
SUB OUT: Cooper, Britanny	00:45			
SUB OUT: Rains, Brittany	00:45			
SUB OUT: Dailey, Tesia	00:45			
FOUL by Stephens, Brianna (P1T9)	00:43	52-36	H 16	GOOD! FT SHOT by Wallace, Adriana
	00:43	52-37	H 15	GOOD! FT SHOT by Wallace, Adriana
MISSED 3 PTR by Shaver, Kelsey	00:32			REBOUND (DEF) by (TEAM)
	00:30			SUB IN : Sanders, Jaliqua

	00:30		SUB OUT: Hunter, Alissa
	00:23		TURNOVR by Long, Mary
STEAL by Pierce, Taylor	00:22		
GOOD! JUMPER by Edwards, Britanny	00:18	54-37 H 17	
ASSIST by Pierce, Taylor	00:18		

Clarkrange 54, Summertown 37

Official Basketball Box Score -- 1st Half
Summertown vs Clarkrange
03/07/13 11:30 AM at Murphy Center

VISITORS: Summertown 29-3

##	Player Name		TOT-FG FG-FGA	3-PT FG-FGA	FT-FTA	REBOUNDS OF	DE	TOT	PF	TP	A	TO	BLK	S	MIN
00	Hunter, Alissa.....	*	1-3	1-2	2-2	0	3	3	0	5	0	2	0	0	14
20	Beth Smith, Sara....	*	0-0	0-0	0-0	0	1	1	1	0	0	1	0	0	10
34	Kilburn, Megan.....	*	1-3	1-1	4-4	0	4	4	2	7	0	1	0	0	16
44	Long, Morgan.....	*	0-3	0-0	0-0	0	2	2	1	0	0	3	0	1	16
45	Long, Lori.....	*	1-3	0-2	0-0	0	2	2	1	2	0	0	0	0	14
01	Long, Mary.....		0-0	0-0	0-0	0	0	0	0	0	0	0	0	0	0
03	Wallace, Adriana....		0-0	0-0	0-0	0	0	0	0	0	0	0	0	0	0
21	Hannah, Raegan.....		0-0	0-0	0-0	0	0	0	1	0	0	0	0	0	4
22	Dinwiddie, Madison..		0-0	0-0	0-0	0	0	0	0	0	0	0	0	0	0
23	Kilburn, Kenzie.....		0-1	0-0	0-0	0	0	0	0	0	0	1	0	0	6
31	Sanders, Jaliqua....		0-0	0-0	0-0	0	0	0	0	0	0	0	0	0	0
	TEAM.....														
	Totals.....		3-13	2-5	6-6	0	12	12	6	14	0	8	0	1	80

TOTAL FG% 1st Half: 3-13 23.1%
3-Pt. FG% 1st Half: 2-5 40.0%
F Throw % 1st Half: 6-6 100 %

HOME TEAM: Clarkrange 26-8

##	Player Name		TOT-FG FG-FGA	3-PT FG-FGA	FT-FTA	REBOUNDS OF	DE	TOT	PF	TP	A	TO	BLK	S	MIN
03	Shaver, Cheyenne....	*	3-9	2-3	2-2	2	4	6	2	10	0	0	0	1	15
10	Rains, Brittany.....	*	1-3	0-2	0-0	1	0	1	0	2	3	0	0	1	16
24	Crabtree, Lindsey...	*	1-4	1-4	0-0	0	1	1	2	3	1	1	0	0	16
42	Owens, Makala.....	*	0-4	0-2	0-0	1	2	3	1	0	1	1	0	2	13
54	Cooper, Britanny....	*	2-5	0-1	0-0	2	2	4	1	4	1	3	0	0	16
00	Shaver, Kelsey.....		0-0	0-0	0-0	0	0	0	0	0	0	0	0	0	0
01	Stephens, Brianna...		0-0	0-0	0-0	0	0	0	0	0	0	0	0	0	0
15	Edwards, Britanny...		0-0	0-0	0-0	0	0	0	0	0	0	0	0	0	0
22	Keyes, Mariah.....		0-0	0-0	0-0	0	0	0	0	0	0	0	0	0	0
34	Dailey, Tesia.....		0-1	0-0	0-0	1	0	1	1	0	0	0	0	0	4
35	Pierce, Taylor.....		0-0	0-0	0-0	0	0	0	0	0	0	0	0	0	0
	TEAM.....						1	1				1			
	Totals.....		7-26	3-12	2-2	7	10	17	7	19	6	6	0	4	80

TOTAL FG% 1st Half: 7-26 26.9%
3-Pt. FG% 1st Half: 3-12 25.0%
F Throw % 1st Half: 2-2 100 %

Officials: Jason Poore, Charles Simpson, Shawn Wilson
Technical fouls: Summertown-None. Clarkrange-None.
Attendance:

Score by Periods	1st	2nd
Summertown.....	4	10
Clarkrange.....	14	5

Official Basketball Box Score -- 2nd Half
Summertown vs Clarkrange
03/07/13 11:30 AM at Murphy Center

VISITORS: Summertown 29-3

##	Player Name		TOT-FG FG-FGA	3-PT FG-FGA	FT-FTA	REBOUNDS OF	DE	TOT	PF	TP	A	TO	BLK	S	MIN
00	Hunter, Alissa.....	*	0-3	0-2	0-0	0	2	2	2	0	1	1	0	1	14
20	Beth Smith, Sara....	*	0-1	0-0	0-0	1	0	1	2	0	1	1	0	0	12
34	Kilburn, Megan.....	*	2-5	0-0	3-4	0	2	2	2	7	0	1	0	0	14
44	Long, Morgan.....	*	2-7	0-3	5-5	0	2	2	0	9	1	1	0	0	15
45	Long, Lori.....	*	2-4	1-3	0-0	1	1	2	4	5	1	0	0	0	15
01	Long, Mary.....		0-0	0-0	0-0	0	0	0	0	0	0	1	0	0	1
03	Wallace, Adriana....		0-0	0-0	2-2	0	0	0	0	2	0	0	0	0	1
21	Hannah, Raegan.....		0-0	0-0	0-0	0	0	0	1	0	0	0	0	0	2
22	Dinwiddie, Madison..		0-0	0-0	0-0	0	0	0	0	0	0	0	0	0	1
23	Kilburn, Kenzie.....		0-1	0-0	0-0	0	1	1	2	0	0	0	0	0	4
31	Sanders, Jaliqua....		0-0	0-0	0-0	0	0	0	0	0	0	0	0	0	1
	TEAM.....					1	1	2							
	Totals.....		6-21	1-8	10-11	3	9	12	13	23	4	5	0	1	80

TOTAL FG% 1st Half: 0-0 0.0% 2nd Half: 6-21 28.6% Game: 28.6%
3-Pt. FG% 1st Half: 0-0 0.0% 2nd Half: 1-8 12.5% Game: 12.5%
F Throw % 1st Half: 0-0 0.0% 2nd Half: 10-11 90.9% Game: 90.9%

HOME TEAM: Clarkrange 26-8

##	Player Name		TOT-FG FG-FGA	3-PT FG-FGA	FT-FTA	REBOUNDS OF	DE	TOT	PF	TP	A	TO	BLK	S	MIN
03	Shaver, Cheyenne....	*	2-4	0-1	3-3	0	2	2	2	7	0	0	0	0	15
10	Rains, Brittany.....	*	2-3	1-2	1-2	0	2	2	0	6	0	0	0	1	15
24	Crabtree, Lindsey...	*	0-0	0-0	0-0	0	0	0	3	0	0	0	0	0	7
42	Owens, Makala.....	*	2-5	1-3	2-2	0	3	3	1	7	1	1	0	1	15
54	Cooper, Britanny....	*	3-5	0-0	4-5	2	4	6	1	10	1	2	0	0	15
00	Shaver, Kelsey.....		0-1	0-1	0-0	0	0	0	0	0	0	0	0	0	1
01	Stephens, Brianna...		0-0	0-0	0-0	0	0	0	1	0	0	0	0	0	1
15	Edwards, Britanny...		1-1	0-0	0-0	0	0	0	0	2	0	0	0	0	1
22	Keyes, Mariah.....		0-0	0-0	0-0	0	0	0	0	0	0	0	0	0	1
34	Dailey, Tesia.....		0-0	0-0	3-4	0	0	0	1	3	0	0	0	0	8
35	Pierce, Taylor.....		0-0	0-0	0-0	0	0	0	0	0	1	0	0	1	1
	TEAM.....						1	1							
	Totals.....		10-19	2-7	13-16	2	12	14	9	35	3	3	0	3	80

TOTAL FG% 1st Half: 0-0 0.0% 2nd Half: 10-19 52.6% Game: 52.6%
3-Pt. FG% 1st Half: 0-0 0.0% 2nd Half: 2-7 28.6% Game: 28.6%
F Throw % 1st Half: 0-0 0.0% 2nd Half: 13-16 81.3% Game: 81.3%

Officials: Jason Poore, Charles Simpson, Shawn Wilson
Technical fouls: Summertown-None. Clarkrange-None.
Attendance:

Score by Periods	1st	2nd	3rd	4th
Summertown.....	4	10	10	13
Clarkrange.....	14	5	13	22

Newspaper Box Score
Summertown vs Clarkrange
03/07/13 11:30 AM at Murphy Center
At Murphy Center
CLARKRANGE 54, SUMMERTOWN 37
SUMMERTOWN (29-3)
Kilburn, Megan 3-8 7-8 14; Long, Morgan 2-10 5-5 9; Long, Lori 3-7 0-0 7; Hunter, Alissa 1-6 2-2 5; Wallace, Adriana 0-0 2-2 2; Kilburn, Kenzie 0-2 0-0 0; Sanders, Jaliqua 0-0 0-0 0; Dinwiddie, Madison 0-0 0-0 0; Hannah, Raegan 0-0 0-0 0; Beth Smith, Sara 0-1 0-0 0; Long, Mary 0-0 0-0 0. Totals 9-34 16-17 37.
CLARKRANGE (26-8)
Shaver, Cheyenne 5-13 5-5 17; Cooper, Britanny 5-10 4-5 14; Rains, Brittany 3-6 1-2 8; Owens, Makala 2-9 2-2 7; Dailey, Tesia 0-1 3-4 3; Crabtree, Lindsey 1-4 0-0 3; Edwards, Britanny 1-1 0-0 2; Pierce, Taylor 0-0 0-0 0; Keyes, Mariah 0-0 0-0 0; Stephens, Brianna 0-0 0-0 0; Shaver, Kelsey 0-1 0-0 0. Totals 17-45 15-18 54.

Summertown.....	4	10	10	13	-	37
Clarkrange.....	14	5	13	22	-	54

3-point goals--Summertown 3-13 (Hunter, Alissa 1-4; Long, Lori 1-5; Kilburn, Megan 1-1; Long, Morgan 0-3), Clarkrange 5-19 (Shaver, Cheyenne 2-4; Owens, Makala 1-5; Crabtree, Lindsey 1-4; Rains, Brittany 1-4; Shaver, Kelsey 0-1; Cooper, Britanny 0-1). Fouled out--Summertown-Long, Lori, Clarkrange-Crabtree, Lindsey. Rebounds--Summertown 24 (Kilburn, Megan 6), Clarkrange 31 (Cooper, Britanny 10). Assists--Summertown 4 (Hunter, Alissa 1; Beth Smith, Sara 1; Long, Morgan 1; Long, Lori 1), Clarkrange 9 (Rains, Brittany 3). Total fouls--Summertown 19, Clarkrange 16. Technical fouls--Summertown-None, Clarkrange-None.

Summertown vs Clarkrange (03/07/13 - Period 4 00:00)

POINTS OFF TURNOVERS	1	2	3	4	-	Tot
Summertown.....	0	0	0	2	-	2
Clarkrange.....	5	2	5	4	-	16

POINTS IN PAINT	1	2	3	4	-	Tot
Summertown.....	2	0	6	4	-	12
Clarkrange.....	4	2	2	2	-	10

2ND CHANCE POINTS	1	2	3	4	-	Tot
Summertown.....	0	0	0	3	-	3
Clarkrange.....	7	0	4	0	-	11

FAST BREAK POINTS	1	2	3	4	-	Tot
Summertown.....	2	0	0	0	-	2
Clarkrange.....	0	0	2	2	-	4

BENCH POINTS	1	2	3	4	-	Tot
Summertown.....	0	0	0	2	-	2
Clarkrange.....	0	0	0	5	-	5

SCORE TIED BY	1	2	3	4	-	Tot
Summertown.....	0	0	0	0	-	0
Clarkrange.....	0	0	0	0	-	0

LEAD GAINED BY	1	2	3	4	-	Tot
Summertown.....	0	0	0	0	-	0
Clarkrange.....	0	0	0	0	-	0

Official Basketball Box Score
Clarkrange vs Union City
03/08/13 2:30pm at Murphy Center, Murfreesboro, Tenn.

VISITORS: Clarkrange 27-9

##	Player Name		TOT-FG FG-FGA	3-PT FG-FGA	FT-FTA	REBOUNDS OF	DE	TOT	PF	TP	A	TO	BLK	S	MIN
03	Shaver, Cheyenne....	*	6-10	3-4	0-0	0	2	2	1	15	0	3	0	2	30
10	Rains, Brittany.....	*	1-4	1-3	0-0	0	2	2	4	3	7	4	0	1	31
24	Crabtree, Lindsey...	*	2-6	1-4	0-0	0	1	1	5	5	1	3	0	1	30
42	Owens, Makala.....	*	0-5	0-4	0-0	0	0	0	3	0	2	3	0	1	28
54	Cooper, Britanny....	*	2-6	0-0	3-5	4	5	9	4	7	1	2	1	0	31
01	Stephens, Brianna...		0-0	0-0	0-0	0	0	0	0	0	0	0	0	0	1
02	Hall, Mackensey.....		0-0	0-0	0-0	0	0	0	0	0	0	0	0	0	1
32	Crabtree, Baily.....		0-0	0-0	0-0	0	0	0	0	0	0	0	0	0	1
33	Thao, Mary.....		0-1	0-1	0-0	0	0	0	0	0	0	0	0	0	1
34	Dailey, Tesia.....		0-0	0-0	0-0	0	0	0	0	0	0	0	0	0	5
35	Pierce, Taylor.....		1-1	0-0	0-0	0	0	0	0	2	0	1	0	1	1
	TEAM.....					2		2							
	Totals.....		12-33	5-16	3-5	6	10	16	17	32	11	16	1	6	160

TOTAL FG% 1st Half:	4-17 23.5%	2nd Half:	8-16 50.0%	Game: 36.4%	DEADB	
3-Pt. FG% 1st Half:	0-6 0.0%	2nd Half:	5-10 50.0%	Game: 31.3%	REBS	
F Throw % 1st Half:	2-2 100 %	2nd Half:	1-3 33.3%	Game: 60.0%	0	

HOME TEAM: Union City 32-3

##	Player Name		TOT-FG FG-FGA	3-PT FG-FGA	FT-FTA	REBOUNDS OF	DE	TOT	PF	TP	A	TO	BLK	S	MIN
13	Fair, Raven.....	*	5-9	2-6	2-2	1	0	1	0	14	0	0	1	4	30
30	Hudson, Jackie.....	*	4-9	0-0	1-4	5	1	6	2	9	3	6	0	4	31
32	Nettles, Tamara.....	*	1-3	0-0	2-4	4	4	8	5	4	2	2	0	0	20
33	Bynum, Kaleigh.....	*	1-4	0-0	0-0	0	5	5	1	2	1	1	0	1	26
35	Reedy, Tori.....	*	5-10	3-6	6-7	2	5	7	0	19	3	2	0	0	31
10	Fair, LaPrasha.....		0-0	0-0	0-0	0	0	0	0	0	0	0	0	0	1
11	Reaves, Kealie.....		0-0	0-0	0-0	0	0	0	0	0	0	1	0	0	1
14	Ware, Essence.....		0-0	0-0	0-0	0	0	0	0	0	0	0	0	0	1
22	Davis, Kristin.....		0-1	0-1	0-0	0	0	0	2	0	0	0	0	0	7
24	Youngblood, A.....		0-0	0-0	0-0	0	0	0	0	0	0	0	0	1	1
42	Skinner, T.....		1-1	0-0	0-0	1	0	1	1	2	1	1	0	0	11
50	Young, Kendra.....		0-0	0-0	0-0	0	1	1	0	0	0	1	0	0	0+
	TEAM.....					1	1	2							
	Totals.....		17-37	5-13	11-17	14	17	31	11	50	10	14	1	10	160

TOTAL FG% 1st Half:	7-20 35.0%	2nd Half:	10-17 58.8%	Game: 45.9%	DEADB	
3-Pt. FG% 1st Half:	2-10 20.0%	2nd Half:	3-3 100 %	Game: 38.5%	REBS	
F Throw % 1st Half:	0-3 0.0%	2nd Half:	11-14 78.6%	Game: 64.7%	2	

Officials: Mike Lewis, Milton Price, Greg Hunt
Technical fouls: Clarkrange-None. Union City-None.
Attendance:

Score by Periods	1st	2nd	3rd	4th		Total
Clarkrange.....	4	6	11	11	-	32
Union City.....	6	10	14	20	-	50

Play-by-Play
Clarkrange vs Union City
03/08/13 2:30pm at Murphy Center, Murfreesboro, Tenn.

1st PERIOD Play-by-Play (Page 1)

HOME TEAM: Union City	TIME	SCORE	MAR	VISITORS: Clarkrange
GOOD! LAYUP by Hudson, Jackie [PNT]	07:43	2-0	H 2	
ASSIST by Bynum, Kaleigh	07:43			
REBOUND (DEF) by Nettles, Tamara	06:39			MISSED LAYUP by Shaver, Cheyenne
TURNOVR by Hudson, Jackie	06:30			STEAL by Rains, Brittany
REBOUND (DEF) by Nettles, Tamara	05:40			MISSED JUMPER by Cooper, Britanny
MISSED 3 PTR by Fair, Raven	05:15			
REBOUND (OFF) by Fair, Raven	05:15			
GOOD! JUMPER by Fair, Raven [PNT]	05:11	4-0	H 4	
REBOUND (DEF) by Nettles, Tamara	04:39			MISSED 3 PTR by Owens, Makala
TURNOVR by Nettles, Tamara	04:28			
	04:26			TIMEOUT 30sec
FOUL by Nettles, Tamara (P1T1)	04:13			
REBOUND (DEF) by Bynum, Kaleigh	04:01			MISSED 3 PTR by Crabtree, Lindsey
TURNOVR by Reedy, Tori	03:58			
	03:54	4-2	H 2	GOOD! JUMPER by Shaver, Cheyenne
	03:54			ASSIST by Rains, Brittany
MISSED 3 PTR by Fair, Raven	03:27			REBOUND (DEF) by Cooper, Britanny
REBOUND (DEF) by Bynum, Kaleigh	03:09			MISSED 3 PTR by Rains, Brittany
FOUL by Bynum, Kaleigh (P1T2)	02:59			
TURNOVR by Bynum, Kaleigh	02:59			
	02:48	4-4	T 1	GOOD! LAYUP by Crabtree, Lindsey [PNT]
	02:48			ASSIST by Rains, Brittany
MISSED JUMPER by Hudson, Jackie	02:21			REBOUND (DEF) by Shaver, Cheyenne
FOUL by Nettles, Tamara (P2T3)	02:03			
SUB IN : Skinner, T.	02:03			
SUB OUT: Nettles, Tamara	02:03			
	01:54			MISSED 3 PTR by Shaver, Cheyenne
	01:54			REBOUND (OFF) by Cooper, Britanny
REBOUND (DEF) by Hudson, Jackie	01:51			MISSED JUMPER by Cooper, Britanny
MISSED JUMPER by Bynum, Kaleigh	01:34			
REBOUND (OFF) by (TEAM)	01:34			
SUB IN : Davis, Kristin	01:32			
SUB OUT: Bynum, Kaleigh	01:32			
MISSED JUMPER by Hudson, Jackie	01:30			
REBOUND (OFF) by Hudson, Jackie	01:30			
TURNOVR by Skinner, T.	01:24			
	01:23			STEAL by Crabtree, Lindsey
	01:12			TURNOVR by Crabtree, Lindsey
MISSED 3 PTR by Davis, Kristin	00:41			
REBOUND (OFF) by Reedy, Tori	00:41			
GOOD! LAYUP by Skinner, T. [PNT]	00:05	6-4	H 2	
ASSIST by Hudson, Jackie	00:05			

Union City 6, Clarkrange 4

2nd PERIOD Play-by-Play (Page 1)

HOME TEAM: Union City	TIME	SCORE	MAR	VISITORS: Clarkrange
SUB IN : Davis, Kristin	08:00			
SUB IN : Skinner, T.	08:00			
SUB OUT: Nettles, Tamara	08:00			
SUB OUT: Bynum, Kaleigh	08:00			
REBOUND (DEF) by Reedy, Tori	07:36			MISSED 3 PTR by Crabtree, Lindsey
MISSED 3 PTR by Fair, Raven	07:24			
REBOUND (OFF) by Skinner, T.	07:24			
GOOD! 3 PTR by Reedy, Tori	07:18	9-4	H 5	
ASSIST by Skinner, T.	07:18			
FOUL by Davis, Kristin (P1T4)	06:56			
	06:56			TIMEOUT 30sec
	06:55			TURNOVR by Shaver, Cheyenne
STEAL by Hudson, Jackie	06:54			
MISSED 3 PTR by Reedy, Tori	06:41			
REBOUND (OFF) by Hudson, Jackie	06:41			

MISSED FT SHOT by Hudson, Jackie	06:38			FOUL by Shaver, Cheyenne (P1T1)
REBOUND (OFF) by (DEADBALL)	06:38			
MISSED FT SHOT by Hudson, Jackie	06:38			
REBOUND (OFF) by Hudson, Jackie	06:38			
SUB IN : Bynum, Kaleigh	06:38			
SUB OUT: Davis, Kristin	06:38			
GOOD! 3 PTR by Fair, Raven	06:28	12-4	H 8	
ASSIST by Reedy, Tori	06:28			
	06:13			MISSED JUMPER by Shaver, Cheyenne
	06:13			REBOUND (OFF) by Cooper, Britanny
REBOUND (DEF) by Bynum, Kaleigh	06:10			MISSED JUMPER by Cooper, Britanny
GOOD! JUMPER by Reedy, Tori	05:57	14-4	H 10	
	05:57			FOUL by Rains, Brittany (P1T2)
	05:57			TIMEOUT TEAM
MISSED FT SHOT by Reedy, Tori	05:57			REBOUND (DEF) by Cooper, Britanny
	05:42			FOUL by Rains, Brittany (P2T3)
	05:42			TURNOVR by Rains, Brittany
	05:42			SUB IN : Dailey, Tesia
	05:42			SUB OUT: Shaver, Cheyenne
MISSED JUMPER by Bynum, Kaleigh	05:30			BLOCK by Cooper, Britanny
	05:28			REBOUND (DEF) by Crabtree, Lindsey
	05:17			TURNOVR by Owens, Makala
STEAL by Hudson, Jackie	05:16			
GOOD! LAYUP by Hudson, Jackie [FB/PNT]	05:13	16-4	H 12	
FOUL by Skinner, T. (P1T5)	04:53	16-5	H 11	GOOD! FT SHOT by Cooper, Britanny
	04:53	16-6	H 10	GOOD! FT SHOT by Cooper, Britanny
	04:53			SUB IN : Shaver, Cheyenne
	04:53			SUB OUT: Owens, Makala
MISSED 3 PTR by Reedy, Tori	04:33			REBOUND (DEF) by Cooper, Britanny
STEAL by Fair, Raven	04:06			TURNOVR by Crabtree, Lindsey
TIMEOUT 30sec	04:06			
SUB IN : Davis, Kristin	04:06			
SUB OUT: Bynum, Kaleigh	04:06			
TURNOVR by Hudson, Jackie	03:24			STEAL by Shaver, Cheyenne
	03:04			MISSED 3 PTR by Crabtree, Lindsey
	03:04			REBOUND (OFF) by Cooper, Britanny
FOUL by Davis, Kristin (P2T6)	03:01			
SUB IN : Bynum, Kaleigh	03:01			
SUB OUT: Davis, Kristin	03:01			
REBOUND (DEF) by Reedy, Tori	02:32			MISSED JUMPER by Shaver, Cheyenne
	02:25			FOUL by Crabtree, Lindsey (P1T4)
	02:25			SUB IN : Owens, Makala
	02:25			SUB OUT: Dailey, Tesia
MISSED 3 PTR by Fair, Raven	02:02			REBOUND (DEF) by Rains, Brittany
	01:51	16-8	H 8	GOOD! LAYUP by Shaver, Cheyenne [PNT]
	01:51			ASSIST by Rains, Brittany
MISSED JUMPER by Bynum, Kaleigh	01:23			REBOUND (DEF) by Cooper, Britanny
REBOUND (DEF) by Bynum, Kaleigh	01:10			MISSED LAYUP by Owens, Makala
	00:32			FOUL by Crabtree, Lindsey (P2T5)
SUB IN : Nettles, Tamara	00:32			
SUB IN : Davis, Kristin	00:32			
SUB OUT: Bynum, Kaleigh	00:32			
SUB OUT: Skinner, T.	00:32			
TURNOVR by Reedy, Tori	00:22			
	00:21			STEAL by Owens, Makala
	00:12	16-10	H 6	GOOD! JUMPER by Shaver, Cheyenne [PNT]
	00:12			ASSIST by Owens, Makala
MISSED 3 PTR by Reedy, Tori	00:00			
REBOUND (OFF) by Nettles, Tamara	00:00			

Union City 16, Clarkrange 10

3rd PERIOD Play-by-Play (Page 1)

HOME TEAM: Union City	TIME	SCORE	MAR	VISITORS: Clarkrange
	07:43			MISSED 3 PTR by Owens, Makala
	07:43			REBOUND (OFF) by Cooper, Britanny
	07:37	16-13	H 3	GOOD! 3 PTR by Shaver, Cheyenne
	07:37			ASSIST by Rains, Brittany
GOOD! 3 PTR by Reedy, Tori	07:18	19-13	H 6	
ASSIST by Hudson, Jackie	07:18			

REBOUND (DEF) by Bynum, Kaleigh	06:56			MISSED JUMPER by Cooper, Britanny
TURNOVR by Hudson, Jackie	06:32			
	06:17			FOUL by Cooper, Britanny (P1T1)
	06:17			TURNOVR by Cooper, Britanny
MISSED JUMPER by Hudson, Jackie	05:58			
REBOUND (OFF) by Nettles, Tamara	05:58			
MISSED JUMPER by Nettles, Tamara	05:54			
REBOUND (OFF) by Hudson, Jackie	05:54			
MISSED JUMPER by Hudson, Jackie	05:52			
REBOUND (OFF) by Nettles, Tamara	05:52			
MISSED FT SHOT by Nettles, Tamara	05:51			FOUL by Cooper, Britanny (P2T2)
REBOUND (OFF) by (DEADBALL)	05:51			
GOOD! FT SHOT by Nettles, Tamara	05:51	20-13	H 7	
	05:44			TURNOVR by Rains, Brittany
STEAL by Hudson, Jackie	05:43			
MISSED LAYUP by Hudson, Jackie	05:41			REBOUND (DEF) by Rains, Brittany
	05:32			TURNOVR by Rains, Brittany
STEAL by Hudson, Jackie	05:31			
TURNOVR by Nettles, Tamara	05:28			
	05:12	20-16	H 4	GOOD! 3 PTR by Crabtree, Lindsey
	05:12			ASSIST by Cooper, Britanny
GOOD! 3 PTR by Fair, Raven	04:49	23-16	H 7	
ASSIST by Nettles, Tamara	04:49			
	04:34			FOUL by Cooper, Britanny (P3T3)
	04:34			TURNOVR by Cooper, Britanny
GOOD! LAYUP by Bynum, Kaleigh [PNT]	04:02	25-16	H 9	
ASSIST by Reedy, Tori	04:02			
REBOUND (DEF) by Reedy, Tori	03:33			MISSED JUMPER by Crabtree, Lindsey
GOOD! JUMPER by Fair, Raven	03:19	27-16	H 11	
ASSIST by Reedy, Tori	03:19			
	03:11			TIMEOUT TEAM
	02:56	27-18	H 9	GOOD! JUMPER by Cooper, Britanny
	02:56			ASSIST by Rains, Brittany
GOOD! 3 PTR by Reedy, Tori	02:33	30-18	H 12	
ASSIST by Nettles, Tamara	02:33			
	02:14	30-21	H 9	GOOD! 3 PTR by Shaver, Cheyenne
	02:14			ASSIST by Rains, Brittany
FOUL by Hudson, Jackie (P1T1)	01:24			
TURNOVR by Hudson, Jackie	01:24			
SUB IN : Davis, Kristin	01:24			
SUB OUT: Fair, Raven	01:24			
REBOUND (DEF) by (TEAM)	01:08			MISSED 3 PTR by Owens, Makala
TURNOVR by Hudson, Jackie	00:52			STEAL by Shaver, Cheyenne
	00:52			TURNOVR by Shaver, Cheyenne
SUB IN : Fair, Raven	00:20			
SUB OUT: Davis, Kristin	00:20			
MISSED JUMPER by Reedy, Tori	00:07			
REBOUND (OFF) by Nettles, Tamara	00:07			
MISSED JUMPER by Nettles, Tamara	00:04			
REBOUND (OFF) by Reedy, Tori	00:04			
MISSED JUMPER by Reedy, Tori	00:01			REBOUND (DEF) by Cooper, Britanny

Union City 30, Clarkrange 21

4th PERIOD Play-by-Play (Page 1)

HOME TEAM: Union City	TIME	SCORE	MAR	VISITORS: Clarkrange
GOOD! JUMPER by Nettles, Tamara [PNT]	07:45	32-21	H 11	
ASSIST by Hudson, Jackie	07:40			
	07:26			FOUL by Rains, Brittany (P3T4)
GOOD! JUMPER by Hudson, Jackie	07:25	34-21	H 13	
	07:20			TURNOVR by Rains, Brittany
STEAL by Fair, Raven	07:19			
	07:05	34-24	H 10	GOOD! 3 PTR by Shaver, Cheyenne
	07:05			ASSIST by Rains, Brittany
TIMEOUT TEAM	06:53			
GOOD! FT SHOT by Nettles, Tamara	06:50	35-24	H 11	FOUL by Cooper, Britanny (P4T5)
MISSED FT SHOT by Nettles, Tamara	06:50			
REBOUND (OFF) by Hudson, Jackie	06:50			
	06:32			FOUL by Rains, Brittany (P4T6)
GOOD! FT SHOT by Fair, Raven	06:15	36-24	H 12	FOUL by Crabtree, Lindsey (P3T7)

GOOD! FT SHOT by Fair, Raven	06:15	37-24	H 13	
SUB IN : Davis, Kristin	06:15			
SUB OUT: Fair, Raven	06:15			
	06:02	37-26	H 11	GOOD! LAYUP by Cooper, Britanny [PNT]
	06:02			ASSIST by Owens, Makala
FOUL by Nettles, Tamara (P3T2)	06:02			MISSED FT SHOT by Cooper, Britanny
REBOUND (DEF) by Reedy, Tori	06:02			
SUB IN : Fair, Raven	06:02			
SUB OUT: Davis, Kristin	06:02			
GOOD! FT SHOT by Reedy, Tori	05:49	38-26	H 12	FOUL by Owens, Makala (P1T8)
GOOD! FT SHOT by Reedy, Tori	05:49	39-26	H 13	
BLOCK by Fair, Raven	05:37			MISSED 3 PTR by Rains, Brittany
REBOUND (DEF) by Nettles, Tamara	05:34			
FOUL by Hudson, Jackie (P2T3)	05:13			
TURNOVR by Hudson, Jackie	05:13			
	05:13			TIMEOUT TEAM
	04:55	39-29	H 10	GOOD! 3 PTR by Rains, Brittany
	04:55			ASSIST by Crabtree, Lindsey
GOOD! JUMPER by Reedy, Tori [PNT]	04:32	41-29	H 12	
	04:17			FOUL by Owens, Makala (P2T9)
	04:17			TURNOVR by Owens, Makala
TIMEOUT 30sec	04:08			
GOOD! JUMPER by Hudson, Jackie [PNT]	04:03	43-29	H 14	
	03:36			MISSED LAYUP by Rains, Brittany
	03:36			REBOUND (OFF) by (TEAM)
FOUL by Nettles, Tamara (P4T4)	03:31	43-30	H 13	GOOD! FT SHOT by Cooper, Britanny
REBOUND (DEF) by Reedy, Tori	03:31			MISSED FT SHOT by Cooper, Britanny
GOOD! FT SHOT by Reedy, Tori	03:19	44-30	H 14	FOUL by Crabtree, Lindsey (P4T10)
GOOD! FT SHOT by Reedy, Tori	03:19	45-30	H 15	
	03:06			MISSED 3 PTR by Owens, Makala
	03:06			REBOUND (OFF) by (TEAM)
FOUL by Nettles, Tamara (P5T5)	03:05			
SUB IN : Skinner, T.	03:05			SUB IN : Dailey, Tesia
SUB OUT: Nettles, Tamara	03:05			SUB OUT: Owens, Makala
STEAL by Youngblood, A.	02:42			TURNOVR by Pierce, Taylor
STEAL by Fair, Raven	02:40			
GOOD! LAYUP by Fair, Raven [FB/PNT]	02:37	47-30	H 17	
	02:24			TURNOVR by Crabtree, Lindsey
STEAL by Bynum, Kaleigh	02:20			
TIMEOUT TEAM	01:45			
	01:45			SUB IN : Owens, Makala
	01:45			SUB OUT: Dailey, Tesia
GOOD! FT SHOT by Hudson, Jackie	01:23	48-30	H 18	FOUL by Crabtree, Lindsey (P5T11)
MISSED FT SHOT by Hudson, Jackie	01:23			REBOUND (DEF) by Shaver, Cheyenne
	01:23			SUB IN : Dailey, Tesia
	01:23			SUB OUT: Crabtree, Lindsey
	01:18			TURNOVR by Shaver, Cheyenne
STEAL by Fair, Raven	01:17			
GOOD! FT SHOT by Reedy, Tori	01:08	49-30	H 19	FOUL by Owens, Makala (P3T12)
GOOD! FT SHOT by Reedy, Tori	01:08	50-30	H 20	
	01:00			TURNOVR by Owens, Makala
TIMEOUT TEAM	01:00			
SUB IN : Ware, Essence	01:00			SUB IN : Crabtree, Baily
SUB IN : Fair, LaPrasha	01:00			SUB IN : Hall, Mackensey
SUB IN : Reaves, Kealie	01:00			SUB IN : Stephens, Brianna
SUB IN : Davis, Kristin	01:00			SUB IN : Pierce, Taylor
SUB IN : Youngblood, A.	01:00			SUB IN : Thao, Mary
SUB OUT: Skinner, T.	01:00			SUB OUT: Dailey, Tesia
SUB OUT: Hudson, Jackie	01:00			SUB OUT: Rains, Brittany
SUB OUT: Bynum, Kaleigh	01:00			SUB OUT: Cooper, Britanny
SUB OUT: Reedy, Tori	01:00			SUB OUT: Shaver, Cheyenne
SUB OUT: Fair, Raven	01:00			SUB OUT: Owens, Makala
TURNOVR by Reaves, Kealie	00:11			
SUB IN : Young, Kendra	00:11			
SUB OUT: Davis, Kristin	00:11			
REBOUND (DEF) by Young, Kendra	00:04			MISSED 3 PTR by Thao, Mary
TURNOVR by Young, Kendra	00:02			STEAL by Pierce, Taylor
	00:01	50-32	H 18	GOOD! JUMPER by Pierce, Taylor [PNT]

Official Basketball Box Score -- 1st Half
Clarkrange vs Union City
03/08/13 2:30pm at Murphy Center, Murfreesboro, Tenn.

VISITORS: Clarkrange 27-9

##	Player Name		TOT-FG FG-FGA	3-PT FG-FGA	FT-FTA	REBOUNDS OF	DE	TOT	PF	TP	A	TO	BLK	S	MIN
03	Shaver, Cheyenne....	*	3-7	0-1	0-0	0	1	1	1	6	0	1	0	1	15
10	Rains, Brittany.....	*	0-1	0-1	0-0	0	1	1	2	0	3	1	0	1	16
24	Crabtree, Lindsey...	*	1-4	0-3	0-0	0	1	1	2	2	0	2	0	1	16
42	Owens, Makala.....	*	0-2	0-1	0-0	0	0	0	0	0	1	1	0	1	14
54	Cooper, Britanny....	*	0-3	0-0	2-2	3	4	7	0	2	0	0	1	0	16
01	Stephens, Brianna...		0-0	0-0	0-0	0	0	0	0	0	0	0	0	0	0
02	Hall, Mackensey.....		0-0	0-0	0-0	0	0	0	0	0	0	0	0	0	0
32	Crabtree, Baily.....		0-0	0-0	0-0	0	0	0	0	0	0	0	0	0	0
33	Thao, Mary.....		0-0	0-0	0-0	0	0	0	0	0	0	0	0	0	0
34	Dailey, Tesia.....		0-0	0-0	0-0	0	0	0	0	0	0	0	0	0	3
35	Pierce, Taylor.....		0-0	0-0	0-0	0	0	0	0	0	0	0	0	0	0
	TEAM.....					1		1							
	Totals.....		4-17	0-6	2-2	3	7	10	5	10	4	5	1	4	80

TOTAL FG% 1st Half: 4-17 23.5%
3-Pt. FG% 1st Half: 0-6 0.0%
F Throw % 1st Half: 2-2 100 %

HOME TEAM: Union City 32-3

##	Player Name		TOT-FG FG-FGA	3-PT FG-FGA	FT-FTA	REBOUNDS OF	DE	TOT	PF	TP	A	TO	BLK	S	MIN
13	Fair, Raven.....	*	2-6	1-5	0-0	1	0	1	0	5	0	0	0	1	16
30	Hudson, Jackie.....	*	2-4	0-0	0-2	3	1	4	0	4	1	2	0	2	16
32	Nettles, Tamara.....	*	0-0	0-0	0-0	1	3	4	2	0	0	1	0	0	7
33	Bynum, Kaleigh.....	*	0-3	0-0	0-0	0	4	4	1	0	1	1	0	0	11
35	Reedy, Tori.....	*	2-5	1-4	0-1	1	2	3	0	5	1	2	0	0	16
10	Fair, LaPrasha.....		0-0	0-0	0-0	0	0	0	0	0	0	0	0	0	0
11	Reaves, Kealie.....		0-0	0-0	0-0	0	0	0	0	0	0	0	0	0	0
14	Ware, Essence.....		0-0	0-0	0-0	0	0	0	0	0	0	0	0	0	0
22	Davis, Kristin.....		0-1	0-1	0-0	0	0	0	2	0	0	0	0	0	5
24	Youngblood, A.....		0-0	0-0	0-0	0	0	0	0	0	0	0	0	0	0
42	Skinner, T.....		1-1	0-0	0-0	1	0	1	1	2	1	1	0	0	9
50	Young, Kendra.....		0-0	0-0	0-0	0	0	0	0	0	0	0	0	0	0
	TEAM.....					1		1							
	Totals.....		7-20	2-10	0-3	8	10	18	6	16	4	7	0	3	80

TOTAL FG% 1st Half: 7-20 35.0%
3-Pt. FG% 1st Half: 2-10 20.0%
F Throw % 1st Half: 0-3 0.0%

Officials: Mike Lewis, Milton Price, Greg Hunt
Technical fouls: Clarkrange-None. Union City-None.
Attendance:

Score by Periods	1st	2nd
Clarkrange.....	4	6
Union City.....	6	10

Official Basketball Box Score -- 2nd Half
Clarkrange vs Union City
03/08/13 2:30pm at Murphy Center, Murfreesboro, Tenn.

VISITORS: Clarkrange 27-9

##	Player Name		TOT-FG FG-FGA	3-PT FG-FGA	FT-FTA	REBOUNDS OF	DE	TOT	PF	TP	A	TO	BLK	S	MIN
03	Shaver, Cheyenne....	*	3-3	3-3	0-0	0	1	1	0	9	0	2	0	1	15
10	Rains, Brittany.....	*	1-3	1-2	0-0	0	1	1	2	3	4	3	0	0	15
24	Crabtree, Lindsey...	*	1-2	1-1	0-0	0	0	0	3	3	1	1	0	0	14
42	Owens, Makala.....	*	0-3	0-3	0-0	0	0	0	3	0	1	2	0	0	14
54	Cooper, Britanny....	*	2-3	0-0	1-3	1	1	2	4	5	1	2	0	0	15
01	Stephens, Brianna...		0-0	0-0	0-0	0	0	0	0	0	0	0	0	0	1
02	Hall, Mackensey.....		0-0	0-0	0-0	0	0	0	0	0	0	0	0	0	1
32	Crabtree, Baily.....		0-0	0-0	0-0	0	0	0	0	0	0	0	0	0	1
33	Thao, Mary.....		0-1	0-1	0-0	0	0	0	0	0	0	0	0	0	1
34	Dailey, Tesia.....		0-0	0-0	0-0	0	0	0	0	0	0	0	0	0	2
35	Pierce, Taylor.....		1-1	0-0	0-0	0	0	0	0	2	0	1	0	1	1
	TEAM.....					2		2							
	Totals.....		8-16	5-10	1-3	3	3	6	12	22	7	11	0	2	80

TOTAL FG% 1st Half: 0-0 0.0% 2nd Half: 8-16 50.0% Game: 50.0%
3-Pt. FG% 1st Half: 0-0 0.0% 2nd Half: 5-10 50.0% Game: 50.0%
F Throw % 1st Half: 0-0 0.0% 2nd Half: 1-3 33.3% Game: 33.3%

HOME TEAM: Union City 32-3

##	Player Name		TOT-FG FG-FGA	3-PT FG-FGA	FT-FTA	REBOUNDS OF	DE	TOT	PF	TP	A	TO	BLK	S	MIN
13	Fair, Raven.....	*	3-3	1-1	2-2	0	0	0	0	9	0	0	1	3	14
30	Hudson, Jackie.....	*	2-5	0-0	1-2	2	0	2	2	5	2	4	0	2	15
32	Nettles, Tamara.....	*	1-3	0-0	2-4	3	1	4	3	4	2	1	0	0	13
33	Bynum, Kaleigh.....	*	1-1	0-0	0-0	0	1	1	0	2	0	0	0	1	15
35	Reedy, Tori.....	*	3-5	2-2	6-6	1	3	4	0	14	2	0	0	0	15
10	Fair, LaPrasha.....		0-0	0-0	0-0	0	0	0	0	0	0	0	0	0	1
11	Reaves, Kealie.....		0-0	0-0	0-0	0	0	0	0	0	0	1	0	0	1
14	Ware, Essence.....		0-0	0-0	0-0	0	0	0	0	0	0	0	0	0	1
22	Davis, Kristin.....		0-0	0-0	0-0	0	0	0	0	0	0	0	0	0	2
24	Youngblood, A.....		0-0	0-0	0-0	0	0	0	0	0	0	0	0	1	1
42	Skinner, T.....		0-0	0-0	0-0	0	0	0	0	0	0	0	0	0	2
50	Young, Kendra.....		0-0	0-0	0-0	0	1	1	0	0	0	1	0	0	0+
	TEAM.....						1	1							
	Totals.....		10-17	3-3	11-14	6	7	13	5	34	6	7	1	7	80

TOTAL FG% 1st Half: 0-0 0.0% 2nd Half: 10-17 58.8% Game: 58.8%
3-Pt. FG% 1st Half: 0-0 0.0% 2nd Half: 3-3 100 % Game: 100 %
F Throw % 1st Half: 0-0 0.0% 2nd Half: 11-14 78.6% Game: 78.6%

Officials: Mike Lewis, Milton Price, Greg Hunt
Technical fouls: Clarkrange-None. Union City-None.
Attendance:

Score by Periods	1st	2nd	3rd	4th
Clarkrange.....	4	6	11	11
Union City.....	6	10	14	20

Newspaper Box Score
Clarkrange vs Union City
03/08/13 2:30pm at Murphy Center, Murfreesboro, Tenn.
At Murphy Center, Murfreesboro, Tenn.
UNION CITY 50, CLARKRANGE 32
CLARKRANGE (27-9)
Shaver, Cheyenne 6-10 0-0 15; Cooper, Britanny 2-6 3-5 7; Crabtree, Lindsey 2-6 0-0 5; Rains, Brittany 1-4 0-0 3; Pierce, Taylor 1-1 0-0 2; Crabtree, Baily 0-0 0-0 0; Thao, Mary 0-1 0-0 0; Dailey, Tesia 0-0 0-0 0; Owens, Makala 0-5 0-0 0; Hall, Mackensey 0-0 0-0 0; Stephens, Brianna 0-0 0-0 0. Totals 12-33 3-5 32.
UNION CITY (32-3)
Reedy, Tori 5-10 6-7 19; Fair, Raven 5-9 2-2 14; Hudson, Jackie 4-9 1-4 9; Nettles, Tamara 1-3 2-4 4; Bynum, Kaleigh 1-4 0-0 2; Skinner, T. 1-1 0-0 2; Young, Kendra 0-0 0-0 0; Youngblood, A. 0-0 0-0 0; Davis, Kristin 0-1 0-0 0; Ware, Essence 0-0 0-0 0; Reaves, Kealie 0-0 0-0 0; Fair, LaPrasha 0-0 0-0 0. Totals 17-37 11-17 50.

Clarkrange.....	4	6	11	11	-	32
Union City.....	6	10	14	20	-	50

3-point goals--Clarkrange 5-16 (Shaver, Cheyenne 3-4; Crabtree, Lindsey 1-4; Rains, Brittany 1-3; Thao, Mary 0-1; Owens, Makala 0-4), Union City 5-13 (Reedy, Tori 3-6; Fair, Raven 2-6; Davis, Kristin 0-1). Fouled out--Clarkrange-Crabtree, Lindsey, Union City-Nettles, Tamara.
Rebounds--Clarkrange 16 (Cooper, Britanny 9), Union City 31 (Nettles, Tamara 8). Assists--Clarkrange 11 (Rains, Brittany 7), Union City 10 (Hudson, Jackie 3; Reedy, Tori 3). Total fouls--Clarkrange 17, Union City 11.
Technical fouls--Clarkrange-None, Union City-None.

Clarkrange vs Union City (03/08/13 - Period 4 00:00)

POINTS OFF TURNOVERS	1	2	3	4 - Tot
Clarkrange.....	4	2	3	5 - 14
Union City.....	2	5	3	7 - 17

POINTS IN PAINT	1	2	3	4 - Tot
Clarkrange.....	2	4	0	4 - 10
Union City.....	6	2	2	8 - 18

2ND CHANCE POINTS	1	2	3	4 - Tot
Clarkrange.....	0	0	3	1 - 4
Union City.....	4	6	1	2 - 13

FAST BREAK POINTS	1	2	3	4 - Tot
Clarkrange.....	0	0	0	0 - 0
Union City.....	0	2	0	2 - 4

BENCH POINTS	1	2	3	4 - Tot
Clarkrange.....	0	0	0	2 - 2
Union City.....	2	0	0	0 - 2

SCORE TIED BY	1	2	3	4 - Tot
Clarkrange.....	1	0	0	0 - 1
Union City.....	0	0	0	0 - 0

LEAD GAINED BY	1	2	3	4 - Tot
Clarkrange.....	0	0	0	0 - 0
Union City.....	0	0	0	0 - 0

2009 Class A State Girls' Basketball Tournament

March 11 - March 14, 2009 · Middle Tennessee State University - Murfreesboro

Game 1
Wed. Mar. 11 10:00 AM

Pickett Co. (20-14)	32
Madison Magnet (27-7)	44

Game 2
Wed. Mar. 11 11:30 AM

Hampton (24-11)	49
Cornersville (27-6)	40

Game 3
Wed. Mar. 11 1:00 PM

Clarkrange (36-0)	56
Forrest (29-3)	39

Game 4
Wed. Mar. 11 2:30 PM

Lake Co. (26-8)	43
Oliver Springs (24-8)	52

Game 5
Fri. Mar. 13 10:00 AM

Madison Magnet	50
Hampton	39

Game 6
Fri. Mar. 13 11:30 AM

Clarkrange	53
Oliver Springs	26

Game 7
Sat. Mar. 14 2:00 PM

Madison Magnet	31
Clarkrange	57

Clarkrange
STATE CHAMPION

Official Basketball Box Score
Forrest vs Clarkrange
3/11/09 1:00 PM at Murfreesboro, TN (Murphy Center)

VISITORS: Forrest 29-4

##	Player Name		TOT-FG FG-FGA	3-PT FG-FGA	FT-FTA	REBOUNDS OF	DE	TOT	PF	TP	A	TO	BLK	S	MIN
12	Ledbetter, Thea.....	*	1-7	0-3	0-0	0	2	2	2	2	2	0	0	0	27
20	Bussell, Bequi.....	*	0-4	0-2	0-0	1	2	3	1	0	0	5	0	0	25
24	Hawn, Beth.....	*	3-4	0-0	1-2	1	4	5	3	7	0	3	0	1	21
35	Porter, Megan.....	*	3-12	0-1	3-4	6	1	7	1	9	0	5	0	4	29
40	Waggoner, Summer....	*	5-11	1-1	3-3	2	1	3	2	14	0	0	0	1	31
10	Jordan, Adrean.....		0-0	0-0	0-1	0	1	1	1	0	0	0	0	0	1
11	Daughrity, Amanda...		0-0	0-0	0-0	0	0	0	0	0	1	0	0	0	1
14	Allen, Taylour.....		1-4	0-1	0-0	1	1	2	2	2	4	5	0	3	14
21	Curtner, Christina..		2-4	1-2	0-0	0	1	1	3	5	1	3	0	1	10
22	Mathis, Haley.....		0-0	0-0	0-0	0	0	0	0	0	0	0	0	0	1
	TEAM.....					3	2	5							
	Totals.....		15-46	2-10	7-10	14	15	29	15	39	8	21	0	10	160

TOTAL FG% 1st Half:	8-22	36.4%	2nd Half:	7-24	29.2%	Game: 32.6%	DEADB
3-Pt. FG% 1st Half:	1-7	14.3%	2nd Half:	1-3	33.3%	Game: 20.0%	REBS
F Throw % 1st Half:	2-3	66.7%	2nd Half:	5-7	71.4%	Game: 70.0%	1

HOME TEAM: Clarkrange 37-0

##	Player Name		TOT-FG FG-FGA	3-PT FG-FGA	FT-FTA	REBOUNDS OF	DE	TOT	PF	TP	A	TO	BLK	S	MIN
10	Lowe, Tori.....	*	1-1	0-0	0-2	1	0	1	1	2	3	3	0	4	23
25	Green, Hannah.....	*	1-5	1-4	4-4	0	1	1	2	7	2	3	1	2	31
30	Phillips, Tasha.....	*	5-11	0-1	0-0	2	6	8	3	10	3	1	5	2	30
40	Heady, Molly.....	*	4-9	0-0	9-10	5	2	7	4	17	1	4	0	3	26
52	Reed, Kelli.....	*	6-12	4-7	0-1	0	6	6	0	16	2	2	0	1	28
00	Cooper, Suzie.....		0-0	0-0	0-0	0	0	0	0	0	0	0	0	0	1
01	Donhouser, Tara.....		0-0	0-0	0-0	0	1	1	0	0	0	0	0	0	1
15	Cooper, Jessia.....		0-0	0-0	0-1	0	0	0	0	0	0	1	0	0	1
22	Cook, Morgan.....		0-0	0-0	0-0	0	0	0	0	0	0	0	0	0	1
24	Doss, Bethany.....		0-0	0-0	0-0	0	0	0	1	0	0	1	0	0	3
41	Snow, Serena.....		2-2	0-0	0-0	1	1	2	2	4	0	0	2	0	14
54	Price, Taylor.....		0-0	0-0	0-0	0	0	0	0	0	0	0	0	0	1
	TEAM.....						2	2							
	Totals.....		19-40	5-12	13-18	9	19	28	13	56	11	15	8	12	160

TOTAL FG% 1st Half:	8-20	40.0%	2nd Half:	11-20	55.0%	Game: 47.5%	DEADB
3-Pt. FG% 1st Half:	1-5	20.0%	2nd Half:	4-7	57.1%	Game: 41.7%	REBS
F Throw % 1st Half:	7-8	87.5%	2nd Half:	6-10	60.0%	Game: 72.2%	2

Officials: Tim Finch, Robert Perkins, Wes McPeake
Technical fouls: Forrest-None. Clarkrange-None.
Attendance:

Score by Periods	1st	2nd	3rd	4th		Total
Forrest.....	14	5	8	12	-	39
Clarkrange.....	16	8	13	19	-	56

Play-by-Play
Forrest vs Clarkrange
3/11/09 1:00 PM at Murfreesboro, TN (Murphy Center)

1st PERIOD Play-by-Play (Page 1)

HOME TEAM: Clarkrange	TIME	SCORE	MAR	VISITORS: Forrest
	07:50			TURNOVR by Hawn, Beth
MISSED JUMPER by Phillips, Tasha	07:36			REBOUND (DEF) by Ledbetter, Thea
	07:25			TURNOVR by Porter, Megan
STEAL by Lowe, Tori	07:24			
TURNOVR by Reed, Kelli	07:12			
	07:11			STEAL by Hawn, Beth
	06:55	0-2	V 2	GOOD! LAYUP by Waggoner, Summer [PNT]
	06:55			ASSIST by Ledbetter, Thea
GOOD! LAYUP by Lowe, Tori [PNT]	06:37	2-2	T 1	
ASSIST by Reed, Kelli	06:37			
	06:18	2-4	V 2	GOOD! LAYUP by Ledbetter, Thea [PNT]
TURNOVR by Lowe, Tori	05:59			
	05:57			STEAL by Waggoner, Summer
FOUL by Heady, Molly (P1T1)	05:54			
	05:46	2-6	V 4	GOOD! LAYUP by Hawn, Beth [PNT]
	05:44			ASSIST by Ledbetter, Thea
TIMEOUT 30sec	05:44			
	05:35			FOUL by Hawn, Beth (P1T1)
MISSED JUMPER by Phillips, Tasha	05:33			REBOUND (DEF) by Hawn, Beth
	05:29			TURNOVR by Hawn, Beth
GOOD! 3 PTR by Reed, Kelli	05:08	5-6	V 1	
ASSIST by Green, Hannah	05:08			
	04:57			TURNOVR by Porter, Megan
MISSED 3 PTR by Phillips, Tasha	04:33			
REBOUND (OFF) by Heady, Molly	04:33			
GOOD! LAYUP by Heady, Molly [PNT]	04:27	7-6	H 1	
BLOCK by Green, Hannah	03:59			MISSED JUMPER by Waggoner, Summer
	03:59			REBOUND (OFF) by (TEAM)
FOUL by Phillips, Tasha (P1T2)	03:55			
REBOUND (DEF) by Reed, Kelli	03:51			MISSED 3 PTR by Ledbetter, Thea
MISSED JUMPER by Heady, Molly	03:29			
REBOUND (OFF) by Heady, Molly	03:29			
MISSED FT SHOT by Heady, Molly	03:26			FOUL by Hawn, Beth (P2T2)
REBOUND (OFF) by (DEADBALL)	03:26			
GOOD! FT SHOT by Heady, Molly	03:26	8-6	H 2	
	03:26			SUB IN : Allen, Taylour
	03:26			SUB OUT: Hawn, Beth
	03:20	8-8	T 2	GOOD! LAYUP by Allen, Taylour [PNT]
GOOD! FT SHOT by Heady, Molly	03:07	9-8	H 1	FOUL by Waggoner, Summer (P1T3)
GOOD! FT SHOT by Heady, Molly	03:07	10-8	H 2	
REBOUND (DEF) by Reed, Kelli	02:57			MISSED 3 PTR by Ledbetter, Thea
	02:46			FOUL by Porter, Megan (P1T4)
	02:46			TIMEOUT 30sec
GOOD! FT SHOT by Heady, Molly	02:46	11-8	H 3	
GOOD! FT SHOT by Heady, Molly	02:46	12-8	H 4	
	02:46			SUB IN : Curtner, Christina
	02:46			SUB OUT: Waggoner, Summer
	02:42	12-10	H 2	GOOD! LAYUP by Waggoner, Summer [PNT]
	02:42			ASSIST by Allen, Taylour
FOUL by Phillips, Tasha (P2T3)	02:42	12-11	H 1	GOOD! FT SHOT by Waggoner, Summer
SUB IN : Snow, Serena	02:42			
SUB OUT: Lowe, Tori	02:42			
	02:29			SUB IN : Waggoner, Summer
	02:29			SUB OUT: Ledbetter, Thea
MISSED 3 PTR by Green, Hannah	02:16			REBOUND (DEF) by Bussell, Bequi
	02:08			TURNOVR by Curtner, Christina
MISSED JUMPER by Reed, Kelli	01:47			
REBOUND (OFF) by Snow, Serena	01:47			
GOOD! JUMPER by Snow, Serena [PNT]	01:44	14-11	H 3	
	01:25	14-14	T 3	GOOD! 3 PTR by Waggoner, Summer
	01:25			ASSIST by Allen, Taylour
GOOD! LAYUP by Phillips, Tasha [PNT]	01:00	16-14	H 2	
ASSIST by Green, Hannah	01:00			
REBOUND (DEF) by (TEAM)	00:41			MISSED 3 PTR by Allen, Taylour
SUB IN : Doss, Bethany	00:39			
SUB OUT: Phillips, Tasha	00:39			
MISSED 3 PTR by Reed, Kelli	00:00			REBOUND (DEF) by (TEAM)

Clarkrange 16, Forrest 14

2nd PERIOD Play-by-Play (Page 1)

HOME TEAM: Clarkrange	TIME	SCORE	MAR	VISITORS: Forrest
	07:43			SUB IN : Allen, Taylour
	07:43			SUB OUT: Ledbetter, Thea
	07:40			TURNOVR by Porter, Megan
STEAL by Heady, Molly	07:39			
TURNOVR by Heady, Molly	07:36			
	07:35			STEAL by Allen, Taylour
	07:33	16-16	T 4	GOOD! LAYUP by Porter, Megan [PNT]
	07:33			ASSIST by Allen, Taylour
MISSED 3 PTR by Green, Hannah	07:06			REBOUND (DEF) by Porter, Megan
	06:47			TURNOVR by Allen, Taylour
STEAL by Phillips, Tasha	06:43			
GOOD! LAYUP by Phillips, Tasha [PNT]	06:34	18-16	H 2	
ASSIST by Lowe, Tori	06:34			
SUB IN : Snow, Serena	06:08			SUB IN : Ledbetter, Thea
SUB OUT: Reed, Kelli	06:08			SUB OUT: Bussell, Bequi
	05:48			SUB IN : Bussell, Bequi
	05:48			SUB OUT: Hawn, Beth
	05:31			MISSED JUMPER by Porter, Megan
	05:31			REBOUND (OFF) by Porter, Megan
FOUL by Heady, Molly (P2T4)	05:22			MISSED FT SHOT by Porter, Megan
	05:22			REBOUND (OFF) by (DEADBALL)
	05:22	18-17	H 1	GOOD! FT SHOT by Porter, Megan
SUB IN : Reed, Kelli	05:22			
SUB OUT: Snow, Serena	05:22			
TURNOVR by Heady, Molly	05:06			STEAL by Allen, Taylour
	04:58			MISSED JUMPER by Waggoner, Summer
	04:58			REBOUND (OFF) by Porter, Megan
	04:56	18-19	V 1	GOOD! JUMPER by Porter, Megan [PNT]
TURNOVR by Reed, Kelli	04:38			
	04:37			STEAL by Porter, Megan
TIMEOUT TEAM	04:08			
STEAL by Heady, Molly	04:02			TURNOVR by Bussell, Bequi
MISSED LAYUP by Heady, Molly	03:59			REBOUND (DEF) by Bussell, Bequi
	03:57			FOUL by Bussell, Bequi (P1T5)
	03:57			TURNOVR by Bussell, Bequi
TURNOVR by Lowe, Tori	03:53			
REBOUND (DEF) by Phillips, Tasha	03:34			MISSED LAYUP by Bussell, Bequi
GOOD! JUMPER by Phillips, Tasha [PNT]	03:18	20-19	H 1	
ASSIST by Heady, Molly	03:18			
FOUL by Green, Hannah (P1T5)	03:06			
REBOUND (DEF) by Reed, Kelli	03:00			MISSED 3 PTR by Bussell, Bequi
MISSED LAYUP by Heady, Molly	02:54			
REBOUND (OFF) by Heady, Molly	02:54			
MISSED JUMPER by Heady, Molly	02:50			REBOUND (DEF) by (TEAM)
	02:33			TURNOVR by Allen, Taylour
STEAL by Green, Hannah	02:32			
GOOD! FT SHOT by Heady, Molly	02:25	21-19	H 2	FOUL by Waggoner, Summer (P2T6)
GOOD! FT SHOT by Heady, Molly	02:25	22-19	H 3	
SUB IN : Snow, Serena	02:25			SUB IN : Curtner, Christina
SUB OUT: Lowe, Tori	02:25			SUB OUT: Allen, Taylour
BLOCK by Snow, Serena	02:07			MISSED JUMPER by Porter, Megan
REBOUND (DEF) by Green, Hannah	02:06			
MISSED JUMPER by Green, Hannah	01:46			REBOUND (DEF) by Ledbetter, Thea
	01:27			MISSED 3 PTR by Curtner, Christina
	01:27			REBOUND (OFF) by Bussell, Bequi
	01:21			MISSED 3 PTR by Ledbetter, Thea
	01:21			REBOUND (OFF) by Porter, Megan
	01:19			TURNOVR by Porter, Megan
GOOD! JUMPER by Heady, Molly	01:01	24-19	H 5	
ASSIST by Phillips, Tasha	01:01			
	00:39			MISSED JUMPER by Ledbetter, Thea
	00:39			REBOUND (OFF) by Porter, Megan
BLOCK by Phillips, Tasha	00:36			MISSED JUMPER by Porter, Megan
	00:36			REBOUND (OFF) by (TEAM)
SUB IN : Lowe, Tori	00:36			
SUB OUT: Snow, Serena	00:36			
REBOUND (DEF) by Phillips, Tasha	00:25			MISSED JUMPER by Waggoner, Summer
TURNOVR by Green, Hannah	00:08			STEAL by Porter, Megan
FOUL by Heady, Molly (P3T6)	00:08			

SUB IN : Snow, Serena	00:08			
SUB OUT: Heady, Molly	00:08			
	00:02			TURNOVR by Bussell, Bequi
STEAL by Lowe, Tori	00:01			

Clarkrange 24, Forrest 19

3rd PERIOD Play-by-Play (Page 1)

HOME TEAM: Clarkrange	TIME	SCORE	MAR	VISITORS: Forrest
REBOUND (DEF) by Reed, Kelli	07:45			MISSED JUMPER by Waggoner, Summer
MISSED 3 PTR by Reed, Kelli	06:58			REBOUND (DEF) by Hawn, Beth
	06:34			MISSED JUMPER by Porter, Megan
	06:34			REBOUND (OFF) by Hawn, Beth
	06:31	24-21	H 3	GOOD! JUMPER by Hawn, Beth
MISSED FT SHOT by Lowe, Tori	06:14			FOUL by Hawn, Beth (P3T1)
REBOUND (OFF) by (DEADBALL)	06:14			
MISSED FT SHOT by Lowe, Tori	06:14			REBOUND (DEF) by Hawn, Beth
BLOCK by Phillips, Tasha	06:01			MISSED JUMPER by Porter, Megan
REBOUND (DEF) by Heady, Molly	05:59			
TURNOVR by Heady, Molly	05:51			
REBOUND (DEF) by Heady, Molly	05:30			MISSED JUMPER by Bussell, Bequi
GOOD! 3 PTR by Reed, Kelli	05:11	27-21	H 6	
ASSIST by Lowe, Tori	05:11			
FOUL by Green, Hannah (P2T1)	04:55	27-22	H 5	GOOD! FT SHOT by Waggoner, Summer
	04:55	27-23	H 4	GOOD! FT SHOT by Waggoner, Summer
SUB IN : Snow, Serena	04:55			
SUB OUT: Lowe, Tori	04:55			
GOOD! JUMPER by Reed, Kelli	04:12	29-23	H 6	
FOUL by Snow, Serena (P1T2)	04:00			
REBOUND (DEF) by Reed, Kelli	03:57			MISSED 3 PTR by Bussell, Bequi
MISSED 3 PTR by Reed, Kelli	03:46			
REBOUND (OFF) by Heady, Molly	03:46			
GOOD! LAYUP by Heady, Molly [PNT]	03:45	31-23	H 8	
	03:40			TIMEOUT TEAM
REBOUND (DEF) by Phillips, Tasha	03:29			MISSED 3 PTR by Porter, Megan
TURNOVR by Green, Hannah	03:19			
	03:18			STEAL by Porter, Megan
	03:15	31-25	H 6	GOOD! LAYUP by Porter, Megan [FB/PNT]
MISSED JUMPER by Reed, Kelli	02:53			REBOUND (DEF) by Hawn, Beth
	02:42			TURNOVR by Bussell, Bequi
STEAL by Heady, Molly	02:41			
GOOD! LAYUP by Reed, Kelli [PNT]	02:39	33-25	H 8	
	02:26			TURNOVR by Bussell, Bequi
STEAL by Green, Hannah	02:25			
GOOD! JUMPER by Phillips, Tasha	02:18	35-25	H 10	
ASSIST by Reed, Kelli	02:18			
	02:00			MISSED JUMPER by Waggoner, Summer
	02:00			REBOUND (OFF) by Waggoner, Summer
FOUL by Snow, Serena (P2T3)	01:58			
SUB IN : Lowe, Tori	01:58			SUB IN : Curtner, Christina
SUB OUT: Reed, Kelli	01:58			SUB IN : Allen, Taylour
	01:58			SUB OUT: Porter, Megan
	01:58			SUB OUT: Bussell, Bequi
	01:55			TURNOVR by Allen, Taylour
STEAL by Phillips, Tasha	01:54			
TURNOVR by Phillips, Tasha	01:30			
	01:29			STEAL by Curtner, Christina
	01:22	35-27	H 8	GOOD! JUMPER by Waggoner, Summer
	01:22			ASSIST by Curtner, Christina
GOOD! FT SHOT by Green, Hannah	01:00	36-27	H 9	FOUL by Curtner, Christina (P1T2)
GOOD! FT SHOT by Green, Hannah	01:00	37-27	H 10	
SUB IN : Doss, Bethany	01:00			SUB IN : Porter, Megan
SUB IN : Reed, Kelli	01:00			SUB OUT: Hawn, Beth
SUB OUT: Heady, Molly	01:00			
SUB OUT: Snow, Serena	01:00			
	00:44			MISSED JUMPER by Ledbetter, Thea
	00:44			REBOUND (OFF) by Porter, Megan
	00:36			MISSED JUMPER by Allen, Taylour
	00:36			REBOUND (OFF) by Allen, Taylour
STEAL by Reed, Kelli	00:32			TURNOVR by Allen, Taylour
MISSED JUMPER by Phillips, Tasha	00:07			REBOUND (DEF) by Allen, Taylour

Clarkrange 37, Forrest 27

4th PERIOD Play-by-Play (Page 1)

HOME TEAM: Clarkrange	TIME	SCORE	MAR	VISITORS: Forrest
SUB IN : Doss, Bethany	08:00			SUB IN : Allen, Taylour
SUB IN : Snow, Serena	08:00			SUB OUT: Bussell, Bequi
SUB OUT: Heady, Molly	08:00			
SUB OUT: Reed, Kelli	08:00			
	07:57			TURNOVR by Hawn, Beth
TURNOVR by Doss, Bethany	07:23			STEAL by Porter, Megan
FOUL by Doss, Bethany (P1T4)	07:23			
SUB IN : Reed, Kelli	07:23			
SUB IN : Heady, Molly	07:23			
SUB OUT: Doss, Bethany	07:23			
SUB OUT: Snow, Serena	07:23			
	07:18	37-29	H 8	GOOD! JUMPER by Hawn, Beth
	07:18			ASSIST by Allen, Taylour
TURNOVR by Lowe, Tori	07:08			
	07:07			STEAL by Allen, Taylour
	07:03			TURNOVR by Curtner, Christina
TURNOVR by Heady, Molly	06:47			
REBOUND (DEF) by Phillips, Tasha	06:35			MISSED JUMPER by Allen, Taylour
GOOD! LAYUP by Heady, Molly [PNT]	06:13	39-29	H 10	
	06:00			TURNOVR by Porter, Megan
STEAL by Lowe, Tori	05:59			
MISSED JUMPER by Heady, Molly	05:39			
REBOUND (OFF) by Heady, Molly	05:39			
GOOD! FT SHOT by Heady, Molly	05:37	40-29	H 11	FOUL by Allen, Taylour (P1T3)
	05:37			TIMEOUT 30sec
GOOD! FT SHOT by Heady, Molly	05:37	41-29	H 12	
STEAL by Lowe, Tori	05:22			TURNOVR by Allen, Taylour
	05:22			FOUL by Allen, Taylour (P2T4)
	05:19			SUB IN : Bussell, Bequi
	05:19			SUB OUT: Allen, Taylour
MISSED LAYUP by Phillips, Tasha	05:16			
REBOUND (OFF) by Phillips, Tasha	05:16			
GOOD! LAYUP by Phillips, Tasha [PNT]	05:09	43-29	H 14	
BLOCK by Phillips, Tasha	04:56			MISSED JUMPER by Hawn, Beth
REBOUND (DEF) by Phillips, Tasha	04:54			
GOOD! 3 PTR by Green, Hannah	04:38	46-29	H 17	
FOUL by Heady, Molly (P4T5)	04:27	46-30	H 16	GOOD! FT SHOT by Hawn, Beth
REBOUND (DEF) by Reed, Kelli	04:27			MISSED FT SHOT by Hawn, Beth
SUB IN : Snow, Serena	04:27			
SUB OUT: Heady, Molly	04:27			
GOOD! LAYUP by Snow, Serena [PNT]	04:15	48-30	H 18	
ASSIST by Phillips, Tasha	04:15			
	03:56	48-32	H 16	GOOD! JUMPER by Waggoner, Summer
GOOD! 3 PTR by Reed, Kelli	03:19	51-32	H 19	
ASSIST by Lowe, Tori	03:19			
BLOCK by Phillips, Tasha	03:08			MISSED JUMPER by Ledbetter, Thea
REBOUND (DEF) by Phillips, Tasha	03:08			
	03:08			FOUL by Ledbetter, Thea (P1T5)
	03:08			SUB IN : Curtner, Christina
	03:08			SUB OUT: Porter, Megan
MISSED JUMPER by Phillips, Tasha	02:59			
REBOUND (OFF) by Phillips, Tasha	02:59			
GOOD! 3 PTR by Reed, Kelli	02:54	54-32	H 22	
ASSIST by Phillips, Tasha	02:54			
	02:38	54-34	H 20	GOOD! JUMPER by Curtner, Christina
MISSED 3 PTR by Green, Hannah	02:18			
REBOUND (OFF) by Lowe, Tori	02:18			
	02:16			FOUL by Curtner, Christina (P2T6)
MISSED JUMPER by Reed, Kelli	02:14			REBOUND (DEF) by Curtner, Christina
	02:07			MISSED LAYUP by Curtner, Christina
	02:07			REBOUND (OFF) by Waggoner, Summer
BLOCK by Snow, Serena	02:04			MISSED JUMPER by Waggoner, Summer
	02:03			REBOUND (OFF) by (TEAM)
FOUL by Phillips, Tasha (P3T6)	01:58	54-35	H 19	GOOD! FT SHOT by Porter, Megan
	01:58	54-36	H 18	GOOD! FT SHOT by Porter, Megan
	01:58			SUB IN : Porter, Megan
	01:58			SUB OUT: Bussell, Bequi
GOOD! FT SHOT by Green, Hannah	01:49	55-36	H 19	FOUL by Curtner, Christina (P3T7)
GOOD! FT SHOT by Green, Hannah	01:49	56-36	H 20	
BLOCK by Phillips, Tasha	01:38			MISSED JUMPER by Porter, Megan
REBOUND (DEF) by Snow, Serena	01:37			

	01:19			FOUL by Ledbetter, Thea (P2T8)
MISSED FT SHOT by Reed, Kelli	01:17			REBOUND (DEF) by Waggoner, Summer
	01:09			TURNOVR by Curtner, Christina
TURNOVR by Green, Hannah	01:08			
	00:57			MISSED JUMPER by Porter, Megan
	00:57			REBOUND (OFF) by Porter, Megan
REBOUND (DEF) by (TEAM)	00:55			MISSED JUMPER by Porter, Megan
SUB IN : Cook, Morgan	00:54			SUB IN : Mathis, Haley
SUB IN : Cooper, Jessia	00:54			SUB IN : Allen, Taylour
SUB IN : Donhouser, Tara	00:54			SUB IN : Daughrity, Amanda
SUB IN : Cooper, Suzie	00:54			SUB IN : Jordan, Adrean
SUB IN : Price, Taylor	00:54			SUB OUT: Hawn, Beth
SUB OUT: Snow, Serena	00:54			SUB OUT: Waggoner, Summer
SUB OUT: Phillips, Tasha	00:54			SUB OUT: Ledbetter, Thea
SUB OUT: Green, Hannah	00:54			SUB OUT: Porter, Megan
SUB OUT: Lowe, Tori	00:54			
SUB OUT: Reed, Kelli	00:54			
TURNOVR by Cooper, Jessia	00:49			
	00:38	56-39	H 17	GOOD! 3 PTR by Curtner, Christina
	00:38			ASSIST by Daughrity, Amanda
MISSED FT SHOT by Cooper, Jessia	00:29			FOUL by Jordan, Adrean (P1T9)
	00:29			REBOUND (DEF) by Jordan, Adrean
FOUL by Lowe, Tori (P1T7)	00:26			MISSED FT SHOT by Jordan, Adrean
REBOUND (DEF) by Donhouser, Tara	00:26			

Clarkrange 56, Forrest 39

Official Basketball Box Score -- 1st Half
Forrest vs Clarkrange
3/11/09 1:00 PM at Murfreesboro, TN (Murphy Center)

VISITORS: Forrest 29-4

##	Player Name		TOT-FG FG-FGA	3-PT FG-FGA	FT-FTA	REBOUNDS OF	DE	TOT	PF	TP	A	TO	BLK	S	MIN
12	Ledbetter, Thea.....	*	1-5	0-3	0-0	0	2	2	0	2	2	0	0	0	12
20	Bussell, Bequi.....	*	0-2	0-1	0-0	1	2	3	1	0	0	3	0	0	16
24	Hawn, Beth.....	*	1-1	0-0	0-0	0	1	1	2	2	0	2	0	1	7
35	Porter, Megan.....	*	2-5	0-0	1-2	4	1	5	1	5	0	4	0	2	16
40	Waggoner, Summer....	*	3-6	1-1	1-1	0	0	0	2	8	0	0	0	1	16
10	Jordan, Adrean.....		0-0	0-0	0-0	0	0	0	0	0	0	0	0	0	0
11	Daughrity, Amanda...		0-0	0-0	0-0	0	0	0	0	0	0	0	0	0	0
14	Allen, Taylour.....		1-2	0-1	0-0	0	0	0	0	2	3	2	0	2	8
21	Curtner, Christina..		0-1	0-1	0-0	0	0	0	0	0	0	1	0	0	5
22	Mathis, Haley.....		0-0	0-0	0-0	0	0	0	0	0	0	0	0	0	0
	TEAM.....					2	2	4							
	Totals.....		8-22	1-7	2-3	7	8	15	6	19	5	12	0	6	80

TOTAL FG% 1st Half: 8-22 36.4%
3-Pt. FG% 1st Half: 1-7 14.3%
F Throw % 1st Half: 2-3 66.7%

HOME TEAM: Clarkrange 37-0

##	Player Name		TOT-FG FG-FGA	3-PT FG-FGA	FT-FTA	REBOUNDS OF	DE	TOT	PF	TP	A	TO	BLK	S	MIN
10	Lowe, Tori.....	*	1-1	0-0	0-0	0	0	0	0	2	1	2	0	2	11
25	Green, Hannah.....	*	0-3	0-2	0-0	0	1	1	1	0	2	1	1	1	16
30	Phillips, Tasha.....	*	3-6	0-1	0-0	0	2	2	2	6	1	0	1	1	15
40	Heady, Molly.....	*	2-6	0-0	7-8	3	0	3	3	11	1	2	0	2	16
52	Reed, Kelli.....	*	1-3	1-2	0-0	0	3	3	0	3	1	2	0	0	15
00	Cooper, Suzie.....		0-0	0-0	0-0	0	0	0	0	0	0	0	0	0	0
01	Donhouser, Tara.....		0-0	0-0	0-0	0	0	0	0	0	0	0	0	0	0
15	Cooper, Jessia.....		0-0	0-0	0-0	0	0	0	0	0	0	0	0	0	0
22	Cook, Morgan.....		0-0	0-0	0-0	0	0	0	0	0	0	0	0	0	0
24	Doss, Bethany.....		0-0	0-0	0-0	0	0	0	0	0	0	0	0	0	1
41	Snow, Serena.....		1-1	0-0	0-0	1	0	1	0	2	0	0	1	0	6
54	Price, Taylor.....		0-0	0-0	0-0	0	0	0	0	0	0	0	0	0	0
	TEAM.....						1	1							
	Totals.....		8-20	1-5	7-8	4	7	11	6	24	6	7	3	6	80

TOTAL FG% 1st Half: 8-20 40.0%
3-Pt. FG% 1st Half: 1-5 20.0%
F Throw % 1st Half: 7-8 87.5%

Officials: Tim Finch, Robert Perkins, Wes McPeake
Technical fouls: Forrest-None. Clarkrange-None.
Attendance:

Score by Periods	1st	2nd
Forrest.....	14	5
Clarkrange.....	16	8

Official Basketball Box Score -- 2nd Half
Forrest vs Clarkrange
3/11/09 1:00 PM at Murfreesboro, TN (Murphy Center)

VISITORS: Forrest 29-4

##	Player Name		TOT-FG FG-FGA	3-PT FG-FGA	FT-FTA	REBOUNDS OF	DE	TOT	PF	TP	A	TO	BLK	S	MIN
12	Ledbetter, Thea.....	*	0-2	0-0	0-0	0	0	0	2	0	0	0	0	0	15
20	Bussell, Bequi.....	*	0-2	0-1	0-0	0	0	0	0	0	0	2	0	0	9
24	Hawn, Beth.....	*	2-3	0-0	1-2	1	3	4	1	5	0	1	0	0	14
35	Porter, Megan.....	*	1-7	0-1	2-2	2	0	2	0	4	0	1	0	2	13
40	Waggoner, Summer....	*	2-5	0-0	2-2	2	1	3	0	6	0	0	0	0	15
10	Jordan, Adrean.....		0-0	0-0	0-1	0	1	1	1	0	0	0	0	0	1
11	Daughrity, Amanda...		0-0	0-0	0-0	0	0	0	0	0	1	0	0	0	1
14	Allen, Taylour.....		0-2	0-0	0-0	1	1	2	2	0	1	3	0	1	6
21	Curtner, Christina..		2-3	1-1	0-0	0	1	1	3	5	1	2	0	1	5
22	Mathis, Haley.....		0-0	0-0	0-0	0	0	0	0	0	0	0	0	0	1
	TEAM.....					1		1							
	Totals.....		7-24	1-3	5-7	7	7	14	9	20	3	9	0	4	80

TOTAL FG% 1st Half: 8-22 36.4% 2nd Half: 7-24 29.2% Game: 32.6%
3-Pt. FG% 1st Half: 1-7 14.3% 2nd Half: 1-3 33.3% Game: 20.0%
F Throw % 1st Half: 2-3 66.7% 2nd Half: 5-7 71.4% Game: 70.0%

HOME TEAM: Clarkrange 37-0

##	Player Name		TOT-FG FG-FGA	3-PT FG-FGA	FT-FTA	REBOUNDS OF	DE	TOT	PF	TP	A	TO	BLK	S	MIN
10	Lowe, Tori.....	*	0-0	0-0	0-2	1	0	1	1	0	2	1	0	2	12
25	Green, Hannah.....	*	1-2	1-2	4-4	0	0	0	1	7	0	2	0	1	15
30	Phillips, Tasha.....	*	2-5	0-0	0-0	2	4	6	1	4	2	1	4	1	15
40	Heady, Molly.....	*	2-3	0-0	2-2	2	2	4	1	6	0	2	0	1	10
52	Reed, Kelli.....	*	5-9	3-5	0-1	0	3	3	0	13	1	0	0	1	13
00	Cooper, Suzie.....		0-0	0-0	0-0	0	0	0	0	0	0	0	0	0	1
01	Donhouser, Tara.....		0-0	0-0	0-0	0	1	1	0	0	0	0	0	0	1
15	Cooper, Jessia.....		0-0	0-0	0-1	0	0	0	0	0	0	1	0	0	1
22	Cook, Morgan.....		0-0	0-0	0-0	0	0	0	0	0	0	0	0	0	1
24	Doss, Bethany.....		0-0	0-0	0-0	0	0	0	1	0	0	1	0	0	2
41	Snow, Serena.....		1-1	0-0	0-0	0	1	1	2	2	0	0	1	0	8
54	Price, Taylor.....		0-0	0-0	0-0	0	0	0	0	0	0	0	0	0	1
	TEAM.....						1	1							
	Totals.....		11-20	4-7	6-10	5	12	17	7	32	5	8	5	6	80

TOTAL FG% 1st Half: 8-20 40.0% 2nd Half: 11-20 55.0% Game: 47.5%
3-Pt. FG% 1st Half: 1-5 20.0% 2nd Half: 4-7 57.1% Game: 41.7%
F Throw % 1st Half: 7-8 87.5% 2nd Half: 6-10 60.0% Game: 72.2%

Officials: Tim Finch, Robert Perkins, Wes McPeake
Technical fouls: Forrest-None. Clarkrange-None.
Attendance:

Score by Periods	1st	2nd	3rd	4th
Forrest.....	14	5	8	12
Clarkrange.....	16	8	13	19

Newspaper Box Score
Forrest vs Clarkrange
3/11/09 1:00 PM at Murfreesboro, TN (Murphy Center)
At Murfreesboro, TN (Murphy Center)
CLARKRANGE 56, FORREST 39
FORREST (29-4)
Waggoner, Summer 5-11 3-3 14; Porter, Megan 3-12 3-4 9; Hawn, Beth 3-4 1-2 7; Curtner, Christina 2-4 0-0 5; Allen, Taylour 1-4 0-0 2; Ledbetter, Thea 1-7 0-0 2; Mathis, Haley 0-0 0-0 0; Bussell, Bequi 0-4 0-0 0; Daughrity, Amanda 0-0 0-0 0; Jordan, Adrean 0-0 0-1 0. Totals 15-46 7-10 39.
CLARKRANGE (37-0)
Heady, Molly 4-9 9-10 17; Reed, Kelli 6-12 0-1 16; Phillips, Tasha 5-11 0-0 10; Green, Hannah 1-5 4-4 7; Snow, Serena 2-2 0-0 4; Lowe, Tori 1-1 0-2 2; Price, Taylor 0-0 0-0 0; Doss, Bethany 0-0 0-0 0; Cook, Morgan 0-0 0-0 0; Cooper, Jessia 0-0 0-1 0; Donhouser, Tara 0-0 0-0 0; Cooper, Suzie 0-0 0-0 0. Totals 19-40 13-18 56.

Forrest.....	14	5	8	12	-	39
Clarkrange.....	16	8	13	19	-	56

3-point goals--Forrest 2-10 (Waggoner, Summer 1-1; Curtner, Christina 1-2; Allen, Taylour 0-1; Ledbetter, Thea 0-3; Bussell, Bequi 0-2; Porter, Megan 0-1), Clarkrange 5-12 (Reed, Kelli 4-7; Green, Hannah 1-4; Phillips, Tasha 0-1). Fouled out--Forrest-None, Clarkrange-None. Rebounds--Forrest 29 (Porter, Megan 7), Clarkrange 28 (Phillips, Tasha 8). Assists--Forrest 8 (Allen, Taylour 4), Clarkrange 11 (Phillips, Tasha 3; Lowe, Tori 3). Total fouls--Forrest 15, Clarkrange 13. Technical fouls--Forrest-None, Clarkrange-None.

Forrest vs Clarkrange (3/11/09 - Period 4 00:00)

POINTS OFF TURNOVERS	1	2	3	4	-	Tot
Forrest.....	4	4	4	5	-	17
Clarkrange.....	7	6	4	4	-	21

POINTS IN PAINT	1	2	3	4	-	Tot
Forrest.....	10	4	2	0	-	16
Clarkrange.....	8	4	4	6	-	22

2ND CHANCE POINTS	1	2	3	4	-	Tot
Forrest.....	0	3	2	2	-	7
Clarkrange.....	5	0	2	7	-	14

FAST BREAK POINTS	1	2	3	4	-	Tot
Forrest.....	0	0	2	0	-	2
Clarkrange.....	0	0	0	0	-	0

BENCH POINTS	1	2	3	4	-	Tot
Forrest.....	2	0	0	5	-	7
Clarkrange.....	2	0	0	2	-	4

SCORE TIED BY	1	2	3	4	-	Tot
Forrest.....	2	1	0	0	-	3
Clarkrange.....	1	0	0	0	-	1

LEAD GAINED BY	1	2	3	4	-	Tot
Forrest.....	0	1	0	0	-	1
Clarkrange.....	1	1	0	0	-	2

Official Basketball Box Score
Oliver Springs vs Clarkrange
03/13/09 11:30 a.m. at Murphy Center, Murfreesboro, Tenn.

VISITORS: Oliver Springs 25-9

##	Player Name		TOT-FG FG-FGA	3-PT FG-FGA	FT-FTA	REBOUNDS OF	DE	TOT	PF	TP	A	TO	BLK	S	MIN
05	Christopher, Kayla..	*	1-12	0-4	2-2	0	4	4	3	4	1	1	0	1	28
12	Lively, Britanny....	*	0-0	0-0	0-0	1	0	1	0	0	0	0	0	0	15
21	Harper, Chelsea.....	*	2-7	0-1	0-0	4	1	5	1	4	1	3	0	0	16
22	Ollis, Mariah.....	*	4-7	0-0	0-2	4	5	9	2	8	0	3	0	0	26
24	Hall, Kelsey.....	*	1-7	1-6	2-2	1	3	4	3	5	0	1	0	2	29
03	Pugh, Kela.....		0-0	0-0	0-0	1	0	1	0	0	0	2	0	0	7
11	Morgan, Jessie.....		0-0	0-0	0-0	0	0	0	2	0	0	0	0	0	2
14	Bilyeu, Kasi.....		0-4	0-2	0-0	1	0	1	4	0	0	1	0	0	15
23	Christopher, Kelsey.		0-0	0-0	1-2	0	0	0	0	1	0	0	0	0	2
25	Raby, Hannah.....		0-0	0-0	0-0	0	1	1	0	0	0	0	0	0	10
30	Carter, Leigha.....		1-1	0-0	0-0	0	0	0	0	2	0	0	0	0	2
33	Harvey, Katie.....		0-0	0-0	0-0	0	0	0	0	0	0	1	0	0	2
42	Potter, Kat.....		0-0	0-0	0-0	1	0	1	0	0	0	0	0	0	2
44	Murray, Maleah.....		0-0	0-0	0-0	0	0	0	0	0	0	0	0	0	2
55	Fitch, Katie.....		1-1	0-0	0-0	0	0	0	0	2	0	0	0	0	2
	TEAM.....					1		1							
	Totals.....		10-39	1-13	5-8	14	14	28	15	26	2	12	0	3	160

TOTAL FG% 1st Half: 4-16 25.0% 2nd Half: 6-23 26.1% Game: 25.6% DEADB
3-Pt. FG% 1st Half: 1-6 16.7% 2nd Half: 0-7 0.0% Game: 7.7% REBS
F Throw % 1st Half: 2-4 50.0% 2nd Half: 3-4 75.0% Game: 62.5% 1

HOME TEAM: Clarkrange 38-0

##	Player Name		TOT-FG FG-FGA	3-PT FG-FGA	FT-FTA	REBOUNDS OF	DE	TOT	PF	TP	A	TO	BLK	S	MIN
10	Lowe, Tori.....	*	2-4	1-3	1-1	0	0	0	0	6	2	2	0	0	20
25	Green, Hannah.....	*	3-6	2-5	0-0	0	5	5	2	8	2	0	0	2	30
30	Phillips, Tasha.....	*	5-9	1-3	4-6	3	4	7	2	15	2	0	1	1	27
40	Heady, Molly.....	*	3-4	0-0	6-6	1	3	4	1	12	0	0	0	1	28
52	Reed, Kelli.....	*	3-8	1-6	1-1	1	2	3	2	8	3	0	0	1	29
00	Cooper, Suzie.....		0-0	0-0	0-0	0	0	0	0	0	0	1	0	0	2
01	Donhouser, Tara.....		0-0	0-0	0-0	0	0	0	1	0	0	0	0	0	1
02	Norris, Leah.....		0-0	0-0	0-0	0	0	0	0	0	0	0	0	0	1
15	Cooper, Jessia.....		1-1	0-0	0-0	1	0	1	0	2	1	0	0	0	2
22	Cook, Morgan.....		0-0	0-0	0-0	0	0	0	0	0	0	0	0	0	1
24	Doss, Bethany.....		0-1	0-1	0-0	0	0	0	0	0	0	0	0	0	5
41	Snow, Serena.....		0-2	0-0	0-2	2	1	3	1	0	0	1	0	0	11
42	Young, Gybrielle....		0-0	0-0	0-0	0	0	0	0	0	0	0	0	0	1
54	Price, Taylor.....		1-1	0-0	0-0	0	0	0	0	2	0	0	0	0	1
55	Lowe, Lacey.....		0-1	0-1	0-0	0	0	0	0	0	0	0	0	0	1
	TEAM.....						2	2							
	Totals.....		18-37	5-19	12-16	8	17	25	9	53	10	4	1	5	160

TOTAL FG% 1st Half: 8-22 36.4% 2nd Half: 10-15 66.7% Game: 48.6% DEADB
3-Pt. FG% 1st Half: 2-13 15.4% 2nd Half: 3-6 50.0% Game: 26.3% REBS
F Throw % 1st Half: 7-8 87.5% 2nd Half: 5-8 62.5% Game: 75.0% 1

Officials: Joe Scruggs, Keith Ward, Tim Finch
Technical fouls: Oliver Springs-None. Clarkrange-None.
Attendance:

Score by Periods	1st	2nd	3rd	4th		Total
Oliver Springs.....	4	7	4	11	-	26
Clarkrange.....	10	15	18	10	-	53

Play-by-Play
Oliver Springs vs Clarkrange
03/13/09 11:30 a.m. at Murphy Center, Murfreesboro, Tenn.

1st PERIOD Play-by-Play (Page 1)

HOME TEAM: Clarkrange	TIME	SCORE	MAR	VISITORS: Oliver Springs
BLOCK by Phillips, Tasha	07:37			MISSED 3 PTR by Hall, Kelsey
	07:34			REBOUND (OFF) by Hall, Kelsey
	06:54			MISSED JUMPER by Christopher, Kayla
	06:54			REBOUND (OFF) by Harper, Chelsea
	06:51	0-2	V 2	GOOD! JUMPER by Harper, Chelsea
MISSED JUMPER by Phillips, Tasha	06:39			REBOUND (DEF) by Hall, Kelsey
	06:25			MISSED JUMPER by Hall, Kelsey
	06:25			REBOUND (OFF) by Harper, Chelsea
	06:20			TURNOVR by Harper, Chelsea
MISSED JUMPER by Heady, Molly	05:59			
REBOUND (OFF) by Heady, Molly	05:59			
MISSED 3 PTR by Lowe, Tori	05:51			REBOUND (DEF) by Harper, Chelsea
	04:47			TURNOVR by Harper, Chelsea
STEAL by Heady, Molly	04:46			
GOOD! LAYUP by Heady, Molly [PNT]	04:00	2-2	T 1	
ASSIST by Reed, Kelli	04:00			
REBOUND (DEF) by Reed, Kelli	03:47			MISSED 3 PTR by Hall, Kelsey
MISSED 3 PTR by Phillips, Tasha	03:35			REBOUND (DEF) by Hall, Kelsey
	03:30			TURNOVR by Hall, Kelsey
GOOD! 3 PTR by Reed, Kelli	03:23	5-2	H 3	
ASSIST by Lowe, Tori	03:23			
GOOD! FT SHOT by Reed, Kelli	03:21	6-2	H 4	FOUL by Hall, Kelsey (P1T1)
FOUL by Phillips, Tasha (P1T1)	03:16			MISSED FT SHOT by Ollis, Mariah
	03:16			REBOUND (OFF) by (DEADBALL)
REBOUND (DEF) by Phillips, Tasha	03:16			MISSED FT SHOT by Ollis, Mariah
MISSED 3 PTR by Lowe, Tori	02:55			
REBOUND (OFF) by Phillips, Tasha	02:55			
GOOD! FT SHOT by Heady, Molly	02:52	7-2	H 5	FOUL by Christopher, Kayla (P1T2)
GOOD! FT SHOT by Heady, Molly	02:52	8-2	H 6	
SUB IN : Snow, Serena	02:52			SUB IN : Bilyeu, Kasi
SUB OUT: Lowe, Tori	02:52			SUB IN : Raby, Hannah
	02:52			SUB OUT: Harper, Chelsea
	02:52			SUB OUT: Lively, Britanny
FOUL by Snow, Serena (P1T2)	02:24	8-3	H 5	GOOD! FT SHOT by Christopher, Kayla
	02:24	8-4	H 4	GOOD! FT SHOT by Christopher, Kayla
MISSED 3 PTR by Green, Hannah	02:06			REBOUND (DEF) by Hall, Kelsey
REBOUND (DEF) by Green, Hannah	01:56			MISSED JUMPER by Bilyeu, Kasi
MISSED 3 PTR by Reed, Kelli	01:39			
REBOUND (OFF) by Phillips, Tasha	01:39			
GOOD! LAYUP by Phillips, Tasha [PNT]	01:36	10-4	H 6	
REBOUND (DEF) by Phillips, Tasha	01:16			MISSED 3 PTR by Christopher, Kayla
MISSED 3 PTR by Green, Hannah	00:55			REBOUND (DEF) by Raby, Hannah
FOUL by Heady, Molly (P1T3)	00:55			
	00:46			SUB IN : Morgan, Jessie
	00:46			SUB OUT: Ollis, Mariah
REBOUND (DEF) by Heady, Molly	00:26			MISSED 3 PTR by Bilyeu, Kasi
MISSED 3 PTR by Reed, Kelli	00:05			
REBOUND (OFF) by Snow, Serena	00:05			
MISSED LAYUP by Snow, Serena	00:02			
REBOUND (OFF) by Snow, Serena	00:02			

Clarkrange 10, Oliver Springs 4

2nd PERIOD Play-by-Play (Page 1)

HOME TEAM: Clarkrange	TIME	SCORE	MAR	VISITORS: Oliver Springs
	07:03			MISSED JUMPER by Harper, Chelsea
	07:03			REBOUND (OFF) by Ollis, Mariah
	06:58	10-6	H 4	GOOD! JUMPER by Ollis, Mariah [PNT]
MISSED 3 PTR by Green, Hannah	06:41			
REBOUND (OFF) by Reed, Kelli	06:41			
GOOD! JUMPER by Reed, Kelli [PNT]	06:36	12-6	H 6	
SUB IN : Snow, Serena	06:20			
SUB OUT: Lowe, Tori	06:20			
	06:11			TURNOVR by Ollis, Mariah
MISSED 3 PTR by Reed, Kelli	05:50			REBOUND (DEF) by Ollis, Mariah
FOUL by Phillips, Tasha (P2T4)	05:49			
SUB IN : Lowe, Tori	05:49			

SUB OUT: Snow, Serena	05:49			
	05:27	12-8	H 4	GOOD! LAYUP by Ollis, Mariah [PNT]
	05:27			ASSIST by Christopher, Kayla
GOOD! 3 PTR by Green, Hannah	04:59	15-8	H 7	
ASSIST by Phillips, Tasha	04:59			
	04:41			TURNOVR by Harper, Chelsea
	04:41			SUB IN : Pugh, Kela
	04:41			SUB OUT: Hall, Kelsey
GOOD! JUMPER by Heady, Molly	04:18	17-8	H 9	
ASSIST by Reed, Kelli	04:18			
REBOUND (DEF) by Green, Hannah	03:59			MISSED JUMPER by Christopher, Kayla
MISSED 3 PTR by Reed, Kelli	03:49			REBOUND (DEF) by Ollis, Mariah
STEAL by Green, Hannah	03:45			TURNOVR by Ollis, Mariah
GOOD! LAYUP by Green, Hannah [PNT]	03:44	19-8	H 11	
SUB IN : Doss, Bethany	03:40			
SUB OUT: Reed, Kelli	03:40			
	03:39			TIMEOUT TEAM
	03:35			SUB IN : Raby, Hannah
	03:35			SUB OUT: Harper, Chelsea
	03:16			TURNOVR by Pugh, Kela
	03:16			SUB IN : Bilyeu, Kasi
	03:16			SUB IN : Hall, Kelsey
	03:16			SUB OUT: Pugh, Kela
	03:16			SUB OUT: Lively, Britanny
	02:56			FOUL by Bilyeu, Kasi (P1T3)
SUB IN : Reed, Kelli	02:56			
SUB OUT: Phillips, Tasha	02:56			
MISSED 3 PTR by Doss, Bethany	02:48			REBOUND (DEF) by Ollis, Mariah
	02:29			MISSED JUMPER by Christopher, Kayla
	02:29			REBOUND (OFF) by Ollis, Mariah
REBOUND (DEF) by Heady, Molly	02:26			MISSED JUMPER by Ollis, Mariah
	01:50			FOUL by Ollis, Mariah (P1T4)
SUB IN : Phillips, Tasha	01:50			SUB IN : Morgan, Jessie
SUB OUT: Doss, Bethany	01:50			SUB OUT: Ollis, Mariah
GOOD! LAYUP by Phillips, Tasha [PNT]	01:36	21-8	H 13	
ASSIST by Green, Hannah	01:36			
MISSED FT SHOT by Phillips, Tasha	01:36			FOUL by Morgan, Jessie (P1T5)
REBOUND (OFF) by Phillips, Tasha	01:36			
GOOD! FT SHOT by Phillips, Tasha	01:32	22-8	H 14	FOUL by Morgan, Jessie (P2T6)
GOOD! FT SHOT by Phillips, Tasha	01:32	23-8	H 15	
	01:32			SUB IN : Harper, Chelsea
	01:32			SUB OUT: Morgan, Jessie
	01:14	23-11	H 12	GOOD! 3 PTR by Hall, Kelsey
	01:14			ASSIST by Harper, Chelsea
GOOD! FT SHOT by Heady, Molly	00:15	24-11	H 13	FOUL by Bilyeu, Kasi (P2T7)
GOOD! FT SHOT by Heady, Molly	00:15	25-11	H 14	
	00:15			SUB IN : Ollis, Mariah
	00:15			SUB OUT: Bilyeu, Kasi
REBOUND (DEF) by (TEAM)	00:00			MISSED 3 PTR by Christopher, Kayla

Clarkrange 25, Oliver Springs 11

3rd PERIOD Play-by-Play (Page 1)

HOME TEAM: Clarkrange	TIME	SCORE	MAR	VISITORS: Oliver Springs
	07:41			TURNOVR by Christopher, Kayla
GOOD! 3 PTR by Green, Hannah	07:02	28-11	H 17	
ASSIST by Lowe, Tori	07:02			
REBOUND (DEF) by Heady, Molly	06:38			MISSED LAYUP by Harper, Chelsea
GOOD! 3 PTR by Phillips, Tasha	06:19	31-11	H 20	
	06:00			MISSED 3 PTR by Christopher, Kayla
	06:00			REBOUND (OFF) by Lively, Britanny
REBOUND (DEF) by (TEAM)	05:53			MISSED 3 PTR by Hall, Kelsey
TURNOVR by Lowe, Tori	05:35			
	05:34			STEAL by Christopher, Kayla
REBOUND (DEF) by Reed, Kelli	05:27			MISSED LAYUP by Christopher, Kayla
	05:24			FOUL by Christopher, Kayla (P2T1)
GOOD! LAYUP by Phillips, Tasha [PNT]	05:12	33-11	H 22	
ASSIST by Green, Hannah	05:12			
GOOD! FT SHOT by Phillips, Tasha	05:12	34-11	H 23	FOUL by Harper, Chelsea (P1T2)
	05:12			SUB IN : Pugh, Kela
	05:12			SUB IN : Bilyeu, Kasi
	05:12			SUB OUT: Christopher, Kayla
	05:12			SUB OUT: Lively, Britanny
	04:48			TURNOVR by Bilyeu, Kasi
	04:24			FOUL by Hall, Kelsey (P2T3)

GOOD! FT SHOT by Phillips, Tasha	04:23	35-11	H 24	
MISSED FT SHOT by Phillips, Tasha	04:23			REBOUND (DEF) by Ollis, Mariah
	04:23			SUB IN : Raby, Hannah
	04:23			SUB OUT: Harper, Chelsea
STEAL by Phillips, Tasha	04:10			TURNOVR by Ollis, Mariah
GOOD! 3 PTR by Lowe, Tori	03:47	38-11	H 27	
	03:41			TIMEOUT 30sec
	03:41			SUB IN : Christopher, Kayla
	03:41			SUB OUT: Pugh, Kela
	03:21			MISSED JUMPER by Ollis, Mariah
	03:21			REBOUND (OFF) by Harper, Chelsea
	03:17			MISSED JUMPER by Harper, Chelsea
	03:17			REBOUND (OFF) by Ollis, Mariah
REBOUND (DEF) by Phillips, Tasha	03:15			MISSED JUMPER by Ollis, Mariah
	03:11			FOUL by Hall, Kelsey (P3T4)
GOOD! LAYUP by Phillips, Tasha [PNT]	02:30	40-11	H 29	
ASSIST by Reed, Kelli	02:30			
REBOUND (DEF) by Green, Hannah	02:04			MISSED 3 PTR by Harper, Chelsea
MISSED 3 PTR by Reed, Kelli	01:56			REBOUND (DEF) by Christopher, Kayla
	01:48			MISSED JUMPER by Christopher, Kayla
	01:48			REBOUND (OFF) by (TEAM)
SUB IN : Snow, Serena	01:47			
SUB IN : Doss, Bethany	01:47			
SUB OUT: Phillips, Tasha	01:47			
SUB OUT: Heady, Molly	01:47			
	01:43			MISSED JUMPER by Harper, Chelsea
	01:43			REBOUND (OFF) by Harper, Chelsea
	01:39	40-13	H 27	GOOD! LAYUP by Harper, Chelsea [PNT]
GOOD! JUMPER by Lowe, Tori	01:16	42-13	H 29	
GOOD! FT SHOT by Lowe, Tori	01:15	43-13	H 30	FOUL by Christopher, Kayla (P3T5)
	01:15			SUB IN : Lively, Britanny
	01:15			SUB IN : Morgan, Jessie
	01:15			SUB IN : Pugh, Kela
	01:15			SUB OUT: Ollis, Mariah
	01:15			SUB OUT: Raby, Hannah
	01:15			SUB OUT: Bilyeu, Kasi
REBOUND (DEF) by Green, Hannah	01:02			MISSED 3 PTR by Christopher, Kayla
TURNOVR by Lowe, Tori	00:49			
	00:48			STEAL by Hall, Kelsey
FOUL by Reed, Kelli (P1T1)	00:46	43-14	H 29	GOOD! FT SHOT by Hall, Kelsey
	00:46	43-15	H 28	GOOD! FT SHOT by Hall, Kelsey
SUB IN : Cooper, Suzie	00:46			
SUB OUT: Lowe, Tori	00:46			
TURNOVR by Cooper, Suzie	00:25			STEAL by Hall, Kelsey
FOUL by Reed, Kelli (P2T2)	00:25			
	00:08			MISSED JUMPER by Christopher, Kayla
	00:08			REBOUND (OFF) by Pugh, Kela

Clarkrange 43, Oliver Springs 15

4th PERIOD Play-by-Play (Page 1)

HOME TEAM: Clarkrange	TIME	SCORE	MAR	VISITORS: Oliver Springs
REBOUND (DEF) by Phillips, Tasha	07:35			MISSED 3 PTR by Bilyeu, Kasi
MISSED JUMPER by Phillips, Tasha	07:02			REBOUND (DEF) by Christopher, Kayla
REBOUND (DEF) by Green, Hannah	06:40			MISSED 3 PTR by Hall, Kelsey
SUB IN : Snow, Serena	06:36			
SUB OUT: Lowe, Tori	06:36			
	06:32			SUB IN : Bilyeu, Kasi
	06:32			SUB IN : Pugh, Kela
	06:32			SUB OUT: Harper, Chelsea
	06:32			SUB OUT: Lively, Britanny
MISSED 3 PTR by Phillips, Tasha	06:30			REBOUND (DEF) by Ollis, Mariah
	06:09	43-17	H 26	GOOD! LAYUP by Christopher, Kayla [PNT]
TURNOVR by Snow, Serena	05:41			
TIMEOUT 30sec	05:41			
	05:24			MISSED 3 PTR by Hall, Kelsey
	05:24			REBOUND (OFF) by Bilyeu, Kasi
REBOUND (DEF) by Snow, Serena	05:22			MISSED JUMPER by Bilyeu, Kasi
	04:58			FOUL by Bilyeu, Kasi (P3T6)
GOOD! LAYUP by Heady, Molly [PNT]	04:55	45-17	H 28	
ASSIST by Phillips, Tasha	04:55			
	04:46			TURNOVR by Pugh, Kela
STEAL by Reed, Kelli	04:45			
GOOD! JUMPER by Reed, Kelli	04:41	47-17	H 30	
	04:19			MISSED JUMPER by Christopher, Kayla

	04:19			REBOUND (OFF) by Ollis, Mariah
	04:16	47-19	H 28	GOOD! JUMPER by Ollis, Mariah [PNT]
MISSED FT SHOT by Snow, Serena	03:41			FOUL by Bilyeu, Kasi (P4T7)
REBOUND (OFF) by (DEADBALL)	03:41			
MISSED FT SHOT by Snow, Serena	03:41			REBOUND (DEF) by Christopher, Kayla
	03:41			SUB IN : Harvey, Katie
	03:41			SUB OUT: Pugh, Kela
FOUL by Green, Hannah (P1T3)	03:24			
	03:08			TURNOVR by Harvey, Katie
STEAL by Green, Hannah	03:06			
MISSED LAYUP by Snow, Serena	02:56			REBOUND (DEF) by Christopher, Kayla
FOUL by Green, Hannah (P2T4)	02:35			
	02:15	47-21	H 26	GOOD! JUMPER by Ollis, Mariah
GOOD! FT SHOT by Heady, Molly	01:48	48-21	H 27	FOUL by Ollis, Mariah (P2T8)
GOOD! FT SHOT by Heady, Molly	01:48	49-21	H 28	
SUB IN : Price, Taylor	01:48			SUB IN : Murray, Maleah
SUB IN : Doss, Bethany	01:48			SUB IN : Christopher, Kelsey
SUB IN : Cooper, Suzie	01:48			SUB IN : Carter, Leigha
SUB IN : Donhouser, Tara	01:48			SUB IN : Fitch, Katie
SUB IN : Cooper, Jessia	01:48			SUB IN : Potter, Kat
SUB OUT: Phillips, Tasha	01:48			SUB OUT: Christopher, Kayla
SUB OUT: Reed, Kelli	01:48			SUB OUT: Hall, Kelsey
SUB OUT: Green, Hannah	01:48			SUB OUT: Ollis, Mariah
SUB OUT: Heady, Molly	01:48			SUB OUT: Bilyeu, Kasi
SUB OUT: Snow, Serena	01:48			SUB OUT: Harvey, Katie
	01:29	49-23	H 26	GOOD! LAYUP by Carter, Leigha [PNT]
GOOD! LAYUP by Price, Taylor [PNT]	01:07	51-23	H 28	
ASSIST by Cooper, Jessia	01:07			
FOUL by Donhouser, Tara (P1T5)	00:55	51-24	H 27	GOOD! FT SHOT by Christopher, Kelsey
SUB IN : Lowe, Lacey	00:55			
SUB IN : Young, Gybrielle	00:55			
SUB IN : Norris, Leah	00:55			
SUB IN : Cook, Morgan	00:55			
SUB OUT: Price, Taylor	00:55			
SUB OUT: Doss, Bethany	00:55			
SUB OUT: Cooper, Suzie	00:55			
SUB OUT: Donhouser, Tara	00:55			
	00:53			MISSED FT SHOT by Christopher, Kelsey
	00:52			REBOUND (OFF) by Potter, Kat
	00:48	51-26	H 25	GOOD! JUMPER by Fitch, Katie
MISSED 3 PTR by Lowe, Lacey	00:05			
REBOUND (OFF) by Cooper, Jessia	00:05			
GOOD! LAYUP by Cooper, Jessia [PNT]	00:01	53-26	H 27	

Clarkrange 53, Oliver Springs 26

Official Basketball Box Score -- 1st Half
Oliver Springs vs Clarkrange
03/13/09 11:30 a.m. at Murphy Center, Murfreesboro, Tenn.

VISITORS: Oliver Springs 25-9

##	Player Name		TOT-FG FG-FGA	3-PT FG-FGA	FT-FTA	REBOUNDS OF	DE	TOT	PF	TP	A	TO	BLK	S	MIN
05	Christopher, Kayla..	*	0-5	0-2	2-2	0	0	0	1	2	1	0	0	0	16
12	Lively, Britanny....	*	0-0	0-0	0-0	0	0	0	0	0	0	0	0	0	10
21	Harper, Chelsea.....	*	1-2	0-0	0-0	2	1	3	0	2	1	3	0	0	11
22	Ollis, Mariah.....	*	2-3	0-0	0-2	2	3	5	1	4	0	2	0	0	13
24	Hall, Kelsey.....	*	1-4	1-3	0-0	1	3	4	1	3	0	1	0	0	15
03	Pugh, Kela.....		0-0	0-0	0-0	0	0	0	0	0	0	1	0	0	1
11	Morgan, Jessie.....		0-0	0-0	0-0	0	0	0	2	0	0	0	0	0	1
14	Bilyeu, Kasi.....		0-2	0-1	0-0	0	0	0	2	0	0	0	0	0	6
23	Christopher, Kelsey.		0-0	0-0	0-0	0	0	0	0	0	0	0	0	0	0
25	Raby, Hannah.....		0-0	0-0	0-0	0	1	1	0	0	0	0	0	0	7
30	Carter, Leigha.....		0-0	0-0	0-0	0	0	0	0	0	0	0	0	0	0
33	Harvey, Katie.....		0-0	0-0	0-0	0	0	0	0	0	0	0	0	0	0
42	Potter, Kat.....		0-0	0-0	0-0	0	0	0	0	0	0	0	0	0	0
44	Murray, Maleah.....		0-0	0-0	0-0	0	0	0	0	0	0	0	0	0	0
55	Fitch, Katie.....		0-0	0-0	0-0	0	0	0	0	0	0	0	0	0	0
	TEAM.....														
	Totals.....		4-16	1-6	2-4	5	8	13	7	11	2	7	0	0	80

TOTAL FG% 1st Half: 4-16 25.0%
3-Pt. FG% 1st Half: 1-6 16.7%
F Throw % 1st Half: 2-4 50.0%

HOME TEAM: Clarkrange 38-0

##	Player Name		TOT-FG FG-FGA	3-PT FG-FGA	FT-FTA	REBOUNDS OF	DE	TOT	PF	TP	A	TO	BLK	S	MIN
10	Lowe, Tori.....	*	0-2	0-2	0-0	0	0	0	0	0	1	0	0	0	12
25	Green, Hannah.....	*	2-5	1-4	0-0	0	2	2	0	5	1	0	0	1	16
30	Phillips, Tasha.....	*	2-4	0-1	2-3	3	2	5	2	6	1	0	1	0	15
40	Heady, Molly.....	*	2-3	0-0	4-4	1	2	3	1	8	0	0	0	1	16
52	Reed, Kelli.....	*	2-6	1-5	1-1	1	1	2	0	6	2	0	0	0	15
00	Cooper, Suzie.....		0-0	0-0	0-0	0	0	0	0	0	0	0	0	0	0
01	Donhouser, Tara.....		0-0	0-0	0-0	0	0	0	0	0	0	0	0	0	0
02	Norris, Leah.....		0-0	0-0	0-0	0	0	0	0	0	0	0	0	0	0
15	Cooper, Jessia.....		0-0	0-0	0-0	0	0	0	0	0	0	0	0	0	0
22	Cook, Morgan.....		0-0	0-0	0-0	0	0	0	0	0	0	0	0	0	0
24	Doss, Bethany.....		0-1	0-1	0-0	0	0	0	0	0	0	0	0	0	2
41	Snow, Serena.....		0-1	0-0	0-0	2	0	2	1	0	0	0	0	0	4
42	Young, Gybrielle....		0-0	0-0	0-0	0	0	0	0	0	0	0	0	0	0
54	Price, Taylor.....		0-0	0-0	0-0	0	0	0	0	0	0	0	0	0	0
55	Lowe, Lacey.....		0-0	0-0	0-0	0	0	0	0	0	0	0	0	0	0
	TEAM.....						1	1							
	Totals.....		8-22	2-13	7-8	7	8	15	4	25	5	0	1	2	80

TOTAL FG% 1st Half: 8-22 36.4%
3-Pt. FG% 1st Half: 2-13 15.4%
F Throw % 1st Half: 7-8 87.5%

Officials: Joe Scruggs, Keith Ward, Tim Finch
Technical fouls: Oliver Springs-None. Clarkrange-None.
Attendance:

Score by Periods	1st	2nd
Oliver Springs.....	4	7
Clarkrange.....	10	15

Official Basketball Box Score -- 2nd Half
Oliver Springs vs Clarkrange
03/13/09 11:30 a.m. at Murphy Center, Murfreesboro, Tenn.

VISITORS: Oliver Springs 25-9

##	Player Name		TOT-FG FG-FGA	3-PT FG-FGA	FT-FTA	REBOUNDS OF	DE	TOT	PF	TP	A	TO	BLK	S	MIN
05	Christopher, Kayla..	*	1-7	0-2	0-0	0	4	4	2	2	0	1	0	1	12
12	Lively, Britanny....	*	0-0	0-0	0-0	1	0	1	0	0	0	0	0	0	5
21	Harper, Chelsea.....	*	1-5	0-1	0-0	2	0	2	1	2	0	0	0	0	5
22	Ollis, Mariah.....	*	2-4	0-0	0-0	2	2	4	1	4	0	1	0	0	13
24	Hall, Kelsey.....	*	0-3	0-3	2-2	0	0	0	2	2	0	0	0	2	14
03	Pugh, Kela.....		0-0	0-0	0-0	1	0	1	0	0	0	1	0	0	6
11	Morgan, Jessie.....		0-0	0-0	0-0	0	0	0	0	0	0	0	0	0	1
14	Bilyeu, Kasi.....		0-2	0-1	0-0	1	0	1	2	0	0	1	0	0	9
23	Christopher, Kelsey.		0-0	0-0	1-2	0	0	0	0	1	0	0	0	0	2
25	Raby, Hannah.....		0-0	0-0	0-0	0	0	0	0	0	0	0	0	0	3
30	Carter, Leigha.....		1-1	0-0	0-0	0	0	0	0	2	0	0	0	0	2
33	Harvey, Katie.....		0-0	0-0	0-0	0	0	0	0	0	0	1	0	0	2
42	Potter, Kat.....		0-0	0-0	0-0	1	0	1	0	0	0	0	0	0	2
44	Murray, Maleah.....		0-0	0-0	0-0	0	0	0	0	0	0	0	0	0	2
55	Fitch, Katie.....		1-1	0-0	0-0	0	0	0	0	2	0	0	0	0	2
	TEAM.....					1		1							
	Totals.....		6-23	0-7	3-4	9	6	15	8	15	0	5	0	3	80

TOTAL FG% 1st Half: 4-16 25.0% 2nd Half: 6-23 26.1% Game: 25.6%
3-Pt. FG% 1st Half: 1-6 16.7% 2nd Half: 0-7 0.0% Game: 7.7%
F Throw % 1st Half: 2-4 50.0% 2nd Half: 3-4 75.0% Game: 62.5%

HOME TEAM: Clarkrange 38-0

##	Player Name		TOT-FG FG-FGA	3-PT FG-FGA	FT-FTA	REBOUNDS OF	DE	TOT	PF	TP	A	TO	BLK	S	MIN
10	Lowe, Tori.....	*	2-2	1-1	1-1	0	0	0	0	6	1	2	0	0	8
25	Green, Hannah.....	*	1-1	1-1	0-0	0	3	3	2	3	1	0	0	1	14
30	Phillips, Tasha.....	*	3-5	1-2	2-3	0	2	2	0	9	1	0	0	1	12
40	Heady, Molly.....	*	1-1	0-0	2-2	0	1	1	0	4	0	0	0	0	12
52	Reed, Kelli.....	*	1-2	0-1	0-0	0	1	1	2	2	1	0	0	1	14
00	Cooper, Suzie.....		0-0	0-0	0-0	0	0	0	0	0	0	1	0	0	2
01	Donhouser, Tara.....		0-0	0-0	0-0	0	0	0	1	0	0	0	0	0	1
02	Norris, Leah.....		0-0	0-0	0-0	0	0	0	0	0	0	0	0	0	1
15	Cooper, Jessia.....		1-1	0-0	0-0	1	0	1	0	2	1	0	0	0	2
22	Cook, Morgan.....		0-0	0-0	0-0	0	0	0	0	0	0	0	0	0	1
24	Doss, Bethany.....		0-0	0-0	0-0	0	0	0	0	0	0	0	0	0	3
41	Snow, Serena.....		0-1	0-0	0-2	0	1	1	0	0	0	1	0	0	7
42	Young, Gybrielle....		0-0	0-0	0-0	0	0	0	0	0	0	0	0	0	1
54	Price, Taylor.....		1-1	0-0	0-0	0	0	0	0	2	0	0	0	0	1
55	Lowe, Lacey.....		0-1	0-1	0-0	0	0	0	0	0	0	0	0	0	1
	TEAM.....						1	1							
	Totals.....		10-15	3-6	5-8	1	9	10	5	28	5	4	0	3	80

TOTAL FG% 1st Half: 8-22 36.4% 2nd Half: 10-15 66.7% Game: 48.6%
3-Pt. FG% 1st Half: 2-13 15.4% 2nd Half: 3-6 50.0% Game: 26.3%
F Throw % 1st Half: 7-8 87.5% 2nd Half: 5-8 62.5% Game: 75.0%

Officials: Joe Scruggs, Keith Ward, Tim Finch
Technical fouls: Oliver Springs-None. Clarkrange-None.
Attendance:

Score by Periods	1st	2nd	3rd	4th
Oliver Springs.....	4	7	4	11
Clarkrange.....	10	15	18	10

Newspaper Box Score
Oliver Springs vs Clarkrange
03/13/09 11:30 a.m. at Murphy Center, Murfreesboro, Tenn.
At Murphy Center, Murfreesboro, Tenn.
CLARKRANGE 53, OLIVER SPRINGS 26
OLIVER SPRINGS (25-9)
Ollis, Mariah 4-7 0-2 8; Hall, Kelsey 1-7 2-2 5; Christopher, Kayla 1-12 2-2 4; Harper, Chelsea 2-7 0-0 4; Carter, Leigha 1-1 0-0 2; Fitch, Katie 1-1 0-0 2; Christopher, Kelsey 0-0 1-2 1; Murray, Maleah 0-0 0-0 0; Potter, Kat 0-0 0-0 0; Harvey, Katie 0-0 0-0 0; Raby, Hannah 0-0 0-0 0; Bilyeu, Kasi 0-4 0-0 0; Lively, Britanny 0-0 0-0 0; Morgan, Jessie 0-0 0-0 0; Pugh, Kela 0-0 0-0 0. Totals 10-39 5-8 26.
CLARKRANGE (38-0)
Phillips, Tasha 5-9 4-6 15; Heady, Molly 3-4 6-6 12; Reed, Kelli 3-8 1-1 8; Green, Hannah 3-6 0-0 8; Lowe, Tori 2-4 1-1 6; Cooper, Jessia 1-1 0-0 2; Price, Taylor 1-1 0-0 2; Young, Gybrielle 0-0 0-0 0; Lowe, Lacey 0-1 0-0 0; Snow, Serena 0-2 0-2 0; Doss, Bethany 0-1 0-0 0; Cook, Morgan 0-0 0-0 0; Norris, Leah 0-0 0-0 0; Donhouser, Tara 0-0 0-0 0; Cooper, Suzie 0-0 0-0 0. Totals 18-37 12-16 53.

Oliver Springs.....	4	7	4	11	-	26
Clarkrange.....	10	15	18	10	-	53

3-point goals--Oliver Springs 1-13 (Hall, Kelsey 1-6; Christopher, Kayla 0-4; Harper, Chelsea 0-1; Bilyeu, Kasi 0-2), Clarkrange 5-19 (Green, Hannah 2-5; Phillips, Tasha 1-3; Reed, Kelli 1-6; Lowe, Tori 1-3; Lowe, Lacey 0-1; Doss, Bethany 0-1). Fouled out--Oliver Springs-None, Clarkrange-None. Rebounds--Oliver Springs 28 (Ollis, Mariah 9), Clarkrange 25 (Phillips, Tasha 7). Assists--Oliver Springs 2 (Harper, Chelsea 1; Christopher, Kayla 1), Clarkrange 10 (Reed, Kelli 3). Total fouls--Oliver Springs 15, Clarkrange 9. Technical fouls--Oliver Springs-None, Clarkrange-None.

Oliver Springs vs Clarkrange (03/13/09 - Period 4 00:00)

POINTS OFF TURNOVERS	1	2	3	4 - Tot
Oliver Springs.....	0	0	2	0 - 2
Clarkrange.....	6	4	7	2 - 19

POINTS IN PAINT	1	2	3	4 - Tot
Oliver Springs.....	0	4	2	6 - 12
Clarkrange.....	4	6	4	6 - 20

2ND CHANCE POINTS	1	2	3	4 - Tot
Oliver Springs.....	2	2	2	4 - 10
Clarkrange.....	4	4	0	2 - 10

FAST BREAK POINTS	1	2	3	4 - Tot
Oliver Springs.....	0	0	0	0 - 0
Clarkrange.....	0	0	0	0 - 0

BENCH POINTS	1	2	3	4 - Tot
Oliver Springs.....	0	0	0	5 - 5
Clarkrange.....	0	0	0	4 - 4

SCORE TIED BY	1	2	3	4 - Tot
Oliver Springs.....	0	0	0	0 - 0
Clarkrange.....	1	0	0	0 - 1

LEAD GAINED BY	1	2	3	4 - Tot
Oliver Springs.....	0	0	0	0 - 0
Clarkrange.....	1	0	0	0 - 1

Official Basketball Box Score
Clarkrange vs Madison
03/14/09 2:00 p.m. at Murphy Center, Murfreesboro, Tenn.

VISITORS: Clarkrange 38-0

##	Player Name		TOT-FG FG-FGA	3-PT FG-FGA	FT-FTA	REBOUNDS OF	DE	TOT	PF	TP	A	TO	BLK	S	MIN
10	Lowe, Tori.....	*	1-1	1-1	3-4	1	0	1	2	6	5	2	0	1	24
25	Green, Hannah.....	*	2-5	2-5	2-2	0	2	2	3	8	1	1	0	3	31
30	Phillips, Tasha.....	*	5-6	1-1	4-6	3	3	6	4	15	2	3	2	2	28
40	Heady, Molly.....	*	3-5	0-0	10-11	3	4	7	5	16	1	1	0	2	29
52	Reed, Kelli.....	*	5-10	2-6	0-0	0	2	2	1	12	5	3	1	0	31
00	Cooper, Suzie.....		0-0	0-0	0-0	0	0	0	0	0	0	0	0	1	1
01	Donhouser, Tara.....		0-1	0-1	0-0	0	0	0	0	0	0	0	0	0	1
15	Cooper, Jessia.....		0-0	0-0	0-0	0	0	0	0	0	0	0	0	0	1
24	Doss, Bethany.....		0-0	0-0	0-0	0	1	1	0	0	0	0	0	0	4
41	Snow, Serena.....		0-0	0-0	0-0	0	3	3	0	0	0	0	0	0	9
54	Price, Taylor.....		0-0	0-0	0-0	0	0	0	0	0	0	0	0	0	1
	TEAM.....						1	1							
	Totals.....		16-28	6-14	19-23	7	16	23	15	57	14	10	3	9	160

TOTAL FG% 1st Half: 7-13 53.8% 2nd Half: 9-15 60.0% Game: 57.1% DEADB
3-Pt. FG% 1st Half: 3-8 37.5% 2nd Half: 3-6 50.0% Game: 42.9% REBS
F Throw % 1st Half: 9-11 81.8% 2nd Half: 10-12 83.3% Game: 82.6% 0

HOME TEAM: Madison 29-7

##	Player Name		TOT-FG FG-FGA	3-PT FG-FGA	FT-FTA	REBOUNDS OF	DE	TOT	PF	TP	A	TO	BLK	S	MIN
11	Patterson, Hope.....	*	2-3	1-2	0-0	1	0	1	5	5	1	2	0	0	29
14	Sopcak, Tess.....	*	0-4	0-2	0-0	0	0	0	1	0	0	1	0	0	20
23	Faulkner, Morgan....	*	4-11	1-1	5-6	1	3	4	5	14	1	5	1	1	29
24	Sopcak, Sarah.....	*	0-4	0-1	0-0	3	1	4	4	0	3	2	0	1	23
35	Bell, Miriah.....	*	0-1	0-0	0-0	0	2	2	2	0	1	2	0	1	22
04	Isbell, Anna.....		0-0	0-0	0-0	0	0	0	0	0	0	0	0	0	1
10	Love, Niketha.....		2-4	1-1	0-0	0	0	0	0	5	0	0	0	0	11
12	Anthony, Kara.....		0-0	0-0	0-0	0	0	0	0	0	0	2	0	0	1
15	Early, Nikke.....		3-4	0-0	1-1	0	2	2	2	7	1	0	0	0	16
20	Shaw, Chandler.....		0-0	0-0	0-0	0	0	0	0	0	0	0	0	0	0+
21	Elmore, Amber.....		0-0	0-0	0-0	0	0	0	0	0	0	0	0	0	2
22	Edwards, Kelcey.....		0-0	0-0	0-0	0	0	0	0	0	0	0	0	0	1
34	Norwick, Rachel.....		0-0	0-0	0-0	0	0	0	0	0	0	0	0	0	1
40	Morrow, Brittney....		0-0	0-0	0-0	0	1	1	0	0	0	0	0	0	1
50	Carpenter, Caroline.		0-0	0-0	0-0	0	0	0	0	0	0	1	0	0	3
	TEAM.....											1			
	Totals.....		11-31	3-7	6-7	5	9	14	19	31	7	16	1	3	160

TOTAL FG% 1st Half: 3-14 21.4% 2nd Half: 8-17 47.1% Game: 35.5% DEADB
3-Pt. FG% 1st Half: 1-4 25.0% 2nd Half: 2-3 66.7% Game: 42.9% REBS
F Throw % 1st Half: 3-4 75.0% 2nd Half: 3-3 100 % Game: 85.7% 0

Officials: Robert Perkins, Joe Scruggs, Gary Compton
Technical fouls: Clarkrange-None. Madison-None.
Attendance:

Score by Periods	1st	2nd	3rd	4th		Total
Clarkrange.....	15	11	20	11	-	57
Madison.....	6	4	11	10	-	31

All Tournament Team

Mariah Ollis-Oliver Springs, Kelsey Hall-Oliver Springs, Mikki Oliver-Hampton chelsey Weddle-Hampton, Hannah Green-Clarkrange, Morgan Faulkner-Madison Academic, Molly Heady-Clarkrange, Hope Patterson- Madison Academic, Kelli Reed-Clarkrange, Tasha Phillips-Clarkrange (MVP)

Play-by-Play
Clarkrange vs Madison
03/14/09 2:00 p.m. at Murphy Center, Murfreesboro, Tenn.

1st PERIOD Play-by-Play (Page 1)

HOME TEAM: Madison	TIME	SCORE	MAR	VISITORS: Clarkrange
MISSED JUMPER by Sopcak, Sarah	07:56			REBOUND (DEF) by Heady, Molly
FOUL by Faulkner, Morgan (P1T1)	07:41	0-1	V 1	GOOD! FT SHOT by Phillips, Tasha
	07:41	0-2	V 2	GOOD! FT SHOT by Phillips, Tasha
TURNOVR by Bell, Miriah	07:36			
	07:34			STEAL by Green, Hannah
	07:33	0-5	V 5	GOOD! 3 PTR by Reed, Kelli
	07:33			ASSIST by Lowe, Tori
	07:21			FOUL by Lowe, Tori (P1T1)
TURNOVR by Faulkner, Morgan	06:38			
	06:37			STEAL by Phillips, Tasha
	06:21	0-8	V 8	GOOD! 3 PTR by Reed, Kelli
	06:21			ASSIST by Lowe, Tori
MISSED JUMPER by Faulkner, Morgan	05:33			BLOCK by Phillips, Tasha
	05:30			REBOUND (DEF) by Phillips, Tasha
	05:21	0-10	V 10	GOOD! LAYUP by Phillips, Tasha [PNT]
	05:21			ASSIST by Reed, Kelli
TURNOVR by Sopcak, Tess	04:53			
	04:53			TIMEOUT MEDIA
FOUL by Bell, Miriah (P1T2)	04:43			
	04:39			MISSED 3 PTR by Green, Hannah
	04:39			REBOUND (OFF) by Phillips, Tasha
	03:35	0-13	V 13	GOOD! 3 PTR by Green, Hannah
	03:35			ASSIST by Phillips, Tasha
GOOD! JUMPER by Faulkner, Morgan [PNT]	02:45	2-13	V 11	
	02:45			FOUL by Phillips, Tasha (P1T2)
GOOD! FT SHOT by Faulkner, Morgan	02:44	3-13	V 10	
SUB IN : Early, Nikke	02:44			
SUB OUT: Sopcak, Tess	02:44			
	02:38			TURNOVR by Lowe, Tori
TURNOVR by Patterson, Hope	02:38			
SUB IN : Sopcak, Tess	02:38			
SUB OUT: Early, Nikke	02:38			
REBOUND (DEF) by Early, Nikke	02:36			MISSED JUMPER by Heady, Molly
GOOD! 3 PTR by Faulkner, Morgan	02:26	6-13	V 7	
ASSIST by Bell, Miriah	02:26			
	02:07			MISSED 3 PTR by Green, Hannah
	02:07			REBOUND (OFF) by Heady, Molly
FOUL by Sopcak, Sarah (P1T3)	02:05	6-14	V 8	GOOD! FT SHOT by Heady, Molly
	02:05	6-15	V 9	GOOD! FT SHOT by Heady, Molly
	01:53			FOUL by Lowe, Tori (P2T3)
TIMEOUT MEDIA	01:53			
	01:53			SUB IN : Snow, Serena
	01:53			SUB OUT: Lowe, Tori
MISSED JUMPER by Sopcak, Sarah	01:27			
REBOUND (OFF) by Sopcak, Sarah	01:27			
MISSED 3 PTR by Sopcak, Tess	00:04			
REBOUND (OFF) by Sopcak, Sarah	00:04			
MISSED JUMPER by Sopcak, Sarah	00:02			
REBOUND (OFF) by Sopcak, Sarah	00:02			
MISSED 3 PTR by Sopcak, Sarah	00:00			REBOUND (DEF) by (TEAM)

Clarkrange 15, Madison 6

2nd PERIOD Play-by-Play (Page 1)

HOME TEAM: Madison	TIME	SCORE	MAR	VISITORS: Clarkrange
	08:00			SUB IN : Snow, Serena
	08:00			SUB OUT: Lowe, Tori
TURNOVR by Bell, Miriah	07:29			
	07:28			STEAL by Green, Hannah
FOUL by Bell, Miriah (P2T4)	07:25			
	07:19			TURNOVR by Heady, Molly
STEAL by Faulkner, Morgan	07:17			
MISSED JUMPER by Faulkner, Morgan	07:12			REBOUND (DEF) by Heady, Molly
	06:55			TURNOVR by Phillips, Tasha
STEAL by Sopcak, Sarah	06:53			

TURNOVR by Faulkner, Morgan	06:36			
SUB IN : Early, Nikke	06:36			
SUB IN : Love, Niketha	06:36			
SUB OUT: Bell, Miriah	06:36			
SUB OUT: Sopcak, Tess	06:36			
FOUL by Sopcak, Sarah (P2T5)	06:30			
	06:30			SUB IN : Lowe, Tori
	06:30			SUB OUT: Snow, Serena
	06:07			MISSED 3 PTR by Reed, Kelli
	06:07			REBOUND (OFF) by Phillips, Tasha
	06:02	6-17	V 11	GOOD! JUMPER by Phillips, Tasha [PNT]
GOOD! JUMPER by Love, Niketha	05:45	8-17	V 9	
ASSIST by Sopcak, Sarah	05:45			
	05:36	8-19	V 11	GOOD! LAYUP by Heady, Molly [PNT]
	05:36			ASSIST by Reed, Kelli
MISSED JUMPER by Love, Niketha	04:59			
	04:46			REBOUND (DEF) by Reed, Kelli
	04:44			TURNOVR by Lowe, Tori
TIMEOUT media	04:44			
SUB IN : Bell, Miriah	04:44			
SUB IN : Sopcak, Tess	04:44			
SUB OUT: Early, Nikke	04:44			
SUB OUT: Love, Niketha	04:44			
TURNOVR by Patterson, Hope	04:36			
	04:35			STEAL by Heady, Molly
FOUL by Patterson, Hope (P1T6)	04:33	8-20	V 12	GOOD! FT SHOT by Heady, Molly
	04:33	8-21	V 13	GOOD! FT SHOT by Heady, Molly
SUB IN : Love, Niketha	04:33			
SUB OUT: Patterson, Hope	04:33			
TURNOVR by Faulkner, Morgan	04:07			
	04:05			STEAL by Phillips, Tasha
FOUL by Faulkner, Morgan (P2T7)	04:05	8-22	V 14	GOOD! FT SHOT by Phillips, Tasha
REBOUND (DEF) by Bell, Miriah	04:05			MISSED FT SHOT by Phillips, Tasha
MISSED 3 PTR by Sopcak, Tess	03:51			REBOUND (DEF) by Heady, Molly
FOUL by Sopcak, Sarah (P3T8)	03:33	8-23	V 15	GOOD! FT SHOT by Heady, Molly
	03:33	8-24	V 16	GOOD! FT SHOT by Heady, Molly
SUB IN : Patterson, Hope	03:33			
SUB OUT: Sopcak, Sarah	03:33			
	02:56			FOUL by Green, Hannah (P1T4)
TURNOVR by (TEAM)	02:32			
SUB IN : Early, Nikke	02:32			
SUB OUT: Faulkner, Morgan	02:32			
	02:10	8-26	V 18	GOOD! JUMPER by Reed, Kelli [PNT]
	02:10			ASSIST by Lowe, Tori
MISSED JUMPER by Sopcak, Tess	01:43			BLOCK by Phillips, Tasha
	01:41			REBOUND (DEF) by Phillips, Tasha
FOUL by Early, Nikke (P1T9)	01:37			MISSED FT SHOT by Phillips, Tasha
REBOUND (DEF) by Faulkner, Morgan	01:37			
SUB IN : Carpenter, Caroline	01:37			
SUB IN : Faulkner, Morgan	01:37			
SUB OUT: Love, Niketha	01:37			
SUB OUT: Bell, Miriah	01:37			
TURNOVR by Faulkner, Morgan	01:19			
SUB IN : Love, Niketha	01:19			
SUB OUT: Faulkner, Morgan	01:19			
REBOUND (DEF) by Early, Nikke	01:05			MISSED 3 PTR by Reed, Kelli
	01:04			FOUL by Heady, Molly (P1T5)
SUB IN : Faulkner, Morgan	01:04			
SUB OUT: Early, Nikke	01:04			
MISSED JUMPER by Love, Niketha	00:50			REBOUND (DEF) by Heady, Molly
	00:41			FOUL by Phillips, Tasha (P2T6)
	00:41			TURNOVR by Phillips, Tasha
SUB IN : Early, Nikke	00:41			
SUB OUT: Love, Niketha	00:41			
MISSED FT SHOT by Faulkner, Morgan	00:29			FOUL by Green, Hannah (P2T7)
	00:29			REBOUND (DEF) by Phillips, Tasha
REBOUND (DEF) by Faulkner, Morgan	00:05			MISSED 3 PTR by Green, Hannah
GOOD! FT SHOT by Faulkner, Morgan	00:01	9-26	V 17	FOUL by Heady, Molly (P2T8)
GOOD! FT SHOT by Faulkner, Morgan	00:01	10-26	V 16	
SUB IN : Love, Niketha	00:01			
SUB OUT: Faulkner, Morgan	00:01			

Clarkrange 26, Madison 10

HOME TEAM: Madison	TIME	SCORE	MAR	VISITORS: Clarkrange
	07:57			TURNOVR by Reed, Kelli
	07:37			FOUL by Phillips, Tasha (P3T1)
MISSED JUMPER by Bell, Miriah	07:15			REBOUND (DEF) by Green, Hannah
FOUL by Sopcak, Tess (P1T1)	06:36	10-27	V 17	GOOD! FT SHOT by Heady, Molly
REBOUND (DEF) by Faulkner, Morgan	06:36			MISSED FT SHOT by Heady, Molly
MISSED JUMPER by Faulkner, Morgan	06:21			
REBOUND (OFF) by Patterson, Hope	06:21			
GOOD! 3 PTR by Patterson, Hope	06:04	13-27	V 14	
ASSIST by Sopcak, Sarah	06:04			
FOUL by Faulkner, Morgan (P3T2)	05:52			
SUB IN : Early, Nikke	05:52			
SUB OUT: Sopcak, Tess	05:52			
	05:37			MISSED JUMPER by Reed, Kelli
	05:37			REBOUND (OFF) by Phillips, Tasha
	05:30	13-30	V 17	GOOD! 3 PTR by Lowe, Tori
	05:30			ASSIST by Green, Hannah
TURNOVR by Faulkner, Morgan	04:53			
	04:52			TIMEOUT MEDIA
SUB IN : Love, Niketha	04:52			
SUB OUT: Early, Nikke	04:52			
SUB IN : Early, Nikke	04:51			
SUB OUT: Bell, Miriah	04:51			
	04:31	13-32	V 19	GOOD! LAYUP by Phillips, Tasha [PNT]
	04:31			ASSIST by Reed, Kelli
GOOD! 3 PTR by Love, Niketha	03:58	16-32	V 16	
ASSIST by Early, Nikke	03:58			
	03:34	16-34	V 18	GOOD! LAYUP by Phillips, Tasha [PNT]
	03:34			ASSIST by Reed, Kelli
FOUL by Patterson, Hope (P2T3)	03:34	16-35	V 19	GOOD! FT SHOT by Phillips, Tasha
MISSED JUMPER by Faulkner, Morgan	03:19			REBOUND (DEF) by Reed, Kelli
	03:08	16-38	V 22	GOOD! 3 PTR by Phillips, Tasha
	03:08			ASSIST by Lowe, Tori
TURNOVR by Sopcak, Sarah	02:51			STEAL by Lowe, Tori
FOUL by Sopcak, Sarah (P4T4)	02:51			
	02:50			TURNOVR by Reed, Kelli
SUB IN : Carpenter, Caroline	02:50			
SUB OUT: Sopcak, Sarah	02:50			
TURNOVR by Carpenter, Caroline	02:43			
	02:42			STEAL by Green, Hannah
SUB IN : Bell, Miriah	02:38			
SUB OUT: Carpenter, Caroline	02:38			
	02:30	16-41	V 25	GOOD! 3 PTR by Green, Hannah
	02:30			ASSIST by Lowe, Tori
	02:19			FOUL by Heady, Molly (P3T2)
GOOD! LAYUP by Faulkner, Morgan [PNT]	02:05	18-41	V 23	
ASSIST by Patterson, Hope	02:05			
GOOD! FT SHOT by Faulkner, Morgan	02:05	19-41	V 22	FOUL by Green, Hannah (P3T3)
SUB IN : Shaw, Chandler	02:05			
SUB OUT: Bell, Miriah	02:05			
FOUL by Patterson, Hope (P3T5)	01:57			
	01:56			TIMEOUT MEDIA
SUB IN : Bell, Miriah	01:56			
SUB OUT: Shaw, Chandler	01:56			
	01:28	19-43	V 24	GOOD! JUMPER by Reed, Kelli
	01:28			ASSIST by Phillips, Tasha
GOOD! JUMPER by Early, Nikke [PNT]	00:56	21-43	V 22	
	00:04			MISSED 3 PTR by Reed, Kelli
	00:04			REBOUND (OFF) by Heady, Molly
	00:01	21-45	V 24	GOOD! JUMPER by Heady, Molly [PNT]
FOUL by Early, Nikke (P2T6)	00:01	21-46	V 25	GOOD! FT SHOT by Heady, Molly
	00:01			SUB IN : Doss, Bethany
	00:01			SUB IN : Snow, Serena
	00:01			SUB OUT: Phillips, Tasha
	00:01			SUB OUT: Lowe, Tori

Clarkrange 46, Madison 21

4th PERIOD Play-by-Play (Page 1)

HOME TEAM: Madison	TIME	SCORE	MAR	VISITORS: Clarkrange
SUB IN : Elmore, Amber	08:00			SUB IN : Snow, Serena
SUB OUT: Bell, Miriah	08:00			SUB IN : Doss, Bethany

	08:00			SUB OUT: Phillips, Tasha
	08:00			SUB OUT: Lowe, Tori
MISSED JUMPER by Faulkner, Morgan	07:35			REBOUND (DEF) by Doss, Bethany
SUB IN : Bell, Miriah	07:19			
SUB IN : Early, Nikke	07:19			
SUB OUT: Sopcak, Tess	07:19			
SUB OUT: Elmore, Amber	07:19			
	06:59	21-48	V 27	GOOD! JUMPER by Heady, Molly [PNT]
	06:59			ASSIST by Reed, Kelli
MISSED JUMPER by Faulkner, Morgan	06:41			REBOUND (DEF) by Snow, Serena
REBOUND (DEF) by Bell, Miriah	06:31			MISSED 3 PTR by Reed, Kelli
MISSED JUMPER by Early, Nikke	06:18			REBOUND (DEF) by Snow, Serena
	06:05			TURNOVR by Green, Hannah
SUB IN : Sopcak, Tess	06:05			
SUB OUT: Early, Nikke	06:05			
TURNOVR by Sopcak, Sarah	06:04			
	06:02			STEAL by Heady, Molly
	06:00			TURNOVR by Reed, Kelli
STEAL by Bell, Miriah	05:58			
MISSED 3 PTR by Patterson, Hope	05:51			BLOCK by Reed, Kelli
	05:49			REBOUND (DEF) by Snow, Serena
	05:43	21-50	V 29	GOOD! LAYUP by Reed, Kelli [PNT]
	05:43			ASSIST by Heady, Molly
GOOD! LAYUP by Patterson, Hope [PNT]	05:27	23-50	V 27	
ASSIST by Faulkner, Morgan	05:27			
	05:07			SUB IN : Phillips, Tasha
	05:07			SUB IN : Lowe, Tori
	05:07			SUB OUT: Snow, Serena
	05:07			SUB OUT: Doss, Bethany
	05:04			TIMEOUT 30sec
SUB IN : Early, Nikke	05:04			
SUB OUT: Sopcak, Sarah	05:04			
BLOCK by Faulkner, Morgan	05:00			MISSED JUMPER by Phillips, Tasha
	04:59			REBOUND (OFF) by Heady, Molly
FOUL by Faulkner, Morgan (P4T7)	04:59			
	04:59			TIMEOUT MEDIA
	04:59	23-51	V 28	GOOD! FT SHOT by Heady, Molly
	04:59	23-52	V 29	GOOD! FT SHOT by Heady, Molly
MISSED JUMPER by Faulkner, Morgan	04:32			
REBOUND (OFF) by Faulkner, Morgan	04:32			
GOOD! JUMPER by Faulkner, Morgan [PNT]	04:30	25-52	V 27	
GOOD! FT SHOT by Faulkner, Morgan	04:30	26-52	V 26	FOUL by Reed, Kelli (P1T4)
SUB IN : Shaw, Chandler	04:30			
SUB OUT: Bell, Miriah	04:30			
	04:18			FOUL by Phillips, Tasha (P4T5)
	04:18			TURNOVR by Phillips, Tasha
SUB IN : Sopcak, Sarah	04:18			
SUB OUT: Shaw, Chandler	04:18			
GOOD! JUMPER by Early, Nikke [PNT]	04:06	28-52	V 24	
TIMEOUT 30sec	04:03			
REBOUND (DEF) by Sopcak, Sarah	03:42			MISSED JUMPER by Heady, Molly
	03:41			FOUL by Heady, Molly (P4T6)
GOOD! JUMPER by Early, Nikke [PNT]	03:30	30-52	V 22	
ASSIST by Sopcak, Sarah	03:30			
	03:30			FOUL by Heady, Molly (P5T7)
	03:30			TIMEOUT 30sec
GOOD! FT SHOT by Early, Nikke	03:30	31-52	V 21	
SUB IN : Love, Niketha	03:30			SUB IN : Snow, Serena
SUB OUT: Sopcak, Tess	03:30			SUB OUT: Heady, Molly
FOUL by Patterson, Hope (P4T8)	02:49	31-53	V 22	GOOD! FT SHOT by Lowe, Tori
	02:49			MISSED FT SHOT by Lowe, Tori
	02:49			REBOUND (OFF) by Lowe, Tori
SUB IN : Sopcak, Tess	02:49			
SUB OUT: Love, Niketha	02:49			
FOUL by Faulkner, Morgan (P5T9)	02:03	31-54	V 23	GOOD! FT SHOT by Lowe, Tori
	02:03	31-55	V 24	GOOD! FT SHOT by Lowe, Tori
SUB IN : Carpenter, Caroline	02:03			
SUB IN : Elmore, Amber	02:03			
SUB OUT: Patterson, Hope	02:03			
SUB OUT: Faulkner, Morgan	02:03			
MISSED JUMPER by Sopcak, Tess	01:28			REBOUND (DEF) by Green, Hannah
FOUL by Patterson, Hope (P5T10)	00:56	31-56	V 25	GOOD! FT SHOT by Green, Hannah
	00:56	31-57	V 26	GOOD! FT SHOT by Green, Hannah
SUB IN : Anthony, Kara	00:56			SUB IN : Price, Taylor
SUB IN : Edwards, Kelcey	00:56			SUB IN : Donhouser, Tara
SUB IN : Norwick, Rachel	00:56			SUB IN : Cooper, Suzie
SUB IN : Morrow, Brittney	00:56			SUB IN : Cooper, Jessia

SUB IN : Isbell, Anna	00:56	SUB IN : Doss, Bethany
SUB OUT: Carpenter, Caroline	00:56	SUB OUT: Snow, Serena
SUB OUT: Elmore, Amber	00:56	SUB OUT: Phillips, Tasha
SUB OUT: Early, Nikke	00:56	SUB OUT: Green, Hannah
SUB OUT: Sopcak, Sarah	00:56	SUB OUT: Reed, Kelli
SUB OUT: Sopcak, Tess	00:56	SUB OUT: Lowe, Tori
TURNOVR by Anthony, Kara	00:50	
REBOUND (DEF) by Morrow, Brittney	00:33	MISSED 3 PTR by Donhouser, Tara
TURNOVR by Anthony, Kara	00:26	
	00:25	STEAL by Cooper, Suzie

Clarkrange 57, Madison 31

Official Basketball Box Score -- 1st Half
Clarkrange vs Madison
03/14/09 2:00 p.m. at Murphy Center, Murfreesboro, Tenn.

VISITORS: Clarkrange 38-0

##	Player Name		TOT-FG FG-FGA	3-PT FG-FGA	FT-FTA	REBOUNDS OF	DE	TOT	PF	TP	A	TO	BLK	S	MIN
10	Lowe, Tori.....	*	0-0	0-0	0-0	0	0	0	2	0	3	2	0	0	12
25	Green, Hannah.....	*	1-4	1-4	0-0	0	0	0	2	3	0	0	0	2	16
30	Phillips, Tasha.....	*	2-2	0-0	3-5	2	3	5	2	7	1	2	2	2	16
40	Heady, Molly.....	*	1-2	0-0	6-6	1	4	5	2	8	0	1	0	1	16
52	Reed, Kelli.....	*	3-5	2-4	0-0	0	1	1	0	8	2	0	0	0	16
00	Cooper, Suzie.....		0-0	0-0	0-0	0	0	0	0	0	0	0	0	0	0
01	Donhouser, Tara.....		0-0	0-0	0-0	0	0	0	0	0	0	0	0	0	0
15	Cooper, Jessia.....		0-0	0-0	0-0	0	0	0	0	0	0	0	0	0	0
24	Doss, Bethany.....		0-0	0-0	0-0	0	0	0	0	0	0	0	0	0	0
41	Snow, Serena.....		0-0	0-0	0-0	0	0	0	0	0	0	0	0	0	4
54	Price, Taylor.....		0-0	0-0	0-0	0	0	0	0	0	0	0	0	0	0
	TEAM.....						1	1							
	Totals.....		7-13	3-8	9-11	3	9	12	8	26	6	5	2	5	80

TOTAL FG% 1st Half: 7-13 53.8%
3-Pt. FG% 1st Half: 3-8 37.5%
F Throw % 1st Half: 9-11 81.8%

HOME TEAM: Madison 29-7

##	Player Name		TOT-FG FG-FGA	3-PT FG-FGA	FT-FTA	REBOUNDS OF	DE	TOT	PF	TP	A	TO	BLK	S	MIN
11	Patterson, Hope.....	*	0-0	0-0	0-0	0	0	0	1	0	0	2	0	0	15
14	Sopcak, Tess.....	*	0-3	0-2	0-0	0	0	0	0	0	0	1	0	0	13
23	Faulkner, Morgan....	*	2-4	1-1	3-4	0	2	2	2	8	0	4	0	1	15
24	Sopcak, Sarah.....	*	0-4	0-1	0-0	3	0	3	3	0	1	0	0	1	12
35	Bell, Miriah.....	*	0-0	0-0	0-0	0	1	1	2	0	1	2	0	0	13
04	Isbell, Anna.....		0-0	0-0	0-0	0	0	0	0	0	0	0	0	0	0
10	Love, Niketha.....		1-3	0-0	0-0	0	0	0	0	2	0	0	0	0	5
12	Anthony, Kara.....		0-0	0-0	0-0	0	0	0	0	0	0	0	0	0	0
15	Early, Nikke.....		0-0	0-0	0-0	0	2	2	1	0	0	0	0	0	5
20	Shaw, Chandler.....		0-0	0-0	0-0	0	0	0	0	0	0	0	0	0	0
21	Elmore, Amber.....		0-0	0-0	0-0	0	0	0	0	0	0	0	0	0	0
22	Edwards, Kelcey.....		0-0	0-0	0-0	0	0	0	0	0	0	0	0	0	0
34	Norwick, Rachel.....		0-0	0-0	0-0	0	0	0	0	0	0	0	0	0	0
40	Morrow, Brittney....		0-0	0-0	0-0	0	0	0	0	0	0	0	0	0	0
50	Carpenter, Caroline.		0-0	0-0	0-0	0	0	0	0	0	0	0	0	0	2
	TEAM.....											1			
	Totals.....		3-14	1-4	3-4	3	5	8	9	10	2	10	0	2	80

TOTAL FG% 1st Half: 3-14 21.4%
3-Pt. FG% 1st Half: 1-4 25.0%
F Throw % 1st Half: 3-4 75.0%

Officials: Robert Perkins, Joe Scruggs, Gary Compton
Technical fouls: Clarkrange-None. Madison-None.
Attendance:

Score by Periods	1st	2nd
Clarkrange.....	15	11
Madison.....	6	4

Mariah Ollis-Oliver Springs, Kelsey Hall-Oliver Springs, Mikki Oliver-Hampton chelsey Weddle-Hampton, Hannah Green-Clarkrange, Morgan Faulkner-Madison Academic, Molly Heady-Clarkrange, Hope Patterson- Madison Academic, Kelli Reed-Clarkrange, **Tasha Phillips-Clarkrange

Official Basketball Box Score -- 2nd Half
Clarkrange vs Madison
03/14/09 2:00 p.m. at Murphy Center, Murfreesboro, Tenn.

VISITORS: Clarkrange 38-0

##	Player Name		TOT-FG FG-FGA	3-PT FG-FGA	FT-FTA	REBOUNDS OF	DE	TOT	PF	TP	A	TO	BLK	S	MIN
10	Lowe, Tori.....	*	1-1	1-1	3-4	1	0	1	0	6	2	0	0	1	12
25	Green, Hannah.....	*	1-1	1-1	2-2	0	2	2	1	5	1	1	0	1	15
30	Phillips, Tasha.....	*	3-4	1-1	1-1	1	0	1	2	8	1	1	0	0	12
40	Heady, Molly.....	*	2-3	0-0	4-5	2	0	2	3	8	1	0	0	1	13
52	Reed, Kelli.....	*	2-5	0-2	0-0	0	1	1	1	4	3	3	1	0	15
00	Cooper, Suzie.....		0-0	0-0	0-0	0	0	0	0	0	0	0	0	1	1
01	Donhouser, Tara.....		0-1	0-1	0-0	0	0	0	0	0	0	0	0	0	1
15	Cooper, Jessia.....		0-0	0-0	0-0	0	0	0	0	0	0	0	0	0	1
24	Doss, Bethany.....		0-0	0-0	0-0	0	1	1	0	0	0	0	0	0	4
41	Snow, Serena.....		0-0	0-0	0-0	0	3	3	0	0	0	0	0	0	5
54	Price, Taylor.....		0-0	0-0	0-0	0	0	0	0	0	0	0	0	0	1
	TEAM.....														
	Totals.....		9-15	3-6	10-12	4	7	11	7	31	8	5	1	4	80

TOTAL FG% 1st Half: 7-13 53.8% 2nd Half: 9-15 60.0% Game: 57.1%
3-Pt. FG% 1st Half: 3-8 37.5% 2nd Half: 3-6 50.0% Game: 42.9%
F Throw % 1st Half: 9-11 81.8% 2nd Half: 10-12 83.3% Game: 82.6%

HOME TEAM: Madison 29-7

##	Player Name		TOT-FG FG-FGA	3-PT FG-FGA	FT-FTA	REBOUNDS OF	DE	TOT	PF	TP	A	TO	BLK	S	MIN
11	Patterson, Hope.....	*	2-3	1-2	0-0	1	0	1	4	5	1	0	0	0	14
14	Sopcak, Tess.....	*	0-1	0-0	0-0	0	0	0	1	0	0	0	0	0	7
23	Faulkner, Morgan....	*	2-7	0-0	2-2	1	1	2	3	6	1	1	1	0	14
24	Sopcak, Sarah.....	*	0-0	0-0	0-0	0	1	1	1	0	2	2	0	0	11
35	Bell, Miriah.....	*	0-1	0-0	0-0	0	1	1	0	0	0	0	0	1	9
04	Isbell, Anna.....		0-0	0-0	0-0	0	0	0	0	0	0	0	0	0	1
10	Love, Niketha.....		1-1	1-1	0-0	0	0	0	0	3	0	0	0	0	6
12	Anthony, Kara.....		0-0	0-0	0-0	0	0	0	0	0	0	2	0	0	1
15	Early, Nikke.....		3-4	0-0	1-1	0	0	0	1	7	1	0	0	0	11
20	Shaw, Chandler.....		0-0	0-0	0-0	0	0	0	0	0	0	0	0	0	0+
21	Elmore, Amber.....		0-0	0-0	0-0	0	0	0	0	0	0	0	0	0	2
22	Edwards, Kelcey.....		0-0	0-0	0-0	0	0	0	0	0	0	0	0	0	1
34	Norwick, Rachel.....		0-0	0-0	0-0	0	0	0	0	0	0	0	0	0	1
40	Morrow, Brittney....		0-0	0-0	0-0	0	1	1	0	0	0	0	0	0	1
50	Carpenter, Caroline.		0-0	0-0	0-0	0	0	0	0	0	0	1	0	0	1
	TEAM.....														
	Totals.....		8-17	2-3	3-3	2	4	6	10	21	5	6	1	1	80

TOTAL FG% 1st Half: 3-14 21.4% 2nd Half: 8-17 47.1% Game: 35.5%
3-Pt. FG% 1st Half: 1-4 25.0% 2nd Half: 2-3 66.7% Game: 42.9%
F Throw % 1st Half: 3-4 75.0% 2nd Half: 3-3 100 % Game: 85.7%

Officials: Robert Perkins, Joe Scruggs, Gary Compton
Technical fouls: Clarkrange-None. Madison-None.
Attendance:

Score by Periods	1st	2nd	3rd	4th
Clarkrange.....	15	11	20	11
Madison.....	6	4	11	10

Mariah Ollis-Oliver Springs, Kelsey Hall-Oliver Springs, Mikki Oliver-Hampton chelsey Weddle-Hampton, Hannah Green-Clarkrange, Morgan Faulkner-Madison Academic, Molly Heady-Clarkrange, Hope Patterson- Madison Academic, Kelli Reed-Clarkrange, **Tasha Phillips-Clarkrange

Newspaper Box Score
Clarkrange vs Madison
03/14/09 2:00 p.m. at Murphy Center, Murfreesboro, Tenn.
At Murphy Center, Murfreesboro, Tenn.
CLARKRANGE 57, MADISON 31
CLARKRANGE (38-0)
Heady, Molly 3-5 10-11 16; Phillips, Tasha 5-6 4-6 15; Reed, Kelli 5-10 0-0 12; Green, Hannah 2-5 2-2 8; Lowe, Tori 1-1 3-4 6; Doss, Bethany 0-0 0-0 0; Snow, Serena 0-0 0-0 0; Price, Taylor 0-0 0-0 0; Cooper, Jessia 0-0 0-0 0; Donhouser, Tara 0-1 0-0 0; Cooper, Suzie 0-0 0-0 0. Totals 16-28 19-23 57.
MADISON (29-7)
Faulkner, Morgan 4-11 5-6 14; Early, Nikke 3-4 1-1 7; Love, Niketha 2-4 0-0 5; Patterson, Hope 2-3 0-0 5; Elmore, Amber 0-0 0-0 0; Edwards, Kelcey 0-0 0-0 0; Sopcak, Sarah 0-4 0-0 0; Norwick, Rachel 0-0 0-0 0; Bell, Miriah 0-1 0-0 0; Morrow, Brittney 0-0 0-0 0; Carpenter, Caroline 0-0 0-0 0; Shaw, Chandler 0-0 0-0 0; Sopcak, Tess 0-4 0-0 0; Anthony, Kara 0-0 0-0 0; Isbell, Anna 0-0 0-0 0. Totals 11-31 6-7 31.

Clarkrange.....	15	11	20	11	-	57
Madison.....	6	4	11	10	-	31

3-point goals--Clarkrange 6-14 (Reed, Kelli 2-6; Green, Hannah 2-5; Lowe, Tori 1-1; Phillips, Tasha 1-1; Donhouser, Tara 0-1), Madison 3-7 (Patterson, Hope 1-2; Love, Niketha 1-1; Faulkner, Morgan 1-1; Sopcak, Sarah 0-1; Sopcak, Tess 0-2). Fouled out--Clarkrange-Heady, Molly, Madison-Faulkner, Morgan; Patterson, Hope. Rebounds--Clarkrange 23 (Heady, Molly 7), Madison 14 (Sopcak, Sarah 4; Faulkner, Morgan 4). Assists--Clarkrange 14 (Reed, Kelli 5; Lowe, Tori 5), Madison 7 (Sopcak, Sarah 3). Total fouls--Clarkrange 15, Madison 19. Technical fouls--Clarkrange-None, Madison-None.
Mariah Ollis-Oliver Springs, Kelsey Hall-Oliver Springs, Mikki Oliver-Hampton chelsey Weddle-Hampton, Hannah Green-Clarkrange, Morgan Faulkner-Madison Academic, Molly Heady-Clarkrange, Hope Patterson- Madison Academic, Kelli Reed-Clarkrange, **Tasha Phillips-Clarkrange

Clarkrange vs Madison (03/14/09 - Period 4 00:00)

POINTS OFF TURNOVERS	1	2	3	4	-	Tot
Clarkrange.....	9	7	5	0	-	21
Madison.....	0	0	0	2	-	2

POINTS IN PAINT	1	2	3	4	-	Tot
Clarkrange.....	2	6	6	4	-	18
Madison.....	2	0	4	8	-	14

2ND CHANCE POINTS	1	2	3	4	-	Tot
Clarkrange.....	5	2	6	4	-	17
Madison.....	0	0	3	3	-	6

FAST BREAK POINTS	1	2	3	4	-	Tot
Clarkrange.....	0	0	0	0	-	0
Madison.....	0	0	0	0	-	0

BENCH POINTS	1	2	3	4	-	Tot
Clarkrange.....	0	0	0	0	-	0
Madison.....	0	2	5	5	-	12

SCORE TIED BY	1	2	3	4	-	Tot
Clarkrange.....	0	0	0	0	-	0
Madison.....	0	0	0	0	-	0

LEAD GAINED BY	1	2	3	4	-	Tot
Clarkrange.....	0	0	0	0	-	0
Madison.....	0	0	0	0	-	0

2008 Class A State Girls' Basketball Tournament

March 5 - March 8, 2008 · Middle Tennessee State University - Murfreesboro

Game 1
Wed. Mar. 5 9:30 AM

Wayne Co. (30-4)	59
Forrest (29-3)	50

Game 2
Wed. Mar. 5 11:00 AM

Jackson Co. (30-4)	47
Wartburg Central (21-9)	34

Game 3
Wed. Mar. 5 12:30 PM

Bradford (26-6)	50
Middleton (31-1)	44

Game 4
Wed. Mar. 5 2:00 PM

Oliver Springs (25-7)	46
Clarkrange (30-6)	55

Game 5
Fri. Mar. 7 11:00 AM

Wayne Co.	39
Jackson Co.	43

OT
Game 6
Fri. Mar. 7 12:30 PM

Bradford	64
Clarkrange	65

Game 7
Sat. Mar. 8 3:00 PM

Jackson Co.	31
Clarkrange	30

Jackson Co.
STATE CHAMPION

Clarkrange vs Oliver Springs (03/05/08 at Murfreesboro, TN (Murphy Center))

Box Score
Play-by-Play
1st Half Box Score

Official Basketball Box Score

Official Basketball Box Score
Clarkrange vs Oliver Springs
03/05/08 2:00 PM at Murfreesboro, TN (Murphy Center)

VISITORS: Clarkrange 31-6

##	Player Name		TOT-FG FG-FGA	3-PT FG-FGA	FT-FTA	REBOUNDS OF	DE	TOT	PF	TP	A	TO	BLK	S	MIN
10	Lowe, Tori.....	*	2-4	0-1	1-3	0	2	2	1	5	2	1	0	0	29
25	Green, Hannah.....	*	2-10	2-9	4-4	1	1	2	0	10	2	0	0	3	32
30	Phillips, Tasha.....	*	4-10	0-1	4-5	1	3	4	2	12	4	0	2	1	32
41	Snow, Serena.....	*	2-4	0-0	4-4	2	6	8	1	8	0	4	2	2	28
52	Reed, Kelli.....	*	4-10	3-7	4-4	2	5	7	2	15	0	5	0	0	29
01	Donhouser, Tara.....		0-0	0-0	0-0	0	0	0	0	0	0	0	0	0	0+
02	Keys, Alyssa.....		0-1	0-1	0-0	0	0	0	0	0	0	0	0	0	0+
15	Cooper, Jessica.....		0-0	0-0	0-0	0	0	0	0	0	0	0	0	0	0+
24	Doss, Bethany.....		1-2	1-2	0-0	0	2	2	1	3	0	0	0	1	6
35	Dotson, Kaleigh.....		0-0	0-0	0-0	0	0	0	0	0	0	0	0	0	0+
54	Price, Taylor.....		0-0	0-0	0-0	0	0	0	0	0	0	0	0	0	1
55	Franklin, Jamie.....		0-0	0-0	2-3	1	0	1	1	2	1	0	0	0	3
	TEAM.....					1	2	3							
	Totals.....		15-41	6-21	19-23	8	21	29	8	55	9	10	4	7	160

TOTAL FG% 1st Half: 7-25 28.0% 2nd Half: 8-16 50.0% Game: 36.6% DEADB
3-Pt. FG% 1st Half: 3-13 23.1% 2nd Half: 3-8 37.5% Game: 28.6% REBS
F Throw % 1st Half: 2-3 66.7% 2nd Half: 17-20 85.0% Game: 82.6% 2

HOME TEAM: Oliver Springs 25-8

##	Player Name		TOT-FG FG-FGA	3-PT FG-FGA	FT-FTA	REBOUNDS OF	DE	TOT	PF	TP	A	TO	BLK	S	MIN
05	Christopher, Kayla..	*	10-14	3-3	1-2	0	8	8	4	24	2	3	0	1	28
11	Barger, Brooke.....	*	2-9	2-6	4-4	3	2	5	3	10	0	1	0	0	28
22	Ollis, Mariah.....	*	1-4	0-0	2-2	1	1	2	3	4	0	1	0	1	20
23	Howard, Cindel.....	*	0-4	0-2	0-0	2	0	2	3	0	0	1	0	0	24
24	Hall, Kelsey.....	*	1-6	0-4	0-0	0	1	1	4	2	2	6	0	0	25
03	Pugh, Kela.....		0-0	0-0	0-0	0	0	0	0	0	0	0	0	0	0+
12	Lively, Brittany....		0-0	0-0	0-0	0	2	2	1	0	0	0	0	0	7
14	Bilyeu, Kasi.....		1-5	1-2	2-2	2	3	5	0	5	0	0	0	1	13
21	Harper, Chelsea.....		0-2	0-2	1-2	1	1	2	1	1	1	0	0	1	10
25	Raby, Hannah.....		0-0	0-0	0-0	0	1	1	1	0	1	0	0	0	5
30	Morgan, Natalie.....		0-0	0-0	0-0	0	0	0	0	0	0	0	0	0	0+
33	Harvey, Katie.....		0-0	0-0	0-0	0	0	0	0	0	0	0	0	0	0+
55	Bass, Lindsay.....		0-0	0-0	0-0	0	0	0	0	0	0	0	0	0	0+
	TEAM.....					1	1	2							
	Totals.....		15-44	6-19	10-12	10	20	30	20	46	6	12	0	4	160

TOTAL FG% 1st Half: 4-15 26.7% 2nd Half: 11-29 37.9% Game: 34.1% DEADB
3-Pt. FG% 1st Half: 0-4 0.0% 2nd Half: 6-15 40.0% Game: 31.6% REBS
F Throw % 1st Half: 5-6 83.3% 2nd Half: 5-6 83.3% Game: 83.3% 0

Officials: Freddie Carpenter, Paul Moore, Ray Johnson
Technical fouls: Clarkrange-None. Oliver Springs-None.
Attendance:

Score by Periods	1st	2nd	3rd	4th		Total
Clarkrange.....	8	11	11	25	-	55
Oliver Springs.....	8	5	13	20	-	46

Play-by-Play

Play-by-Play
Clarkrange vs Oliver Springs
03/05/08 2:00 PM at Murfreesboro, TN (Murphy Center)

1st PERIOD Play-by-Play (Page 1)

HOME TEAM: Oliver Springs	TIME	SCORE	MAR	VISITORS: Clarkrange
	07:35	0-3	V 3	GOOD! 3 PTR by Reed, Kelli
	07:35			ASSIST by Lowe, Tori
MISSED JUMPER by Ollis, Mariah	07:23			BLOCK by Snow, Serena
REBOUND (OFF) by Ollis, Mariah	07:20			

GOOD! FT SHOT by Ollis, Mariah	07:20	1-3	V 2	FOUL by Phillips, Tasha (P1T1)
GOOD! FT SHOT by Ollis, Mariah	07:20	2-3	V 1	
REBOUND (DEF) by Christopher, Kayla	07:06			MISSED 3 PTR by Green, Hannah
MISSED JUMPER by Christopher, Kayla	06:57			REBOUND (DEF) by Lowe, Tori
REBOUND (DEF) by Christopher, Kayla	06:29			MISSED JUMPER by Green, Hannah
MISSED 3 PTR by Barger, Brooke	05:54			REBOUND (DEF) by (TEAM)
REBOUND (DEF) by Christopher, Kayla	05:39			MISSED 3 PTR by Reed, Kelli
MISSED 3 PTR by Hall, Kelsey	05:29			REBOUND (DEF) by Snow, Serena
	05:29			TIMEOUT 30sec
	05:14	2-6	V 4	GOOD! 3 PTR by Green, Hannah
	05:14			ASSIST by Phillips, Tasha
GOOD! JUMPER by Christopher, Kayla	04:55	4-6	V 2	
	04:23			TURNOVR by Snow, Serena
GOOD! JUMPER by Christopher, Kayla	03:55	6-6	T 1	
REBOUND (DEF) by Christopher, Kayla	03:39			MISSED JUMPER by Phillips, Tasha
MISSED 3 PTR by Hall, Kelsey	03:29			REBOUND (DEF) by Snow, Serena
	03:14			MISSED JUMPER by Snow, Serena
	03:14			REBOUND (OFF) by Snow, Serena
REBOUND (DEF) by Christopher, Kayla	03:12			MISSED JUMPER by Snow, Serena
TURNOVR by Christopher, Kayla	03:00			
	02:59			STEAL by Green, Hannah
FOUL by Howard, Cindel (P1T1)	02:42			
SUB IN : Harper, Chelsea	02:42			
SUB IN : Bilyeu, Kasi	02:42			
SUB IN : Lively, Brittany	02:42			
SUB OUT: Ollis, Mariah	02:42			
SUB OUT: Howard, Cindel	02:42			
SUB OUT: Barger, Brooke	02:42			
	02:25			MISSED 3 PTR by Reed, Kelli
	02:25			REBOUND (OFF) by Green, Hannah
	02:21	6-8	V 2	GOOD! JUMPER by Phillips, Tasha
GOOD! JUMPER by Christopher, Kayla	01:46	8-8	T 2	
REBOUND (DEF) by Lively, Brittany	01:22			MISSED 3 PTR by Phillips, Tasha
SUB IN : Barger, Brooke	01:18			SUB IN : Doss, Bethany
SUB OUT: Hall, Kelsey	01:18			SUB IN : Price, Taylor
	01:18			SUB OUT: Lowe, Tori
	01:18			SUB OUT: Snow, Serena
MISSED JUMPER by Bilyeu, Kasi	00:52			
REBOUND (OFF) by Bilyeu, Kasi	00:52			
MISSED JUMPER by Bilyeu, Kasi	00:49			REBOUND (DEF) by Reed, Kelli
FOUL by Lively, Brittany (P1T2)	00:32			
	00:31			MISSED JUMPER by Phillips, Tasha
	00:31			REBOUND (OFF) by Phillips, Tasha
STEAL by Bilyeu, Kasi	00:16			TURNOVR by Reed, Kelli
TURNOVR by Barger, Brooke	00:10			
REBOUND (DEF) by Bilyeu, Kasi	00:05			MISSED 3 PTR by Green, Hannah
TURNOVR by Christopher, Kayla	00:00			STEAL by Green, Hannah

Oliver Springs 8, Clarkrange 8

2nd PERIOD Play-by-Play (Page 1)

HOME TEAM: Oliver Springs	TIME	SCORE	MAR	VISITORS: Clarkrange
SUB IN : Raby, Hannah	08:00			SUB IN : Doss, Bethany
SUB OUT: Christopher, Kayla	08:00			SUB IN : Franklin, Jamie
	08:00			SUB OUT: Lowe, Tori
	08:00			SUB OUT: Snow, Serena
	07:39	8-10	V 2	GOOD! JUMPER by Phillips, Tasha [PNT]
	07:39			ASSIST by Franklin, Jamie
FOUL by Ollis, Mariah (P1T3)	07:39	8-11	V 3	GOOD! FT SHOT by Phillips, Tasha
	07:39			SUB IN : Lowe, Tori
	07:39			SUB IN : Snow, Serena
	07:39			SUB OUT: Doss, Bethany
	07:39			SUB OUT: Franklin, Jamie
TURNOVR by Ollis, Mariah	07:15			
	07:02			MISSED JUMPER by Phillips, Tasha
	07:02			REBOUND (OFF) by (TEAM)
REBOUND (DEF) by Barger, Brooke	06:37			MISSED JUMPER by Lowe, Tori
TURNOVR by Hall, Kelsey	06:23			STEAL by Green, Hannah
FOUL by Hall, Kelsey (P1T4)	06:20	8-12	V 4	GOOD! FT SHOT by Lowe, Tori
	06:20			MISSED FT SHOT by Lowe, Tori
	06:20			REBOUND (OFF) by Reed, Kelli
SUB IN : Christopher, Kayla	06:20			SUB OUT: Green, Hannah
SUB OUT: Raby, Hannah	06:20			
	06:00			MISSED JUMPER by Reed, Kelli
REBOUND (DEF) by Hall, Kelsey	05:59			
MISSED JUMPER by Hall, Kelsey	05:58			
	05:56			REBOUND (DEF) by Snow, Serena
	05:33	8-15	V 7	GOOD! 3 PTR by Reed, Kelli
	05:33			ASSIST by Phillips, Tasha
FOUL by Howard, Cindel (P2T5)	05:00			
TURNOVR by Howard, Cindel	05:00			
	04:57	8-17	V 9	GOOD! JUMPER by Snow, Serena [PNT]
	04:57			ASSIST by Phillips, Tasha
	04:37			FOUL by Lowe, Tori (P1T2)

MISSED JUMPER by Ollis, Mariah	04:24			REBOUND (DEF) by Phillips, Tasha
FOUL by Christopher, Kayla (P1T6)	04:16			
REBOUND (DEF) by Christopher, Kayla	03:47			MISSED 3 PTR by Green, Hannah
GOOD! LAYUP by Hall, Kelsey [PNT]	03:39	10-17	V 7	
ASSIST by Christopher, Kayla	03:39			
	03:21	10-19	V 9	GOOD! LAYUP by Snow, Serena [PNT]
	03:21			ASSIST by Phillips, Tasha
MISSED JUMPER by Christopher, Kayla	03:14			REBOUND (DEF) by Phillips, Tasha
SUB IN : Harper, Chelsea	02:25			
SUB IN : Lively, Brittany	02:25			
SUB IN : Bilyeu, Kasi	02:25			
SUB OUT: Hall, Kelsey	02:25			
SUB OUT: Ollis, Mariah	02:25			
SUB OUT: Howard, Cindel	02:25			
REBOUND (DEF) by Christopher, Kayla	02:17			MISSED 3 PTR by Reed, Kelli
MISSED 3 PTR by Harper, Chelsea	02:01			
REBOUND (OFF) by Barger, Brooke	01:59			
GOOD! FT SHOT by Barger, Brooke	01:59	11-19	V 8	FOUL by Reed, Kelli (P1T3)
GOOD! FT SHOT by Barger, Brooke	01:59	12-19	V 7	
	01:59			SUB IN : Franklin, Jamie
	01:59			SUB OUT: Reed, Kelli
REBOUND (DEF) by Bilyeu, Kasi	01:33			MISSED 3 PTR by Lowe, Tori
GOOD! FT SHOT by Christopher, Kayla	01:13	13-19	V 6	FOUL by Snow, Serena (P1T4)
MISSED FT SHOT by Christopher, Kayla	01:13			REBOUND (DEF) by Green, Hannah
	01:13			SUB IN : Reed, Kelli
	01:13			SUB OUT: Lowe, Tori
	00:39			MISSED 3 PTR by Green, Hannah
	00:39			REBOUND (OFF) by Franklin, Jamie
REBOUND (DEF) by Lively, Brittany	00:01			MISSED 3 PTR by Green, Hannah

Clarkrange 19, Oliver Springs 13

3rd PERIOD Play-by-Play (Page 1)

HOME TEAM: Oliver Springs	TIME	SCORE	MAR	VISITORS: Clarkrange
TURNOVR by Hall, Kelsey	07:47			
	07:46			STEAL by Snow, Serena
	07:45			TURNOVR by Snow, Serena
MISSED 3 PTR by Barger, Brooke	07:10			REBOUND (DEF) by Reed, Kelli
	07:07			TURNOVR by Reed, Kelli
MISSED 3 PTR by Howard, Cindel	06:52			REBOUND (DEF) by (TEAM)
FOUL by Christopher, Kayla (P2T1)	06:49			
	06:34	13-21	V 8	GOOD! JUMPER by Lowe, Tori [PNT]
TURNOVR by Hall, Kelsey	06:16			
SUB IN : Harper, Chelsea	06:16			
SUB OUT: Hall, Kelsey	06:16			
REBOUND (DEF) by Christopher, Kayla	06:00			MISSED 3 PTR by Green, Hannah
GOOD! LAYUP by Ollis, Mariah [PNT]	05:52	15-21	V 6	
ASSIST by Christopher, Kayla	05:52			
	05:38	15-24	V 9	GOOD! 3 PTR by Reed, Kelli
	05:38			ASSIST by Green, Hannah
MISSED JUMPER by Barger, Brooke	05:11			
REBOUND (OFF) by Howard, Cindel	05:11			
MISSED JUMPER by Howard, Cindel	05:08			
REBOUND (OFF) by Howard, Cindel	05:08			
MISSED JUMPER by Howard, Cindel	05:06			BLOCK by Phillips, Tasha
REBOUND (OFF) by Barger, Brooke	05:03			
GOOD! JUMPER by Christopher, Kayla	04:59	17-24	V 7	
	04:43			MISSED 3 PTR by Reed, Kelli
	04:43			REBOUND (OFF) by Snow, Serena
REBOUND (DEF) by Harper, Chelsea	04:36			MISSED JUMPER by Reed, Kelli
MISSED JUMPER by Ollis, Mariah	04:26			BLOCK by Snow, Serena
	04:25			REBOUND (DEF) by Reed, Kelli
	04:23			TIMEOUT 30sec
STEAL by Harper, Chelsea	03:59			TURNOVR by Snow, Serena
SUB IN : Hall, Kelsey	03:59			
SUB OUT: Barger, Brooke	03:59			
TURNOVR by Hall, Kelsey	03:41			
	03:40			STEAL by Snow, Serena
	03:29	17-26	V 9	GOOD! JUMPER by Phillips, Tasha [PNT]
MISSED 3 PTR by Harper, Chelsea	03:12			REBOUND (DEF) by Phillips, Tasha
FOUL by Christopher, Kayla (P3T2)	03:11			
	02:55			TURNOVR by Snow, Serena
STEAL by Ollis, Mariah	02:54			
MISSED 3 PTR by Howard, Cindel	02:45			REBOUND (DEF) by Snow, Serena
SUB IN : Bilyeu, Kasi	02:27			
SUB IN : Lively, Brittany	02:27			
SUB IN : Barger, Brooke	02:27			
SUB OUT: Christopher, Kayla	02:27			
SUB OUT: Ollis, Mariah	02:27			
SUB OUT: Howard, Cindel	02:27			
	02:14			TURNOVR by Reed, Kelli
GOOD! 3 PTR by Bilyeu, Kasi	02:01	20-26	V 6	
ASSIST by Harper, Chelsea	02:01			

	01:37	20-28	V 8	GOOD! JUMPER by Phillips, Tasha [PNT]
MISSED 3 PTR by Bilyeu, Kasi	01:13			
REBOUND (OFF) by Harper, Chelsea	01:13			
GOOD! FT SHOT by Harper, Chelsea	01:11	21-28	V 7	FOUL by Reed, Kelli (P2T1)
MISSED FT SHOT by Harper, Chelsea	01:11			
REBOUND (OFF) by (TEAM)	01:11			
	01:11			SUB IN : Doss, Bethany
	01:11			SUB IN : Franklin, Jamie
	01:11			SUB OUT: Lowe, Tori
	01:11			SUB OUT: Snow, Serena
SUB IN : Raby, Hannah	01:09			
SUB OUT: Harper, Chelsea	01:09			
GOOD! FT SHOT by Bilyeu, Kasi	01:08	22-28	V 6	FOUL by Franklin, Jamie (P1T2)
GOOD! FT SHOT by Bilyeu, Kasi	01:08	23-28	V 5	
FOUL by Hall, Kelsey (P2T3)	00:30	23-29	V 6	GOOD! FT SHOT by Franklin, Jamie
	00:30			MISSED FT SHOT by Franklin, Jamie
	00:30			REBOUND (OFF) by (DEADBALL)
	00:30	23-30	V 7	GOOD! FT SHOT by Franklin, Jamie
GOOD! 3 PTR by Barger, Brooke	00:11	26-30	V 4	
ASSIST by Raby, Hannah	00:11			
REBOUND (DEF) by Barger, Brooke	00:00			MISSED JUMPER by Phillips, Tasha

Clarkrange 30, Oliver Springs 26

4th PERIOD Play-by-Play (Page 1)

HOME TEAM: Oliver Springs	TIME	SCORE	MAR	VISITORS: Clarkrange
SUB IN : Raby, Hannah	08:00			
SUB IN : Bilyeu, Kasi	08:00			
SUB OUT: Hall, Kelsey	08:00			
SUB OUT: Ollis, Mariah	08:00			
	07:55			SUB IN : Doss, Bethany
	07:55			SUB OUT: Snow, Serena
	07:54	26-33	V 7	GOOD! 3 PTR by Doss, Bethany
	07:54			ASSIST by Green, Hannah
TURNOVR by Christopher, Kayla	07:24			STEAL by Phillips, Tasha
	07:23			TURNOVR by Reed, Kelli
MISSED 3 PTR by Barger, Brooke	07:09			
REBOUND (OFF) by Bilyeu, Kasi	07:09			
	07:09			FOUL by Doss, Bethany (P1T3)
MISSED JUMPER by Bilyeu, Kasi	07:09			REBOUND (DEF) by Doss, Bethany
FOUL by Raby, Hannah (P1T4)	06:54			
	06:49			MISSED 3 PTR by Green, Hannah
	06:49			REBOUND (OFF) by Reed, Kelli
	06:46	26-35	V 9	GOOD! JUMPER by Reed, Kelli [PNT]
GOOD! JUMPER by Christopher, Kayla	06:39	28-35	V 7	
REBOUND (DEF) by Raby, Hannah	06:16			MISSED 3 PTR by Doss, Bethany
SUB IN : Hall, Kelsey	06:06			SUB IN : Snow, Serena
SUB IN : Ollis, Mariah	06:06			SUB OUT: Reed, Kelli
SUB OUT: Raby, Hannah	06:06			
SUB OUT: Bilyeu, Kasi	06:06			
MISSED 3 PTR by Barger, Brooke	05:56			REBOUND (DEF) by Doss, Bethany
FOUL by Ollis, Mariah (P2T5)	05:38	28-36	V 8	GOOD! FT SHOT by Snow, Serena
	05:38	28-37	V 9	GOOD! FT SHOT by Snow, Serena
TURNOVR by Hall, Kelsey	05:24			
	05:23			STEAL by Doss, Bethany
	05:11	28-39	V 11	GOOD! JUMPER by Lowe, Tori
MISSED JUMPER by Barger, Brooke	04:54			BLOCK by Phillips, Tasha
REBOUND (OFF) by Barger, Brooke	04:52			
GOOD! FT SHOT by Barger, Brooke	04:51	29-39	V 10	FOUL by Phillips, Tasha (P2T4)
GOOD! FT SHOT by Barger, Brooke	04:51	30-39	V 9	
	04:51			SUB IN : Reed, Kelli
	04:51			SUB OUT: Doss, Bethany
	04:33	30-42	V 12	GOOD! 3 PTR by Green, Hannah
	04:33			ASSIST by Lowe, Tori
GOOD! 3 PTR by Christopher, Kayla	04:24	33-42	V 9	
ASSIST by Hall, Kelsey	04:24			
	04:05			TURNOVR by Lowe, Tori
	04:05			TIMEOUT TEAM
SUB IN : Bilyeu, Kasi	04:05			
SUB OUT: Ollis, Mariah	04:05			
MISSED JUMPER by Barger, Brooke	03:53			REBOUND (DEF) by Reed, Kelli
REBOUND (DEF) by Bilyeu, Kasi	03:38			MISSED JUMPER by Phillips, Tasha
GOOD! LAYUP by Christopher, Kayla [PNT]	03:25	35-42	V 7	
TIMEOUT TEAM	03:23			
	03:23			TURNOVR by Reed, Kelli
STEAL by Christopher, Kayla	03:22			
MISSED 3 PTR by Hall, Kelsey	03:17			REBOUND (DEF) by Lowe, Tori
FOUL by Christopher, Kayla (P4T6)	03:04			
FOUL by Hall, Kelsey (P3T7)	02:07	35-43	V 8	GOOD! FT SHOT by Green, Hannah
	02:07	35-44	V 9	GOOD! FT SHOT by Green, Hannah
SUB IN : Ollis, Mariah	02:07			
SUB OUT: Howard, Cindel	02:07			
MISSED 3 PTR by Hall, Kelsey	02:01			REBOUND (DEF) by Snow, Serena

FOUL by Ollis, Mariah (P3T8)	01:59	35-45	V 10	GOOD! FT SHOT by Snow, Serena
	01:59	35-46	V 11	GOOD! FT SHOT by Snow, Serena
MISSED JUMPER by Christopher, Kayla	01:50			REBOUND (DEF) by Reed, Kelli
FOUL by Hall, Kelsey (P4T9)	01:40			MISSED FT SHOT by Lowe, Tori
REBOUND (DEF) by Ollis, Mariah	01:40			
GOOD! JUMPER by Christopher, Kayla	01:22	37-46	V 9	
TIMEOUT 30sec	01:21			
SUB IN : Howard, Cindel	01:21			
SUB OUT: Bilyeu, Kasi	01:21			
FOUL by Barger, Brooke (P1T10)	01:06	37-47	V 10	GOOD! FT SHOT by Reed, Kelli
	01:06	37-48	V 11	GOOD! FT SHOT by Reed, Kelli
MISSED JUMPER by Christopher, Kayla	00:59			REBOUND (DEF) by Snow, Serena
FOUL by Barger, Brooke (P2T11)	00:50	37-49	V 12	GOOD! FT SHOT by Reed, Kelli
	00:50	37-50	V 13	GOOD! FT SHOT by Reed, Kelli
SUB IN : Bilyeu, Kasi	00:50			
SUB OUT: Ollis, Mariah	00:50			
GOOD! 3 PTR by Christopher, Kayla	00:43	40-50	V 10	
ASSIST by Hall, Kelsey	00:43			
TIMEOUT 30sec	00:43			
SUB IN : Harper, Chelsea	00:43			
SUB IN : Raby, Hannah	00:43			
SUB OUT: Christopher, Kayla	00:43			
SUB OUT: Hall, Kelsey	00:43			
FOUL by Barger, Brooke (P3T12)	00:41			MISSED FT SHOT by Phillips, Tasha
	00:41			REBOUND (OFF) by (DEADBALL)
	00:41	40-51	V 11	GOOD! FT SHOT by Phillips, Tasha
SUB IN : Christopher, Kayla	00:41			
SUB IN : Hall, Kelsey	00:41			
SUB OUT: Harper, Chelsea	00:41			
SUB OUT: Raby, Hannah	00:41			
TURNOVR by Hall, Kelsey	00:32			
SUB IN : Harper, Chelsea	00:32			
SUB IN : Raby, Hannah	00:32			
SUB OUT: Christopher, Kayla	00:32			
SUB OUT: Hall, Kelsey	00:32			
FOUL by Harper, Chelsea (P1T13)	00:23	40-52	V 12	GOOD! FT SHOT by Green, Hannah
	00:23	40-53	V 13	GOOD! FT SHOT by Green, Hannah
SUB IN : Christopher, Kayla	00:23			SUB IN : Donhouser, Tara
SUB IN : Hall, Kelsey	00:23			SUB IN : Cooper, Jessica
SUB OUT: Harper, Chelsea	00:23			SUB IN : Price, Taylor
SUB OUT: Raby, Hannah	00:23			SUB OUT: Reed, Kelli
	00:23			SUB OUT: Lowe, Tori
	00:23			SUB OUT: Green, Hannah
GOOD! 3 PTR by Barger, Brooke	00:19	43-53	V 10	
TIMEOUT TEAM	00:18			
FOUL by Howard, Cindel (P3T14)	00:18	43-54	V 11	GOOD! FT SHOT by Phillips, Tasha
SUB IN : Raby, Hannah	00:18			
SUB OUT: Christopher, Kayla	00:18			
	00:16	43-55	V 12	GOOD! FT SHOT by Phillips, Tasha
SUB IN : Harper, Chelsea	00:16			SUB IN : Keys, Alyssa
SUB IN : Christopher, Kayla	00:16			SUB IN : Dotson, Kaleigh
SUB OUT: Hall, Kelsey	00:16			SUB OUT: Phillips, Tasha
	00:16			SUB OUT: Snow, Serena
GOOD! 3 PTR by Christopher, Kayla	00:14	46-55	V 9	
TIMEOUT TEAM	00:11			
SUB IN : Lively, Brittany	00:11			
SUB IN : Pugh, Kela	00:11			
SUB IN : Bass, Lindsay	00:11			
SUB IN : Harvey, Katie	00:11			
SUB IN : Morgan, Natalie	00:11			
SUB OUT: Bilyeu, Kasi	00:11			
SUB OUT: Raby, Hannah	00:11			
SUB OUT: Barger, Brooke	00:11			
SUB OUT: Howard, Cindel	00:11			
SUB OUT: Christopher, Kayla	00:11			
REBOUND (DEF) by (TEAM)	00:00			MISSED 3 PTR by Keys, Alyssa

Clarkrange 55, Oliver Springs 46

Official Basketball Box Score -- 1st Half

Official Basketball Box Score -- 1st Half
Clarkrange vs Oliver Springs
03/05/08 2:00 PM at Murfreesboro, TN (Murphy Center)

VISITORS: Clarkrange 31-6

##	Player Name		TOT-FG FG-FGA	3-PT FG-FGA	FT-FTA	REBOUNDS OF	DE	TOT	PF	TP	A	TO	BLK	S	MIN
10	Lowe, Tori.....	*	0-2	0-1	1-2	0	1	1	1	1	1	0	0	0	14
25	Green, Hannah.....	*	1-7	1-6	0-0	1	1	2	0	3	0	0	0	3	16
30	Phillips, Tasha.....	*	2-6	0-1	1-1	1	2	3	1	5	4	0	0	0	16
41	Snow, Serena.....	*	2-4	0-0	0-0	1	3	4	1	4	0	1	1	0	15

52 Reed, Kelli..... *	2-6	2-5	0-0	1	1	2	1	6	0	1	0	0	15
01 Donhouser, Tara.....	0-0	0-0	0-0	0	0	0	0	0	0	0	0	0	0
02 Keys, Alyssa.....	0-0	0-0	0-0	0	0	0	0	0	0	0	0	0	0
15 Cooper, Jessica.....	0-0	0-0	0-0	0	0	0	0	0	0	0	0	0	0
24 Doss, Bethany.....	0-0	0-0	0-0	0	0	0	0	0	0	0	0	0	1
35 Dotson, Kaleigh.....	0-0	0-0	0-0	0	0	0	0	0	0	0	0	0	0
54 Price, Taylor.....	0-0	0-0	0-0	0	0	0	0	0	0	0	0	0	1
55 Franklin, Jamie.....	0-0	0-0	0-0	1	0	1	0	0	1	0	0	0	2
TEAM.....				1	1	2							
Totals.....	7-25	3-13	2-3	6	9	15	4	19	6	2	1	3	80

TOTAL FG% 1st Half: 7-25 28.0%
3-Pt. FG% 1st Half: 3-13 23.1%
F Throw % 1st Half: 2-3 66.7%

HOME TEAM: Oliver Springs 25-8

## Player Name	TOT-FG FG-FGA	3-PT FG-FGA	FT-FTA	REBOUNDS OF	DE	TOT	PF	TP	A	TO	BLK	S	MIN
05 Christopher, Kayla.. *	3-5	0-0	1-2	0	7	7	1	7	1	2	0	0	14
11 Barger, Brooke..... *	0-1	0-1	2-2	1	1	2	0	2	0	1	0	0	14
22 Ollis, Mariah..... *	0-2	0-0	2-2	1	0	1	1	2	0	1	0	0	11
23 Howard, Cindel..... *	0-0	0-0	0-0	0	0	0	2	0	0	1	0	0	11
24 Hall, Kelsey..... *	1-4	0-2	0-0	0	1	1	1	2	0	1	0	0	13
03 Pugh, Kela.....	0-0	0-0	0-0	0	0	0	0	0	0	0	0	0	0
12 Lively, Brittany....	0-0	0-0	0-0	0	2	2	1	0	0	0	0	0	5
14 Bilyeu, Kasi.....	0-2	0-0	0-0	1	2	3	0	0	0	0	0	1	5
21 Harper, Chelsea.....	0-1	0-1	0-0	0	0	0	0	0	0	0	0	0	5
25 Raby, Hannah.....	0-0	0-0	0-0	0	0	0	0	0	0	0	0	0	2
30 Morgan, Natalie.....	0-0	0-0	0-0	0	0	0	0	0	0	0	0	0	0
33 Harvey, Katie.....	0-0	0-0	0-0	0	0	0	0	0	0	0	0	0	0
55 Bass, Lindsay.....	0-0	0-0	0-0	0	0	0	0	0	0	0	0	0	0
TEAM.....													
Totals.....	4-15	0-4	5-6	3	13	16	6	13	1	6	0	1	80

TOTAL FG% 1st Half: 4-15 26.7%
3-Pt. FG% 1st Half: 0-4 0.0%
F Throw % 1st Half: 5-6 83.3%

Officials: Freddie Carpenter, Paul Moore, Ray Johnson
Technical fouls: Clarkrange-None. Oliver Springs-None.
Attendance:

Score by Periods	1st	2nd
Clarkrange.....	8	11
Oliver Springs.....	8	5

Clarkrange vs Bradford (03/07/08 at Murfreesboro, TN (Murphy Center))

Official Basketball Box Score

Official Basketball Box Score
Clarkrange vs Bradford
03/07/08 12:30 PM at Murfreesboro, TN (Murphy Center)

VISITORS: Clarkrange 32-6

##	Player Name		TOT-FG FG-FGA	3-PT FG-FGA	FT-FTA	REBOUNDS OF	DE	TOT	PF	TP	A	TO	BLK	S	MIN
10	Lowe, Tori.....	*	3-7	0-0	2-10	1	0	1	4	8	2	4	0	0	31
25	Green, Hannah.....	*	3-6	3-6	1-2	2	7	9	4	10	2	6	0	3	35
30	Phillips, Tasha.....	*	4-11	0-0	12-13	3	7	10	5	20	3	2	1	1	30
41	Snow, Serena.....	*	1-2	0-0	2-2	1	1	2	5	4	0	0	0	0	16
52	Reed, Kelli.....	*	7-14	2-8	3-4	3	1	4	3	19	5	6	0	0	36
24	Doss, Bethany.....		1-2	0-1	0-0	1	2	3	4	2	1	0	2	1	15
55	Franklin, Jamie.....		0-3	0-3	2-2	0	0	0	1	2	1	0	0	1	17
	TEAM.....					5	2	7							
	Totals.....		19-45	5-18	22-33	16	20	36	26	65	14	18	3	6	180

TOTAL FG% 1st Half: 7-20 35.0% 2nd Half: 9-21 42.9% OT: 3-4 75.0% Game: 42.2% DEADB
3-Pt. FG% 1st Half: 2-9 22.2% 2nd Half: 2-8 25.0% OT: 1-1 100 % Game: 27.8% REBS
F Throw % 1st Half: 8-13 61.5% 2nd Half: 12-17 70.6% OT: 2-3 66.7% Game: 66.7% 5

HOME TEAM: Bradford 27-7

##	Player Name		TOT-FG FG-FGA	3-PT FG-FGA	FT-FTA	REBOUNDS OF	DE	TOT	PF	TP	A	TO	BLK	S	MIN
04	Wallsmith, Molly....	*	4-10	1-1	7-10	0	0	0	4	16	2	3	1	1	36
23	Proudfit, Danielle..	*	3-8	0-2	2-4	3	2	5	3	8	2	2	0	1	36
25	Arnold, Jasmine.....	*	7-11	0-0	6-8	2	4	6	2	20	2	2	0	4	33
42	Tubbs, Brianna.....	*	5-10	0-0	3-3	7	6	13	4	13	1	2	0	2	29
44	Spain, Summer.....	*	1-2	0-0	1-2	0	0	0	5	3	0	3	0	1	14
03	Crocker, Jenny.....		0-2	0-2	0-0	0	0	0	2	0	0	0	0	0	16
10	Cunningham, Emily...		0-0	0-0	0-0	0	0	0	0	0	0	2	0	1	3
53	Oliver, Erica.....		2-6	0-0	0-3	1	2	3	5	4	0	0	0	0	13
	TEAM.....					2	2	4	1						
	Totals.....		22-49	1-5	19-30	15	16	31	26	64	7	14	1	10	180

TOTAL FG% 1st Half: 11-23 47.8% 2nd Half: 9-18 50.0% OT: 2-8 25.0% Game: 44.9% DEADB
3-Pt. FG% 1st Half: 1-3 33.3% 2nd Half: 0-2 0.0% OT: 0-0 0.0% Game: 20.0% REBS
F Throw % 1st Half: 6-9 66.7% 2nd Half: 9-17 52.9% OT: 4-4 100 % Game: 63.3% 3

Officials: Paul Moore, Freddie Carpenter, Bo Simpson
Technical fouls: Clarkrange-None. Bradford-TEAM.
Attendance:

Score by Periods	1st	2nd	3rd	4th	OT		Total
Clarkrange.....	12	12	11	21	9	-	65
Bradford.....	13	16	13	14	8	-	64

Play-by-Play

Play-by-Play
Clarkrange vs Bradford
03/07/08 12:30 PM at Murfreesboro, TN (Murphy Center)

1st PERIOD Play-by-Play (Page 1)

HOME TEAM: Bradford	TIME	SCORE	MAR	VISITORS: Clarkrange
	07:55	0-2	V 2	GOOD! JUMPER by Lowe, Tori
	07:55			ASSIST by Reed, Kelli
MISSED JUMPER by Tubbs, Brianna	07:19			
REBOUND (OFF) by Arnold, Jasmine	07:19			
MISSED JUMPER by Proudfit, Danielle	07:14			REBOUND (DEF) by (TEAM)
	06:59	0-5	V 5	GOOD! 3 PTR by Green, Hannah
	06:59			ASSIST by Lowe, Tori
	06:53			FOUL by Phillips, Tasha (P1T1)
TURNOVR by Spain, Summer	06:43			
	06:33			TURNOVR by Reed, Kelli
STEAL by Arnold, Jasmine	06:32			
GOOD! LAYUP by Arnold, Jasmine [PNT]	06:30	2-5	V 3	
	06:11			MISSED JUMPER by Phillips, Tasha

	06:11			REBOUND (OFF) by Snow, Serena
REBOUND (DEF) by Arnold, Jasmine	06:03			MISSED 3 PTR by Reed, Kelli
GOOD! JUMPER by Spain, Summer	05:44	4-5	V 1	
TIMEOUT 30sec	05:38			
SUB IN : Oliver, Erica	05:38			
SUB OUT: Tubbs, Brianna	05:38			
	05:34	4-7	V 3	GOOD! LAYUP by Lowe, Tori [PNT]
MISSED JUMPER by Wallsmith, Molly	05:24			REBOUND (DEF) by Phillips, Tasha
FOUL by Oliver, Erica (P1T1)	05:20			
	05:18			TURNOVR by Reed, Kelli
MISSED JUMPER by Spain, Summer	05:13			REBOUND (DEF) by Green, Hannah
REBOUND (DEF) by Arnold, Jasmine	04:46			MISSED JUMPER by Snow, Serena
	04:44			FOUL by Snow, Serena (P1T2)
SUB IN : Tubbs, Brianna	04:44			
SUB IN : Crocker, Jenny	04:44			
SUB OUT: Spain, Summer	04:44			
SUB OUT: Arnold, Jasmine	04:44			
GOOD! JUMPER by Wallsmith, Molly [PNT]	04:37	6-7	V 1	
REBOUND (DEF) by Oliver, Erica	04:23			MISSED 3 PTR by Reed, Kelli
	04:11			FOUL by Lowe, Tori (P1T3)
GOOD! JUMPER by Tubbs, Brianna	04:02	8-7	H 1	
ASSIST by Wallsmith, Molly	04:02			
FOUL by Crocker, Jenny (P1T2)	03:46			
	03:45	8-8	T 1	GOOD! FT SHOT by Reed, Kelli
REBOUND (DEF) by Tubbs, Brianna	03:45			MISSED FT SHOT by Reed, Kelli
MISSED JUMPER by Wallsmith, Molly	03:31			
REBOUND (OFF) by Tubbs, Brianna	03:31			
MISSED JUMPER by Tubbs, Brianna	03:29			REBOUND (DEF) by Phillips, Tasha
FOUL by Oliver, Erica (P2T3)	03:27			
SUB IN : Spain, Summer	03:27			
SUB OUT: Oliver, Erica	03:27			
	03:15			TURNOVR by Green, Hannah
GOOD! JUMPER by Tubbs, Brianna	03:01	10-8	H 2	
	02:35			MISSED JUMPER by Lowe, Tori
	02:35			REBOUND (OFF) by (TEAM)
SUB IN : Arnold, Jasmine	02:35			
SUB OUT: Crocker, Jenny	02:35			
	02:33			MISSED JUMPER by Phillips, Tasha
	02:33			REBOUND (OFF) by Phillips, Tasha
	02:04			MISSED 3 PTR by Green, Hannah
	02:04			REBOUND (OFF) by Lowe, Tori
	01:50	10-10	T 2	GOOD! LAYUP by Snow, Serena [PNT]
	01:50			ASSIST by Phillips, Tasha
MISSED FT SHOT by Arnold, Jasmine	01:23			FOUL by Snow, Serena (P2T4)
REBOUND (OFF) by (DEADBALL)	01:23			
GOOD! FT SHOT by Arnold, Jasmine	01:23	11-10	H 1	
REBOUND (DEF) by Tubbs, Brianna	00:43			MISSED JUMPER by Phillips, Tasha
GOOD! JUMPER by Wallsmith, Molly	00:33	13-10	H 3	
	00:18	13-12	H 1	GOOD! JUMPER by Lowe, Tori
	00:18			ASSIST by Reed, Kelli
MISSED JUMPER by Arnold, Jasmine	00:05			
REBOUND (OFF) by Arnold, Jasmine	00:05			
	00:03			SUB IN : Doss, Bethany
	00:03			SUB IN : Franklin, Jamie
	00:03			SUB OUT: Snow, Serena
	00:03			SUB OUT: Reed, Kelli

Bradford 13, Clarkrange 12

2nd PERIOD Play-by-Play (Page 1)

HOME TEAM: Bradford	TIME	SCORE	MAR	VISITORS: Clarkrange
	08:00			SUB IN : Franklin, Jamie
	08:00			SUB OUT: Snow, Serena
REBOUND (DEF) by Proudfit, Danielle	07:48			MISSED 3 PTR by Green, Hannah
	07:37			FOUL by Lowe, Tori (P2T5)
SUB IN : Oliver, Erica	07:37			
SUB OUT: Spain, Summer	07:37			
TURNOVR by Wallsmith, Molly	07:27			
	07:05			MISSED 3 PTR by Doss, Bethany
	07:05			REBOUND (OFF) by Green, Hannah
STEAL by Tubbs, Brianna	07:03			TURNOVR by Phillips, Tasha
MISSED JUMPER by Tubbs, Brianna	06:51			REBOUND (DEF) by (TEAM)
REBOUND (DEF) by Arnold, Jasmine	06:32			MISSED 3 PTR by Franklin, Jamie
	06:31			SUB IN : Doss, Bethany
	06:31			SUB OUT: Green, Hannah
MISSED JUMPER by Oliver, Erica	06:26			
REBOUND (OFF) by Proudfit, Danielle	06:26			
MISSED JUMPER by Proudfit, Danielle	06:22			REBOUND (DEF) by Phillips, Tasha
FOUL by Tubbs, Brianna (P1T4)	05:58			
FOUL by Tubbs, Brianna (P2T5)	05:31			
FOUL TECHNCL by the bench	05:26			
FOUL by (TEAM) (P1T6)	05:26	13-13	T 3	GOOD! FT SHOT by Franklin, Jamie
	05:26	13-14	V 1	GOOD! FT SHOT by Franklin, Jamie

	05:26			SUB IN : Snow, Serena
	05:26			SUB IN : Green, Hannah
	05:26			SUB OUT: Doss, Bethany
	05:26			SUB OUT: Franklin, Jamie
	05:12	13-15	V 2	GOOD! FT SHOT by Phillips, Tasha
	05:12	13-16	V 3	GOOD! FT SHOT by Phillips, Tasha
SUB IN : Spain, Summer	05:12			
SUB OUT: Oliver, Erica	05:12			
FOUL by Oliver, Erica (P3T7)	05:10			
TURNOVR by Spain, Summer	04:56			STEAL by Green, Hannah
SUB IN : Crocker, Jenny	04:56			
SUB OUT: Arnold, Jasmine	04:56			
FOUL by Spain, Summer (P1T8)	04:37	13-17	V 4	GOOD! FT SHOT by Phillips, Tasha
	04:37	13-18	V 5	GOOD! FT SHOT by Phillips, Tasha
TURNOVR by Tubbs, Brianna	04:15			
	04:13			STEAL by Green, Hannah
	04:05			TURNOVR by Lowe, Tori
TIMEOUT 30sec	04:05			
GOOD! FT SHOT by Wallsmith, Molly	03:55	14-18	V 4	FOUL by Lowe, Tori (P3T6)
MISSED FT SHOT by Wallsmith, Molly	03:55			REBOUND (DEF) by Snow, Serena
	03:43	14-21	V 7	GOOD! 3 PTR by Green, Hannah
	03:43			ASSIST by Phillips, Tasha
MISSED 3 PTR by Proudfit, Danielle	03:32			REBOUND (DEF) by Green, Hannah
	03:18	14-23	V 9	GOOD! JUMPER by Reed, Kelli
	03:18			ASSIST by Lowe, Tori
FOUL by Spain, Summer (P2T9)	03:18	14-24	V 10	GOOD! FT SHOT by Reed, Kelli
SUB IN : Arnold, Jasmine	03:18			
SUB OUT: Crocker, Jenny	03:18			
GOOD! FT SHOT by Arnold, Jasmine	03:04	15-24	V 9	FOUL by Green, Hannah (P1T7)
MISSED FT SHOT by Arnold, Jasmine	03:04			
REBOUND (OFF) by Tubbs, Brianna	03:04			
GOOD! JUMPER by Tubbs, Brianna [PNT]	03:01	17-24	V 7	
GOOD! FT SHOT by Tubbs, Brianna	03:01	18-24	V 6	FOUL by Snow, Serena (P3T8)
TURNOVR by Cunningham, Emily	02:56			
	02:51			MISSED JUMPER by Phillips, Tasha
	02:51			REBOUND (OFF) by (TEAM)
GOOD! 3 PTR by Wallsmith, Molly	02:19	21-24	V 3	
ASSIST by Arnold, Jasmine	02:19			
FOUL by Wallsmith, Molly (P1T10)	02:15			MISSED FT SHOT by Lowe, Tori
	02:15			REBOUND (OFF) by (DEADBALL)
REBOUND (DEF) by (TEAM)	02:15			MISSED FT SHOT by Lowe, Tori
GOOD! FT SHOT by Wallsmith, Molly	01:41	22-24	V 2	FOUL by Green, Hannah (P2T9)
GOOD! FT SHOT by Wallsmith, Molly	01:41	23-24	V 1	
	01:33			TURNOVR by Lowe, Tori
STEAL by Tubbs, Brianna	01:32			
GOOD! JUMPER by Tubbs, Brianna [PNT]	01:28	25-24	H 1	
	01:14			TURNOVR by Lowe, Tori
	01:13			TIMEOUT 30sec
SUB IN : Crocker, Jenny	01:13			
SUB OUT: Spain, Summer	01:13			
MISSED 3 PTR by Crocker, Jenny	00:58			
REBOUND (OFF) by Tubbs, Brianna	00:58			
GOOD! JUMPER by Arnold, Jasmine [PNT]	00:52	27-24	H 3	
ASSIST by Tubbs, Brianna	00:52			
FOUL by Proudfit, Danielle (P1T11)	00:45			MISSED FT SHOT by Lowe, Tori
	00:45			REBOUND (OFF) by (DEADBALL)
REBOUND (DEF) by Tubbs, Brianna	00:45			MISSED FT SHOT by Lowe, Tori
TURNOVR by Tubbs, Brianna	00:23			
	00:22			STEAL by Green, Hannah
	00:11			MISSED 3 PTR by Reed, Kelli
	00:11			REBOUND (OFF) by Green, Hannah
	00:07			TURNOVR by Green, Hannah
STEALVbybCunningham,mEmilyly	00:06			
	00:06			SUB IN : Franklin, Jamie
	00:06			SUB OUT: Lowe, Tori
GOOD! LAYUP by Wallsmith, Molly [PNT]	00:00	29-24	H 5	

Bradford 29, Clarkrange 24

3rd PERIOD Play-by-Play (Page 1)

HOME TEAM: Bradford	TIME	SCORE	MAR	VISITORS: Clarkrange
	07:43			MISSED 3 PTR by Reed, Kelli
	07:43			REBOUND (OFF) by Reed, Kelli
STEAL by Spain, Summer	07:38			TURNOVR by Reed, Kelli
	07:38			FOUL by Lowe, Tori (P4T1)
	07:38			SUB IN : Franklin, Jamie
	07:38			SUB OUT: Reed, Kelli
GOOD! FT SHOT by Spain, Summer	07:26	30-24	H 6	FOUL by Snow, Serena (P4T2)
MISSED FT SHOT by Spain, Summer	07:26			REBOUND (DEF) by Green, Hannah
	07:26			SUB IN : Reed, Kelli
	07:26			SUB OUT: Snow, Serena
REBOUND (DEF) by Tubbs, Brianna	07:05			MISSED JUMPER by Lowe, Tori
TURNOVR by Spain, Summer	06:52			

	06:52			TIMEOUT TEAM
REBOUND (DEF) by Tubbs, Brianna	06:36			MISSED 3 PTR by Green, Hannah
	06:34			SUB IN : Doss, Bethany
	06:34			SUB OUT: Lowe, Tori
GOOD! JUMPER by Arnold, Jasmine	06:13	32-24	H 8	
	05:48			FOUL by Phillips, Tasha (P2T3)
	05:48			TURNOVR by Phillips, Tasha
TURNOVR by Arnold, Jasmine	05:14			
	05:13			STEAL by Doss, Bethany
FOUL by Arnold, Jasmine (P1T1)	05:13			
	05:00			FOUL by Reed, Kelli (P1T4)
	05:00			TURNOVR by Reed, Kelli
FOUL by Spain, Summer (P3T2)	05:00			
TIMEOUT 30sec	05:00			
SUB IN : Crocker, Jenny	05:00			
SUB OUT: Arnold, Jasmine	05:00			
	04:48			MISSED JUMPER by Phillips, Tasha
	04:48			REBOUND (OFF) by Phillips, Tasha
FOUL by Tubbs, Brianna (P3T3)	04:46	32-25	H 7	GOOD! FT SHOT by Phillips, Tasha
	04:46	32-26	H 6	GOOD! FT SHOT by Phillips, Tasha
SUB IN : Arnold, Jasmine	04:46			
SUB IN : Oliver, Erica	04:46			
SUB OUT: Spain, Summer	04:46			
SUB OUT: Tubbs, Brianna	04:46			
MISSED JUMPER by Oliver, Erica	04:30			
REBOUND (OFF) by (TEAM)	04:30			
	04:30			BLOCK by Doss, Bethany
	04:23			FOUL by Phillips, Tasha (P3T5)
	04:17			FOUL by Doss, Bethany (P1T6)
GOOD! LAYUP by Oliver, Erica [PNT]	04:16	34-26	H 8	
ASSIST by Arnold, Jasmine	04:16			
MISSED FT SHOT by Oliver, Erica	04:16			FOUL by Doss, Bethany (P2T7)
	04:16			REBOUND (DEF) by Phillips, Tasha
	04:16			SUB IN : Snow, Serena
	04:16			SUB OUT: Doss, Bethany
	04:04			TURNOVR by Green, Hannah
MISSED JUMPER by Arnold, Jasmine	03:45			REBOUND (DEF) by Green, Hannah
	03:37			TURNOVR by Reed, Kelli
STEAL by Proudfit, Danielle	03:36			
TURNOVR by Wallsmith, Molly	03:24			
	03:24			TIMEOUT TEAM
	03:19			TURNOVR by Green, Hannah
MISSED 3 PTR by Crocker, Jenny	03:08			
REBOUND (OFF) by Proudfit, Danielle	03:08			
GOOD! JUMPER by Proudfit, Danielle [PNT]	03:05	36-26	H 10	
	02:54	36-28	H 8	GOOD! LAYUP by Phillips, Tasha [PNT]
	02:54			ASSIST by Reed, Kelli
GOOD! JUMPER by Oliver, Erica [PNT]	02:40	38-28	H 10	
ASSIST by Proudfit, Danielle	02:40			
FOUL by Crocker, Jenny (P2T4)	02:22	38-29	H 9	GOOD! FT SHOT by Snow, Serena
	02:22	38-30	H 8	GOOD! FT SHOT by Snow, Serena
MISSED JUMPER by Wallsmith, Molly	02:13			BLOCK by Phillips, Tasha
REBOUND (OFF) by (TEAM)	02:13			
MISSED FT SHOT by Proudfit, Danielle	02:11			FOUL by Snow, Serena (P5T8)
	02:11			REBOUND (DEF) by Green, Hannah
	02:11			SUB IN : Lowe, Tori
	02:11			SUB OUT: Snow, Serena
	01:46	38-32	H 6	GOOD! LAYUP by Phillips, Tasha [PNT]
	01:46			ASSIST by Green, Hannah
FOUL by Arnold, Jasmine (P2T5)	01:46	38-33	H 5	GOOD! FT SHOT by Phillips, Tasha
GOOD! FT SHOT by Arnold, Jasmine	01:36	39-33	H 6	FOUL by Franklin, Jamie (P1T9)
GOOD! FT SHOT by Arnold, Jasmine	01:36	40-33	H 7	
REBOUND (DEF) by Proudfit, Danielle	01:23			MISSED 3 PTR by Franklin, Jamie
FOUL by Proudfit, Danielle (P2T6)	01:16			
TURNOVR by Proudfit, Danielle	01:16			
SUB IN : Spain, Summer	01:16			
SUB OUT: Oliver, Erica	01:16			
FOUL by Spain, Summer (P4T7)	01:00	40-34	H 6	GOOD! FT SHOT by Phillips, Tasha
	01:00	40-35	H 5	GOOD! FT SHOT by Phillips, Tasha
SUB IN : Cunningham, Emily	01:00			
SUB OUT: Spain, Summer	01:00			
GOOD! LAYUP by Arnold, Jasmine [PNT]	00:51	42-35	H 7	
ASSIST by Proudfit, Danielle	00:51			
	00:06			TURNOVR by Green, Hannah
STEAL by Wallsmith, Molly	00:05			

Bradford 42, Clarkrange 35

4th PERIOD Play-by-Play (Page 1)

HOME TEAM: Bradford	TIME	SCORE	MAR	VISITORS: Clarkrange
SUB IN : Crocker, Jenny	08:00			SUB IN : Doss, Bethany
SUB IN : Cunningham, Emily	08:00			SUB OUT: Snow, Serena
SUB OUT: Spain, Summer	08:00			

SUB OUT: Tubbs, Brianna	08:00			
	07:39			MISSED 3 PTR by Reed, Kelli
	07:39			REBOUND (OFF) by Doss, Bethany
	07:27	42-37	H 5	GOOD! JUMPER by Doss, Bethany [PNT]
GOOD! JUMPER by Proudfit, Danielle	07:24	44-37	H 7	
	07:03	44-39	H 5	GOOD! LAYUP by Phillips, Tasha [PNT]
TURNOVR by Wallsmith, Molly	06:55			
SUB IN : Tubbs, Brianna	06:55			
SUB IN : Oliver, Erica	06:55			
SUB OUT: Crocker, Jenny	06:55			
SUB OUT: Cunningham, Emily	06:55			
FOUL by Wallsmith, Molly (P2T8)	06:45	44-40	H 4	GOOD! FT SHOT by Lowe, Tori
	06:45	44-41	H 3	GOOD! FT SHOT by Lowe, Tori
MISSED JUMPER by Arnold, Jasmine	06:39			
REBOUND (OFF) by Proudfit, Danielle	06:39			
MISSED JUMPER by Oliver, Erica	06:27			REBOUND (DEF) by Phillips, Tasha
	06:21			MISSED LAYUP by Lowe, Tori
	06:21			REBOUND (OFF) by (TEAM)
GOOD! FT SHOT by Proudfit, Danielle	05:58	45-41	H 4	FOUL by Green, Hannah (P3T10)
MISSED FT SHOT by Proudfit, Danielle	05:58			REBOUND (DEF) by Phillips, Tasha
	05:51	45-43	H 2	GOOD! LAYUP by Reed, Kelli [PNT]
	05:51			ASSIST by Doss, Bethany
GOOD! FT SHOT by Wallsmith, Molly	05:43	46-43	H 3	FOUL by Reed, Kelli (P2T11)
MISSED FT SHOT by Wallsmith, Molly	05:43			
REBOUND (OFF) by Oliver, Erica	05:39			
MISSED JUMPER by Oliver, Erica	05:38			
REBOUND (OFF) by Tubbs, Brianna	05:38			
GOOD! JUMPER by Tubbs, Brianna [PNT]	05:37	48-43	H 5	
FOUL by Wallsmith, Molly (P3T9)	05:34			
	05:33			MISSED FT SHOT by Phillips, Tasha
	05:33			REBOUND (OFF) by Phillips, Tasha
	05:30	48-45	H 3	GOOD! JUMPER by Reed, Kelli [PNT]
	05:30			ASSIST by Phillips, Tasha
MISSED 3 PTR by Proudfit, Danielle	05:14			REBOUND (DEF) by Green, Hannah
	05:02	48-48	T 4	GOOD! 3 PTR by Green, Hannah
	05:02			ASSIST by Reed, Kelli
GOOD! JUMPER by Proudfit, Danielle	04:48	50-48	H 2	
ASSIST by Wallsmith, Molly	04:48			
	04:48			FOUL by Phillips, Tasha (P4T12)
TIMEOUT TEAM	04:48			
GOOD! FT SHOT by Proudfit, Danielle	04:48	51-48	H 3	
REBOUND (DEF) by Arnold, Jasmine	04:28			MISSED JUMPER by Phillips, Tasha
TURNOVR by Arnold, Jasmine	04:23			STEAL by Phillips, Tasha
BLOCK by Wallsmith, Molly	04:22			MISSED JUMPER by Lowe, Tori
	04:22			REBOUND (OFF) by (TEAM)
	04:12	51-50	H 1	GOOD! JUMPER by Phillips, Tasha [PNT]
	04:12			ASSIST by Reed, Kelli
FOUL by Oliver, Erica (P4T10)	04:12	51-51	T 5	GOOD! FT SHOT by Phillips, Tasha
GOOD! JUMPER by Arnold, Jasmine	03:53	53-51	H 2	
FOUL by Tubbs, Brianna (P4T11)	03:46			MISSED FT SHOT by Lowe, Tori
	03:46			REBOUND (OFF) by (DEADBALL)
	03:46			MISSED FT SHOT by Lowe, Tori
	03:46			REBOUND (OFF) by (TEAM)
REBOUND (DEF) by Oliver, Erica	03:42			MISSED JUMPER by Phillips, Tasha
MISSED FT SHOT by Oliver, Erica	03:40			FOUL by Doss, Bethany (P3T13)
REBOUND (OFF) by (DEADBALL)	03:40			
MISSED FT SHOT by Oliver, Erica	03:40			REBOUND (DEF) by Phillips, Tasha
REBOUND (DEF) by Tubbs, Brianna	02:40			MISSED 3 PTR by Reed, Kelli
MISSED FT SHOT by Wallsmith, Molly	02:16			FOUL by Green, Hannah (P4T14)
REBOUND (OFF) by (DEADBALL)	02:16			
GOOD! FT SHOT by Wallsmith, Molly	02:16	54-51	H 3	
SUB IN : Spain, Summer	02:16			
SUB OUT: Oliver, Erica	02:16			
FOUL by Spain, Summer (P5T12)	01:48			MISSED FT SHOT by Lowe, Tori
	01:48			REBOUND (OFF) by (DEADBALL)
	01:48			MISSED FT SHOT by Lowe, Tori
	01:48			REBOUND (OFF) by Reed, Kelli
SUB IN : Oliver, Erica	01:48			
SUB OUT: Spain, Summer	01:48			
FOUL by Oliver, Erica (P5T13)	01:42	54-52	H 2	GOOD! FT SHOT by Phillips, Tasha
	01:42	54-53	H 1	GOOD! FT SHOT by Phillips, Tasha
SUB IN : Crocker, Jenny	01:42			
SUB OUT: Oliver, Erica	01:42			
GOOD! FT SHOT by Wallsmith, Molly	01:36	55-53	H 2	FOUL by Phillips, Tasha (P5T15)
GOOD! FT SHOT by Wallsmith, Molly	01:36	56-53	H 3	
SUB IN : Cunningham, Emily	01:36			SUB IN : Franklin, Jamie
SUB OUT: Crocker, Jenny	01:36			SUB OUT: Phillips, Tasha
TIMEOUT TEAM	01:35			
	00:33	56-56	T 6	GOOD! 3 PTR by Reed, Kelli
	00:33			ASSIST by Green, Hannah
TURNOVR by Proudfit, Danielle	00:25			
	00:24			STEAL by Franklin, Jamie
	00:22			TIMEOUT TEAM
STEAL by Arnold, Jasmine	00:12			TURNOVR by Green, Hannah
TIMEOUT TEAM	00:12			
SUB IN : Crocker, Jenny	00:12			

SUB OUT: Cunningham, Emily	00:12			
MISSED JUMPER by Wallsmith, Molly	00:04			REBOUND (DEF) by Doss, Bethany
REBOUND (DEF) by (TEAM)	00:00			MISSED 3 PTR by Franklin, Jamie

Bradford 56, Clarkrange 56

OT PERIOD Play-by-Play (Page 1)

HOME TEAM: Bradford	TIME	SCORE	MAR	VISITORS: Clarkrange
SUB IN : Crocker, Jenny	04:00			SUB IN : Franklin, Jamie
SUB OUT: Spain, Summer	04:00			SUB IN : Doss, Bethany
	04:00			SUB OUT: Phillips, Tasha
	04:00			SUB OUT: Snow, Serena
MISSED JUMPER by Arnold, Jasmine	03:32			
REBOUND (OFF) by Tubbs, Brianna	03:32			
MISSED JUMPER by Tubbs, Brianna	03:30			
REBOUND (OFF) by Tubbs, Brianna	03:30			
MISSED JUMPER by Tubbs, Brianna	03:26			REBOUND (DEF) by Reed, Kelli
	03:14	56-58	V 2	GOOD! LAYUP by Reed, Kelli [PNT]
MISSED JUMPER by Wallsmith, Molly	02:57			
REBOUND (OFF) by Tubbs, Brianna	02:57			
GOOD! FT SHOT by Tubbs, Brianna	02:56	57-58	V 1	FOUL by Doss, Bethany (P4T16)
GOOD! FT SHOT by Tubbs, Brianna	02:56	58-58	T 7	
	02:21			TURNOVR by Lowe, Tori
STEAL by Arnold, Jasmine	02:18			
GOOD! LAYUP by Arnold, Jasmine [FB/PNT]	02:17	60-58	H 2	
	01:47			MISSED LAYUP by Reed, Kelli
	01:47			REBOUND (OFF) by Reed, Kelli
	01:45	60-60	T 8	GOOD! JUMPER by Reed, Kelli [PNT]
FOUL by Proudfit, Danielle (P3T14)	01:45	60-61	V 1	GOOD! FT SHOT by Reed, Kelli
MISSED JUMPER by Wallsmith, Molly	01:24			REBOUND (DEF) by Green, Hannah
FOUL by Wallsmith, Molly (P4T15)	01:20			
	01:19			MISSED FT SHOT by Green, Hannah
	01:19			REBOUND (OFF) by (DEADBALL)
	01:19	60-62	V 2	GOOD! FT SHOT by Green, Hannah
GOOD! FT SHOT by Arnold, Jasmine	00:55	61-62	V 1	FOUL by Reed, Kelli (P3T17)
GOOD! FT SHOT by Arnold, Jasmine	00:55	62-62	T 9	
	00:36	62-65	V 3	GOOD! 3 PTR by Reed, Kelli
	00:36			ASSIST by Franklin, Jamie
TIMEOUT TEAM	00:25			
MISSED JUMPER by Proudfit, Danielle	00:10			BLOCK by Doss, Bethany
	00:08			REBOUND (DEF) by Doss, Bethany
	00:04			TURNOVR by Reed, Kelli
STEAL by Arnold, Jasmine	00:03			
GOOD! LAYUP by Arnold, Jasmine [PNT]	00:02	64-65	V 1	

Clarkrange 65, Bradford 64

Official Basketball Box Score -- 1st Half

Official Basketball Box Score -- 1st Half
Clarkrange vs Bradford
03/07/08 12:30 PM at Murfreesboro, TN (Murphy Center)

VISITORS: Clarkrange 32-6

##	Player Name		TOT-FG FG-FGA	3-PT FG-FGA	FT-FTA	REBOUNDS OF	DE	TOT	PF	TP	A	TO	BLK	S	MIN
10	Lowe, Tori.....	*	3-4	0-0	0-4	1	0	1	3	6	2	3	0	0	16
25	Green, Hannah.....	*	2-4	2-4	0-0	2	2	4	2	6	0	2	0	3	15
30	Phillips, Tasha.....	*	0-4	0-0	4-4	1	3	4	1	4	2	1	0	0	16
41	Snow, Serena.....	*	1-2	0-0	0-0	1	1	2	3	2	0	0	0	0	13
52	Reed, Kelli.....	*	1-4	0-3	2-3	0	0	0	0	4	2	2	0	0	16
24	Doss, Bethany.....		0-1	0-1	0-0	0	0	0	0	0	0	0	0	0	1
55	Franklin, Jamie.....		0-1	0-1	2-2	0	0	0	0	2	0	0	0	0	3
	TEAM.....					2	2	4							
	Totals.....		7-20	2-9	8-13	7	8	15	9	24	6	8	0	3	80

TOTAL FG% 1st Half: 7-20 35.0%
3-Pt. FG% 1st Half: 2-9 22.2%
F Throw % 1st Half: 8-13 61.5%

HOME TEAM: Bradford 27-7

##	Player Name		TOT-FG FG-FGA	3-PT FG-FGA	FT-FTA	REBOUNDS OF	DE	TOT	PF	TP	A	TO	BLK	S	MIN
04	Wallsmith, Molly....	*	4-6	1-1	3-4	0	0	0	1	12	1	1	0	0	16
23	Proudfit, Danielle..	*	0-3	0-1	0-0	1	1	2	1	0	0	0	0	0	16
25	Arnold, Jasmine.....	*	2-3	0-0	2-4	2	3	5	0	6	1	0	0	1	13

42	Tubbs, Brianna..... *	4-7	0-0	1-1	3	3	6	2	9	1	2	0	2	15
44	Spain, Summer..... *	1-2	0-0	0-0	0	0	0	2	2	0	2	0	0	11
03	Crocker, Jenny.....	0-1	0-1	0-0	0	0	0	1	0	0	0	0	0	5
10	Cunningham, Emily...	0-0	0-0	0-0	0	0	0	0	0	0	2	0	1	0
53	Oliver, Erica.....	0-1	0-0	0-0	0	1	1	3	0	0	0	0	0	4
	TEAM.....					1	1	1						
	Totals.....	11-23	1-3	6-9	6	9	15	11	29	3	7	0	4	80

TOTAL FG% 1st Half: 11-23 47.8%
3-Pt. FG% 1st Half: 1-3 33.3%
F Throw % 1st Half: 6-9 66.7%

Officials: Paul Moore, Freddie Carpenter, Bo Simpson
Technical fouls: Clarkrange-None. Bradford-TEAM.
Attendance:

Score by Periods	1st	2nd
Clarkrange.....	12	12
Bradford.....	13	16

Clarkrange vs Jackson County (03/08/08 at Murfreesboro, TN (Murphy Center))

Official Basketball Box Score

Official Basketball Box Score
Clarkrange vs Jackson County
03/08/08 3 PM at Murfreesboro, TN (Murphy Center)

VISITORS: Clarkrange 32-7

##	Player Name		TOT-FG FG-FGA	3-PT FG-FGA	FT-FTA	REBOUNDS OF	DE	TOT	PF	TP	A	TO	BLK	S	MIN
10	Lowe, Tori.....	*	1-3	0-1	0-2	1	3	4	2	2	1	2	0	0	28
25	Green, Hannah.....	*	1-2	0-0	3-3	2	0	2	5	5	0	1	0	2	19
30	Phillips, Tasha.....	*	5-8	0-0	1-4	0	8	8	4	11	1	5	1	0	31
41	Snow, Serena.....	*	3-8	0-0	0-0	1	5	6	1	6	0	1	0	0	20
52	Reed, Kelli.....	*	3-7	0-3	0-0	5	3	8	2	6	1	2	1	0	32
01	Donhouser, Tara.....		0-0	0-0	0-0	0	0	0	0	0	0	0	0	0	0+
15	Cooper, Jessica.....		0-0	0-0	0-0	0	0	0	1	0	0	0	0	0	0
24	Doss, Bethany.....		0-2	0-2	0-0	0	1	1	2	0	0	1	0	0	13
55	Franklin, Jamie.....		0-2	0-2	0-0	0	2	2	0	0	0	2	0	0	17
	TEAM.....						1	1							
	Totals.....		13-32	0-8	4-9	9	23	32	17	30	3	14	2	2	160

TOTAL FG% 1st Half: 6-18 33.3% 2nd Half: 7-14 50.0% Game: 40.6% DEADB
3-Pt. FG% 1st Half: 0-4 0.0% 2nd Half: 0-4 0.0% Game: 0.0% REBS
F Throw % 1st Half: 2-4 50.0% 2nd Half: 2-5 40.0% Game: 44.4% 2

HOME TEAM: Jackson County 33-4

##	Player Name		TOT-FG FG-FGA	3-PT FG-FGA	FT-FTA	REBOUNDS OF	DE	TOT	PF	TP	A	TO	BLK	S	MIN
11	Dyer, Courtney.....	*	5-11	0-1	0-3	0	3	3	1	10	0	3	0	2	32
12	Maxwell, Misti.....	*	1-5	1-5	0-2	1	2	3	3	3	2	1	0	3	32
34	Anderson, Amy.....	*	0-0	0-0	0-2	2	3	5	3	0	0	0	0	0	28
50	Bowman, Emily.....	*	3-8	2-6	0-0	1	1	2	1	8	0	0	0	1	29
52	Leonard, Laken.....	*	2-10	1-2	3-4	2	3	5	4	8	1	2	0	3	28
14	Bean, Sierra.....		0-0	0-0	0-0	0	0	0	0	0	0	0	0	0	0+
23	Garland, Jessica....		0-0	0-0	0-0	0	0	0	0	0	0	0	0	0	0+
24	Bowman, Talica.....		0-0	0-0	0-1	0	0	0	0	0	0	1	0	0	1
33	Daily, Holli.....		0-2	0-0	2-2	1	0	1	0	2	0	0	0	0	6
54	Stafford, Victoria..		0-0	0-0	0-0	0	0	0	0	0	0	0	0	0	4
	TEAM.....					1	1	2							
	Totals.....		11-36	4-14	5-14	8	13	21	12	31	3	7	0	9	160

TOTAL FG% 1st Half: 6-21 28.6% 2nd Half: 5-15 33.3% Game: 30.6% DEADB
3-Pt. FG% 1st Half: 3-12 25.0% 2nd Half: 1-2 50.0% Game: 28.6% REBS
F Throw % 1st Half: 4-8 50.0% 2nd Half: 1-6 16.7% Game: 35.7% 3

Officials: Angilean Ward Clear, Dwight Ford, Gerald Parish
Technical fouls: Clarkrange-None. Jackson County-None.
Attendance:

Score by Periods	1st	2nd	3rd	4th		Total
Clarkrange.....	2	12	4	12	-	30
Jackson County.....	12	7	5	7	-	31

All-Tournament Team: Kayla Christopher(Oliver),Tristan Daniel(Wayne),Rachel Melson(Wayne), Molly Wallsmith(Bradford), Brianna Tubbs(Bradford), Misti Maxwell(Jackson Co), Kelli Reed(ClarkR), Laken Leonard-MVP (Jackson Co), Tasha Phillips(ClarkR), Courtney Dyer(Jackson Co)

Play-by-Play

Play-by-Play
Clarkrange vs Jackson County
03/08/08 3 PM at Murfreesboro, TN (Murphy Center)

1st PERIOD Play-by-Play (Page 1)

HOME TEAM: Jackson County	TIME	SCORE	MAR	VISITORS: Clarkrange
MISSED 3 PTR by Maxwell, Misti	07:23			
REBOUND (OFF) by Leonard, Laken	07:23			
GOOD! FT SHOT by Leonard, Laken	07:20	1-0	H 1	FOUL by Snow, Serena (P1T1)
GOOD! FT SHOT by Leonard, Laken	07:20	2-0	H 2	
	07:03	2-2	T 1	GOOD! JUMPER by Snow, Serena [PNT]
	07:03			ASSIST by Phillips, Tasha

MISSED 3 PTR by Bowman, Emily	06:42			REBOUND (DEF) by Lowe, Tori
	06:14			MISSED JUMPER by Snow, Serena
	06:14			REBOUND (OFF) by Reed, Kelli
REBOUND (DEF) by Anderson, Amy	06:11			MISSED JUMPER by Reed, Kelli
MISSED 3 PTR by Bowman, Emily	05:55			REBOUND (DEF) by Reed, Kelli
REBOUND (DEF) by Maxwell, Misti	05:33			MISSED JUMPER by Phillips, Tasha
MISSED LAYUP by Leonard, Laken	05:25			
REBOUND (OFF) by Maxwell, Misti	05:25			
GOOD! 3 PTR by Maxwell, Misti	05:18	5-2	H 3	
	05:15			TIMEOUT 30sec
REBOUND (DEF) by Leonard, Laken	04:36			MISSED JUMPER by Green, Hannah
MISSED JUMPER by Bowman, Emily	04:18			
REBOUND (OFF) by Leonard, Laken	04:18			
MISSED JUMPER by Leonard, Laken	04:13			
REBOUND (OFF) by Anderson, Amy	04:13			
	04:06			FOUL by Phillips, Tasha (P1T2)
GOOD! JUMPER by Dyer, Courtney [PNT]	03:58	7-2	H 5	
REBOUND (DEF) by Maxwell, Misti	03:39			MISSED LAYUP by Phillips, Tasha
MISSED FT SHOT by Maxwell, Misti	03:33			FOUL by Green, Hannah (P1T3)
REBOUND (OFF) by (DEADBALL)	03:33			
MISSED FT SHOT by Maxwell, Misti	03:33			REBOUND (DEF) by Phillips, Tasha
	03:33			SUB IN : Doss, Bethany
	03:33			SUB OUT: Snow, Serena
REBOUND (DEF) by Anderson, Amy	03:17			MISSED 3 PTR by Reed, Kelli
GOOD! 3 PTR by Leonard, Laken	02:56	10-2	H 8	
ASSIST by Maxwell, Misti	02:56			
	02:52			TIMEOUT TEAM
FOUL by Leonard, Laken (P1T1)	02:42			
	02:38			MISSED JUMPER by Phillips, Tasha
	02:38			REBOUND (OFF) by Reed, Kelli
	02:33			TURNOVR by Phillips, Tasha
STEAL by Leonard, Laken	02:32			
MISSED 3 PTR by Maxwell, Misti	02:26			
REBOUND (OFF) by Bowman, Emily	02:26			
	02:23			FOUL by Green, Hannah (P2T4)
MISSED JUMPER by Dyer, Courtney	02:15			REBOUND (DEF) by Phillips, Tasha
	01:46			MISSED 3 PTR by Doss, Bethany
	01:46			REBOUND (OFF) by Reed, Kelli
FOUL by Dyer, Courtney (P1T2)	01:46			
	01:38			TURNOVR by Phillips, Tasha
STEAL by Maxwell, Misti	01:37			
TURNOVR by Maxwell, Misti	01:29			
	01:28			STEAL by Green, Hannah
	01:16			TURNOVR by Phillips, Tasha
	01:16			SUB IN : Franklin, Jamie
	01:16			SUB OUT: Lowe, Tori
	01:00			FOUL by Green, Hannah (P3T5)
SUB IN : Daily, Holli	01:00			SUB IN : Snow, Serena
SUB OUT: Bowman, Emily	01:00			SUB IN : Lowe, Tori
	01:00			SUB OUT: Green, Hannah
	01:00			SUB OUT: Phillips, Tasha
MISSED 3 PTR by Dyer, Courtney	00:52			
REBOUND (OFF) by (TEAM)	00:52			
MISSED JUMPER by Daily, Holli	00:03			
REBOUND (OFF) by Daily, Holli	00:03			
GOOD! FT SHOT by Daily, Holli	00:02	11-2	H 9	FOUL by Lowe, Tori (P1T6)
GOOD! FT SHOT by Daily, Holli	00:02	12-2	H 10	
SUB IN : Bowman, Talica	00:02			
SUB IN : Stafford, Victoria	00:02			
SUB IN : Garland, Jessica	00:02			
SUB IN : Bean, Sierra	00:02			
SUB OUT: Leonard, Laken	00:02			
SUB OUT: Maxwell, Misti	00:02			
SUB OUT: Anderson, Amy	00:02			
SUB OUT: Dyer, Courtney	00:02			
REBOUND (DEF) by (TEAM)	00:00			MISSED 3 PTR by Reed, Kelli

Jackson County 12, Clarkrange 2

2nd PERIOD Play-by-Play (Page 1)

HOME TEAM: Jackson County	TIME	SCORE	MAR	VISITORS: Clarkrange
	08:00			SUB IN : Franklin, Jamie
	08:00			SUB OUT: Green, Hannah
GOOD! 3 PTR by Bowman, Emily	07:42	15-2	H 13	
ASSIST by Leonard, Laken	07:42			
FOUL by Maxwell, Misti (P1T3)	07:23			
	07:12	15-4	H 11	GOOD! JUMPER by Reed, Kelli
TURNOVR by Leonard, Laken	06:53			
FOUL by Leonard, Laken (P2T4)	06:31			MISSED FT SHOT by Phillips, Tasha
	06:31			REBOUND (OFF) by (DEADBALL)
	06:31			MISSED FT SHOT by Phillips, Tasha
SUB IN : Stafford, Victoria	06:31			
SUB OUT: Leonard, Laken	06:31			

	06:26			REBOUND (OFF) by Reed, Kelli
	06:25	15-6	H 9	GOOD! JUMPER by Reed, Kelli [PNT]
MISSED 3 PTR by Bowman, Emily	05:46			REBOUND (DEF) by Franklin, Jamie
	05:23	15-8	H 7	GOOD! JUMPER by Snow, Serena [PNT]
GOOD! LAYUP by Dyer, Courtney [PNT]	04:51	17-8	H 9	
	04:25			TURNOVR by Lowe, Tori
STEAL by Maxwell, Misti	04:24			
TURNOVR by Dyer, Courtney	04:17			
	04:17			TIMEOUT MEDIA
SUB IN : Leonard, Laken	04:17			SUB IN : Doss, Bethany
SUB OUT: Stafford, Victoria	04:17			SUB OUT: Lowe, Tori
	03:59			TURNOVR by Reed, Kelli
GOOD! JUMPER by Dyer, Courtney	03:39	19-8	H 11	
	03:23			TURNOVR by Franklin, Jamie
	03:23			SUB IN : Lowe, Tori
	03:23			SUB IN : Green, Hannah
	03:23			SUB OUT: Franklin, Jamie
	03:23			SUB OUT: Doss, Bethany
MISSED 3 PTR by Maxwell, Misti	03:00			REBOUND (DEF) by Snow, Serena
	02:40			MISSED JUMPER by Lowe, Tori
	02:40			REBOUND (OFF) by Reed, Kelli
	02:37	19-10	H 9	GOOD! JUMPER by Reed, Kelli [PNT]
MISSED JUMPER by Leonard, Laken	02:14			REBOUND (DEF) by (TEAM)
SUB IN : Stafford, Victoria	02:12			
SUB OUT: Leonard, Laken	02:12			
REBOUND (DEF) by Dyer, Courtney	01:49			MISSED JUMPER by Snow, Serena
MISSED 3 PTR by Maxwell, Misti	01:42			REBOUND (DEF) by Phillips, Tasha
	01:39			TIMEOUT 30sec
	01:13	19-12	H 7	GOOD! JUMPER by Phillips, Tasha
MISSED FT SHOT by Anderson, Amy	00:47			FOUL by Phillips, Tasha (P2T7)
REBOUND (OFF) by (DEADBALL)	00:47			
MISSED FT SHOT by Anderson, Amy	00:47			REBOUND (DEF) by Phillips, Tasha
	00:09			MISSED 3 PTR by Reed, Kelli
	00:09			REBOUND (OFF) by Green, Hannah
FOUL by Bowman, Emily (P1T5)	00:05	19-13	H 6	GOOD! FT SHOT by Green, Hannah
	00:05	19-14	H 5	GOOD! FT SHOT by Green, Hannah
SUB IN : Daily, Holli	00:05			
SUB OUT: Stafford, Victoria	00:05			
MISSED 3 PTR by Bowman, Emily	00:01			BLOCK by Reed, Kelli
	00:00			REBOUND (DEF) by Snow, Serena

Jackson County 19, Clarkrange 14

3rd PERIOD Play-by-Play (Page 1)

HOME TEAM: Jackson County	TIME	SCORE	MAR	VISITORS: Clarkrange
REBOUND (DEF) by Leonard, Laken	07:31			MISSED JUMPER by Snow, Serena
MISSED LAYUP by Dyer, Courtney	07:15			REBOUND (DEF) by Snow, Serena
FOUL by Anderson, Amy (P1T1)	06:58			
REBOUND (DEF) by Anderson, Amy	06:55			MISSED JUMPER by Snow, Serena
MISSED JUMPER by Leonard, Laken	06:39			REBOUND (DEF) by Reed, Kelli
REBOUND (DEF) by Bowman, Emily	06:17			MISSED 3 PTR by Lowe, Tori
	06:14			FOUL by Green, Hannah (P4T1)
	06:14			SUB IN : Doss, Bethany
	06:14			SUB IN : Franklin, Jamie
	06:14			SUB OUT: Green, Hannah
	06:14			SUB OUT: Snow, Serena
GOOD! 3 PTR by Bowman, Emily	05:47	22-14	H 8	
ASSIST by Maxwell, Misti	05:47			
	05:47			FOUL by Phillips, Tasha (P3T2)
MISSED FT SHOT by Dyer, Courtney	05:29			FOUL by Doss, Bethany (P1T3)
REBOUND (OFF) by (DEADBALL)	05:29			
MISSED FT SHOT by Dyer, Courtney	05:29			REBOUND (DEF) by Phillips, Tasha
	05:14			TURNOVR by Phillips, Tasha
STEAL by Leonard, Laken	05:12			
MISSED 3 PTR by Leonard, Laken	04:57			REBOUND (DEF) by Franklin, Jamie
FOUL by Anderson, Amy (P2T2)	04:44			
	04:44			TIMEOUT MEDIA
	04:40	22-16	H 6	GOOD! JUMPER by Phillips, Tasha [PNT]
	04:40			ASSIST by Reed, Kelli
	04:08			FOUL by Lowe, Tori (P2T4)
MISSED JUMPER by Leonard, Laken	03:50			REBOUND (DEF) by Lowe, Tori
	03:31			TURNOVR by Franklin, Jamie
STEAL by Maxwell, Misti	03:30			
MISSED JUMPER by Dyer, Courtney	03:21			REBOUND (DEF) by Lowe, Tori
FOUL by Maxwell, Misti (P2T3)	03:04			
FOUL by Anderson, Amy (P3T4)	02:53			
	02:43			TURNOVR by Lowe, Tori
MISSED JUMPER by Dyer, Courtney	02:27			
REBOUND (OFF) by Anderson, Amy	02:27			
GOOD! LAYUP by Dyer, Courtney [PNT]	01:59	24-16	H 8	
	01:44			MISSED 3 PTR by Doss, Bethany
	01:44			REBOUND (OFF) by Lowe, Tori
SUB IN : Daily, Holli	01:04			SUB IN : Snow, Serena
SUB OUT: Bowman, Emily	01:04			SUB OUT: Doss, Bethany

	01:01	24-18	H 6	GOOD! JUMPER by Phillips, Tasha
MISSED JUMPER by Leonard, Laken	00:01			REBOUND (DEF) by Snow, Serena

Jackson County 24, Clarkrange 18

4th PERIOD Play-by-Play (Page 1)

HOME TEAM: Jackson County	TIME	SCORE	MAR	VISITORS: Clarkrange
	08:00			SUB IN : Franklin, Jamie
	08:00			SUB OUT: Lowe, Tori
MISSED JUMPER by Dyer, Courtney	07:45			REBOUND (DEF) by Snow, Serena
	07:29			TURNOVR by Snow, Serena
STEAL by Dyer, Courtney	07:28			
	07:28			FOUL by Phillips, Tasha (P4T5)
GOOD! JUMPER by Leonard, Laken [PNT]	07:09	26-18	H 8	
	06:51			MISSED 3 PTR by Franklin, Jamie
	06:51			REBOUND (OFF) by Snow, Serena
	06:48	26-20	H 6	GOOD! JUMPER by Snow, Serena
TURNOVR by Leonard, Laken	06:34			
	06:15			TURNOVR by Green, Hannah
MISSED JUMPER by Leonard, Laken	06:02			REBOUND (DEF) by Phillips, Tasha
	05:52			TURNOVR by Reed, Kelli
STEAL by Dyer, Courtney	05:50			
GOOD! JUMPER by Dyer, Courtney	05:46	28-20	H 8	
	05:32			MISSED 3 PTR by Franklin, Jamie
	05:32			REBOUND (OFF) by Green, Hannah
	05:25			TIMEOUT media
	05:25			SUB IN : Lowe, Tori
	05:25			SUB OUT: Franklin, Jamie
REBOUND (DEF) by Dyer, Courtney	05:16			MISSED JUMPER by Snow, Serena
TIMEOUT 30sec	04:10			
	03:49			SUB IN : Doss, Bethany
	03:49			SUB OUT: Snow, Serena
TURNOVR by Dyer, Courtney	03:42			
SUB IN : Daily, Holli	03:42			
SUB OUT: Anderson, Amy	03:42			
STEAL by Bowman, Emily	03:25			TURNOVR by Phillips, Tasha
GOOD! JUMPER by Bowman, Emily [PNT]	02:49	30-20	H 10	
	02:39			TIMEOUT TEAM
FOUL by Maxwell, Misti (P3T5)	02:31			MISSED FT SHOT by Lowe, Tori
	02:31			REBOUND (OFF) by (DEADBALL)
REBOUND (DEF) by Dyer, Courtney	02:31			MISSED FT SHOT by Lowe, Tori
	02:31			SUB IN : Franklin, Jamie
	02:31			SUB OUT: Doss, Bethany
TURNOVR by Dyer, Courtney	01:54			
	01:53			STEAL by Green, Hannah
	01:38	30-22	H 8	GOOD! JUMPER by Green, Hannah [PNT]
FOUL by Leonard, Laken (P3T6)	01:38	30-23	H 7	GOOD! FT SHOT by Green, Hannah
	01:37			SUB IN : Donhouser, Tara
	01:37			SUB OUT: Reed, Kelli
	01:32			FOUL by Cooper, Jessica (P1T6)
TIMEOUT 30sec	01:29			
SUB IN : Bean, Sierra	01:29			
SUB OUT: Bowman, Emily	01:29			
MISSED FT SHOT by Dyer, Courtney	01:25			FOUL by Green, Hannah (P5T7)
	01:25			REBOUND (DEF) by Phillips, Tasha
SUB IN : Bowman, Talica	01:25			SUB IN : Reed, Kelli
SUB OUT: Bean, Sierra	01:25			SUB IN : Doss, Bethany
	01:25			SUB OUT: Green, Hannah
	01:25			SUB OUT: Donhouser, Tara
	01:07	30-25	H 5	GOOD! LAYUP by Phillips, Tasha [PNT]
	01:07			ASSIST by Lowe, Tori
TURNOVR by Bowman, Talica	00:59			
FOUL by Leonard, Laken (P4T7)	00:52	30-26	H 4	GOOD! FT SHOT by Phillips, Tasha
TIMEOUT TEAM	00:52			
REBOUND (DEF) by Leonard, Laken	00:52			MISSED FT SHOT by Phillips, Tasha
SUB IN : Bowman, Emily	00:52			
SUB OUT: Bowman, Talica	00:52			
MISSED FT SHOT by Leonard, Laken	00:48			FOUL by Reed, Kelli (P1T8)
	00:48			REBOUND (DEF) by Phillips, Tasha
SUB IN : Bowman, Talica	00:48			
SUB OUT: Bowman, Emily	00:48			
	00:39	30-28	H 2	GOOD! LAYUP by Lowe, Tori [PNT]
MISSED FT SHOT by Bowman, Talica	00:34			FOUL by Doss, Bethany (P2T9)
	00:34			REBOUND (DEF) by Doss, Bethany
	00:22	30-30	T 2	GOOD! LAYUP by Phillips, Tasha [PNT]
MISSED JUMPER by Daily, Holli	00:18			BLOCK by Phillips, Tasha
	00:16			REBOUND (DEF) by Reed, Kelli
	00:07			TURNOVR by Doss, Bethany
STEAL by Leonard, Laken	00:06			
	00:00			FOUL by Reed, Kelli (P2T10)
	00:00			TIMEOUT TEAM
GOOD! FT SHOT by Leonard, Laken	00:00	31-30	H 1	

Jackson County 31, Clarkrange 30

Official Basketball Box Score -- 1st Half

Official Basketball Box Score -- 1st Half
Clarkrange vs Jackson County
03/08/08 3 PM at Murfreesboro, TN (Murphy Center)

VISITORS: Clarkrange 32-7

##	Player Name	TOT-FG FG-FGA	3-PT FG-FGA	FT-FTA	REBOUNDS OF	DE	TOT	PF	TP	A	TO	BLK	S	MIN
10	Lowe, Tori..... *	0-1	0-0	0-0	0	1	1	1	0	0	1	0	0	15
25	Green, Hannah..... *	0-1	0-0	2-2	1	0	1	3	2	0	0	0	1	10
30	Phillips, Tasha..... *	1-4	0-0	0-2	0	4	4	2	2	1	3	0	0	15
41	Snow, Serena..... *	2-4	0-0	0-0	0	2	2	1	4	0	0	0	0	13
52	Reed, Kelli..... *	3-7	0-3	0-0	5	1	6	0	6	0	1	1	0	16
01	Donhouser, Tara.....	0-0	0-0	0-0	0	0	0	0	0	0	0	0	0	0
15	Cooper, Jessica.....	0-0	0-0	0-0	0	0	0	0	0	0	0	0	0	0
24	Doss, Bethany.....	0-1	0-1	0-0	0	0	0	0	0	0	0	0	0	5
55	Franklin, Jamie.....	0-0	0-0	0-0	0	1	1	0	0	0	1	0	0	6
	TEAM.....					1	1							
	Totals.....	6-18	0-4	2-4	6	10	16	7	14	1	6	1	1	80

TOTAL FG% 1st Half: 6-18 33.3%
3-Pt. FG% 1st Half: 0-4 0.0%
F Throw % 1st Half: 2-4 50.0%

HOME TEAM: Jackson County 33-4

##	Player Name	TOT-FG FG-FGA	3-PT FG-FGA	FT-FTA	REBOUNDS OF	DE	TOT	PF	TP	A	TO	BLK	S	MIN
11	Dyer, Courtney..... *	3-5	0-1	0-0	0	1	1	1	6	0	1	0	0	16
12	Maxwell, Misti..... *	1-5	1-5	0-2	1	2	3	1	3	1	1	0	2	16
34	Anderson, Amy..... *	0-0	0-0	0-2	1	2	3	0	0	0	0	0	0	16
50	Bowman, Emily..... *	1-6	1-5	0-0	1	0	1	1	3	0	0	0	0	15
52	Leonard, Laken..... *	1-4	1-1	2-2	2	1	3	2	5	1	1	0	1	12
14	Bean, Sierra.....	0-0	0-0	0-0	0	0	0	0	0	0	0	0	0	0+
23	Garland, Jessica....	0-0	0-0	0-0	0	0	0	0	0	0	0	0	0	0+
24	Bowman, Talica.....	0-0	0-0	0-0	0	0	0	0	0	0	0	0	0	0+
33	Daily, Holli.....	0-1	0-0	2-2	1	0	1	0	2	0	0	0	0	1
54	Stafford, Victoria..	0-0	0-0	0-0	0	0	0	0	0	0	0	0	0	4
	TEAM.....				1	1	2							
	Totals.....	6-21	3-12	4-8	7	7	14	5	19	2	3	0	3	80

TOTAL FG% 1st Half: 6-21 28.6%
3-Pt. FG% 1st Half: 3-12 25.0%
F Throw % 1st Half: 4-8 50.0%

Officials: Angilean Ward Clear, Dwight Ford, Gerald Parish
Technical fouls: Clarkrange-None. Jackson County-None.
Attendance:

Score by Periods	1st	2nd
Clarkrange.....	2	12
Jackson County.....	12	7

All-Tournament Team: Kayla Christopher(Oliver),Tristan Daniel(Wayne),Rachel Melson(Wayne), Molly Wallsmith(Bradford), Brianna Tubbs(Bradford), Misti Maxwell(Jackson Co), Kelli Reed(ClarkR), Laken Leonard-MVP (Jackson Co), Tasha Phillips(ClarkR), Courtney Dyer(Jackson Co)

2007 Class A State Girls' Basketball Tournament

March 7 - March 10, 2007 · Middle Tennessee State University - Murfreesboro

Game 1
Wed. Mar. 7 11:00 AM

Collinwood (30-4)	43
Trinity Christian (29-3)	58

Game 2
Wed. Mar. 7 12:30 PM

Oliver Springs (27-7)	42
Clarkrange (31-5)	40

Game 3
Wed. Mar. 7 2:00 PM

Gleason (32-1)	53
Forrest (26-8)	28

Game 4
Wed. Mar. 7 5:30 PM

Cloudland (25-9)	38
Jackson Co. (21-15)	54

Game 5
Fri. Mar. 9 11:00 AM

Trinity Christian	52
Oliver Springs	58

Game 6
Fri. Mar. 9 12:30 PM

Gleason	50
Jackson Co.	22

Game 7
Sat. Mar. 10 5:00 PM

Oliver Springs	36
Gleason	46

Gleason
STATE CHAMPION

Official Basketball Box Score
CLARK vs OLIVER
03/07/07 12:30 p.m. at Murphy Center, Murfreesboro, Tenn.

VISITORS: CLARK 31-6

##	Player Name		TOT-FG FG-FGA	3-PT FG-FGA	FT-FTA	REBOUNDS OF	DE	TOT	PF	TP	A	TO	BLK	S	MIN
10	Tori Lowe.....	*	2-7	2-4	0-0	0	2	2	0	6	0	2	0	0	32
15	Jessica Green.....	*	0-2	0-2	1-2	1	4	5	4	1	5	3	0	0	30
30	Tasha Phillips.....	*	7-13	0-0	0-4	2	4	6	3	14	3	3	0	3	31
41	Serena Snow.....	*	4-9	0-0	1-2	4	2	6	3	9	0	2	2	0	29
52	Kelli Reed.....	*	4-10	2-5	0-0	0	5	5	3	10	1	2	0	0	30
24	Bethany Doss.....		0-1	0-0	0-0	0	0	0	1	0	0	0	0	0	4
25	Hannah Green.....		0-0	0-0	0-0	0	0	0	0	0	0	1	0	0	0
42	Brittney Wright.....		0-0	0-0	0-0	0	1	1	1	0	1	0	0	0	0
55	Jamie Franklin.....		0-2	0-0	0-0	2	0	2	1	0	0	0	0	0	4
	TEAM.....					1	1	2							
	Totals.....		17-44	4-11	2-8	10	19	29	16	40	10	13	2	3	160

TOTAL FG% 1st Half:	8-26 30.8%	2nd Half:	9-18 50.0%	Game: 38.6%	DEADB	
3-Pt. FG% 1st Half:	1-6 16.7%	2nd Half:	3-5 60.0%	Game: 36.4%	REBS	
F Throw % 1st Half:	2-5 40.0%	2nd Half:	0-3 0.0%	Game: 25.0%	2	

HOME TEAM: OLIVER 28-7

##	Player Name		TOT-FG FG-FGA	3-PT FG-FGA	FT-FTA	REBOUNDS OF	DE	TOT	PF	TP	A	TO	BLK	S	MIN
05	Kayla Christopher...	*	9-17	2-6	2-3	0	2	2	2	22	1	1	0	2	26
11	Brooke Barger.....	*	0-3	0-2	1-2	0	0	0	2	1	1	0	0	0	27
25	Andrea Parton.....	*	0-3	0-0	0-2	0	2	2	0	0	3	4	0	3	29
33	Jennifer Smith.....	*	0-2	0-1	2-2	1	3	4	3	2	0	1	1	2	29
42	Lauren Copeland.....	*	4-7	0-1	5-6	2	5	7	1	13	0	2	1	1	29
22	Mariah Ollis.....		0-0	0-0	0-0	0	1	1	1	0	0	0	0	0	4
23	Cindel Howard.....		0-0	0-0	0-0	0	2	2	0	0	0	0	0	0	4
24	Kelsey Hall.....		1-2	0-0	2-3	1	1	2	2	4	0	0	0	1	12
	TEAM.....						5	5							
	Totals.....		14-34	2-10	12-18	4	21	25	11	42	5	8	2	9	160

TOTAL FG% 1st Half:	7-17 41.2%	2nd Half:	7-17 41.2%	Game: 41.2%	DEADB	
3-Pt. FG% 1st Half:	1-6 16.7%	2nd Half:	1-4 25.0%	Game: 20.0%	REBS	
F Throw % 1st Half:	7-11 63.6%	2nd Half:	5-7 71.4%	Game: 66.7%	3	

Officials: David Laws, Dustin Johnson, Shonta Burton
Technical fouls: CLARK-None. OLIVER-None.
Attendance: 3207

Score by Periods	1st	2nd	3rd	4th		Total
CLARK.....	8	11	15	6	-	40
OLIVER.....	11	11	14	6	-	42

Play-by-Play
CLARK vs OLIVER
03/07/07 12:30 p.m. at Murphy Center, Murfreesboro, Tenn.

1st PERIOD Play-by-Play (Page 1)

HOME TEAM: OLIVER	TIME	SCORE	MAR	VISITORS: CLARK
	07:55			TURNOVR by Jessica Green
GOOD! LAYUP by Lauren Copeland [PNT]	07:47	2-0	H 2	
ASSIST by Brooke Barger	07:47			
	07:25	2-2	T 1	GOOD! JUMPER by Kelli Reed [PNT]
MISSED 3 PTR by Brooke Barger	07:06			REBOUND (DEF) by Kelli Reed
	06:57	2-4	V 2	GOOD! LAYUP by Tasha Phillips [PNT]
	06:57			ASSIST by Jessica Green
MISSED 3 PTR by Kayla Christopher	06:39			REBOUND (DEF) by Serena Snow
REBOUND (DEF) by (TEAM)	06:22			MISSED JUMPER by Kelli Reed
MISSED JUMPER by Andrea Parton	06:03			REBOUND (DEF) by Kelli Reed
REBOUND (DEF) by Lauren Copeland	05:44			MISSED JUMPER by Tasha Phillips
GOOD! LAYUP by Kayla Christopher [PNT]	05:38	4-4	T 2	
BLOCK by Jennifer Smith	05:21			MISSED JUMPER by Tori Lowe
REBOUND (DEF) by Jennifer Smith	05:20			
MISSED FT SHOT by Lauren Copeland	05:16			FOUL by Kelli Reed
REBOUND (OFF) by (DEADBALL)	05:16			
GOOD! FT SHOT by Lauren Copeland	05:16	5-4	H 1	
REBOUND (DEF) by Lauren Copeland	04:58			MISSED JUMPER by Kelli Reed
MISSED JUMPER by Lauren Copeland	04:36			REBOUND (DEF) by Jessica Green
REBOUND (DEF) by Lauren Copeland	04:12			MISSED JUMPER by Tori Lowe
	03:50			FOUL by Tasha Phillips
	03:50			TIMEOUT TEAM
GOOD! FT SHOT by Jennifer Smith	03:50	6-4	H 2	
GOOD! FT SHOT by Jennifer Smith	03:50	7-4	H 3	
	03:50			SUB IN : Kelsey Hall
	03:50			SUB OUT: Brooke Barger
REBOUND (DEF) by Cindel Howard	03:20			MISSED 3 PTR by Kelli Reed
	03:09			FOUL by Kelli Reed
GOOD! FT SHOT by Kayla Christopher	03:00	8-4	H 4	
GOOD! FT SHOT by Kayla Christopher	03:00	9-4	H 5	
	02:54			FOUL by Bethany Doss
STEAL by Kayla Christopher	02:54			TURNOVR by Tori Lowe
GOOD! LAYUP by Kayla Christopher [FB/PNT]	02:54	11-4	H 7	
BLOCK by Lauren Copeland	02:54			MISSED JUMPER by Tasha Phillips
REBOUND (DEF) by Cindel Howard	02:54			
MISSED JUMPER by Kelsey Hall	02:54			REBOUND (DEF) by Serena Snow
	02:54			SUB IN : Brooke Barger
	02:54			SUB OUT: Andrea Parton
FOUL by Lauren Copeland	02:10			
	01:57			FOUL by Tasha Phillips
	01:57			TURNOVR by Tasha Phillips
MISSED 3 PTR by Lauren Copeland	01:42			REBOUND (DEF) by Tasha Phillips
	01:19			MISSED JUMPER by Serena Snow
	01:19			REBOUND (OFF) by Serena Snow
	01:16			MISSED JUMPER by Serena Snow
	01:16			REBOUND (OFF) by Tasha Phillips
	01:13			MISSED JUMPER by Tasha Phillips
	01:13			REBOUND (OFF) by Tasha Phillips
	01:10	11-6	H 5	GOOD! JUMPER by Tasha Phillips
TURNOVR by Lauren Copeland	01:09			
	00:59			MISSED JUMPER by Bethany Doss
REBOUND (DEF) by Lauren Copeland	00:50			
	00:50	11-8	H 3	GOOD! JUMPER by Tasha Phillips
	00:50			ASSIST by Jessica Green
FOUL by Kelsey Hall	00:50			

OLIVER 11, CLARK 8

2nd PERIOD Play-by-Play (Page 1)

HOME TEAM: OLIVER	TIME	SCORE	MAR	VISITORS: CLARK

	08:00			MISSED 3 PTR by Kelli Reed
	08:00			REBOUND (OFF) by Jessica Green
REBOUND (DEF) by (TEAM)	08:00			MISSED JUMPER by Jamie Franklin
MISSED FT SHOT by Andrea Parton	06:59			FOUL by Jessica Green
REBOUND (OFF) by (DEADBALL)	06:59			
MISSED FT SHOT by Andrea Parton	06:59			REBOUND (DEF) by Jessica Green
	06:43			TURNOVR by Jessica Green
STEAL by Jennifer Smith	06:42			
GOOD! JUMPER by Kayla Christopher	06:38	13-8	H 5	
FOUL by Kayla Christopher	06:26			
	06:14	13-10	H 3	GOOD! JUMPER by Tasha Phillips
	06:14			ASSIST by Jessica Green
FOUL by Kayla Christopher	06:14			MISSED FT SHOT by Tasha Phillips
REBOUND (DEF) by Mariah Ollis	06:14			
	06:14			FOUL by Tasha Phillips
MISSED 3 PTR by Kayla Christopher	05:47			REBOUND (DEF) by Tasha Phillips
REBOUND (DEF) by Kayla Christopher	05:33			MISSED 3 PTR by Jessica Green
MISSED JUMPER by Kayla Christopher	05:24			REBOUND (DEF) by Tasha Phillips
FOUL by Mariah Ollis	05:14			MISSED FT SHOT by Serena Snow
	05:14			REBOUND (OFF) by (DEADBALL)
	05:14	13-11	H 2	GOOD! FT SHOT by Serena Snow
	05:14			SUB IN : Mariah Ollis
	05:14			SUB OUT: Lauren Copeland
GOOD! JUMPER by Lauren Copeland	04:52	15-11	H 4	
	04:34	15-14	H 1	GOOD! 3 PTR by Kelli Reed
	04:20			REBOUND (DEF) by Kelli Reed
STEAL by Kelsey Hall	04:19			TURNOVR by Kelli Reed
TURNOVR by Kayla Christopher	04:16			
SUB IN : Bethany Doss	04:16			SUB OUT: Kayla Christopher
	04:00	15-16	V 1	GOOD! JUMPER by Serena Snow
MISSED 3 PTR by Brooke Barger	04:00			
MISSED FT SHOT by Kelsey Hall	03:29			
	03:29			FOUL by Jessica Green
REBOUND (OFF) by Kelsey Hall	03:29			
	03:14			SUB IN : Cindel Howard
	03:14			SUB OUT: Jennifer Smith
GOOD! JUMPER by Lauren Copeland	02:43	17-16	H 1	
ASSIST by Andrea Parton	02:43			
REBOUND (DEF) by Andrea Parton	02:28			MISSED JUMPER by Serena Snow
TURNOVR by Andrea Parton	02:16			
	02:15			STEAL by Tasha Phillips
REBOUND (DEF) by Kelsey Hall	02:07			MISSED JUMPER by Tasha Phillips
MISSED JUMPER by Brooke Barger	01:48			
REBOUND (OFF) by Lauren Copeland	01:48			
GOOD! FT SHOT by Lauren Copeland	01:45	18-16	H 2	FOUL by Serena Snow
GOOD! FT SHOT by Lauren Copeland	01:45	19-16	H 3	
	01:45			SUB IN : Lauren Copeland
	01:45			SUB IN : Kayla Christopher
	01:45			SUB OUT: Brooke Barger
FOUL by Kelsey Hall	01:25	19-17	H 2	GOOD! FT SHOT by Jessica Green
REBOUND (DEF) by Kayla Christopher	01:25			MISSED FT SHOT by Jessica Green
	01:25			SUB IN : Kelsey Hall
	01:25			SUB IN : Brooke Barger
	01:25			SUB OUT: Cindel Howard
	01:25			SUB OUT: Mariah Ollis
GOOD! 3 PTR by Kayla Christopher	01:14	22-17	H 5	
ASSIST by Andrea Parton	01:14			
SUB IN : Jamie Franklin	00:52			
SUB OUT: Serena Snow	00:52			
	00:48			MISSED 3 PTR by Kelli Reed
	00:48			REBOUND (OFF) by Jamie Franklin
	00:36	22-19	H 3	GOOD! JUMPER by Tasha Phillips
TURNOVR by Andrea Parton	00:08			
SUB OUT: Bethany Doss	00:05			
REBOUND (DEF) by (TEAM)	00:01			MISSED 3 PTR by Tori Lowe

OLIVER 22, CLARK 19

HOME TEAM: OLIVER	TIME	SCORE	MAR	VISITORS: CLARK
	07:30			FOUL by Kelli Reed
GOOD! JUMPER by Kayla Christopher	07:23	24-19	H 5	
	07:11			TURNOVR by Jessica Green
STEAL by Andrea Parton	07:10			
GOOD! JUMPER by Kayla Christopher	07:05	26-19	H 7	
ASSIST by Andrea Parton	07:05			
	06:49	26-21	H 5	GOOD! JUMPER by Serena Snow [PNT]
	06:49			ASSIST by Jessica Green
GOOD! JUMPER by Lauren Copeland	06:41	28-21	H 7	
ASSIST by Kayla Christopher	06:41			
	06:25	28-24	H 4	GOOD! 3 PTR by Tori Lowe
	06:25			ASSIST by Kelli Reed
MISSED FT SHOT by Brooke Barger	06:04			FOUL by Jessica Green
REBOUND (OFF) by (DEADBALL)	06:04			
GOOD! FT SHOT by Brooke Barger	06:04	29-24	H 5	
SUB IN : Jamie Franklin	06:04			
SUB OUT: Jessica Green	06:04			
FOUL by Brooke Barger	05:58			
	05:51			MISSED JUMPER by Jamie Franklin
	05:51			REBOUND (OFF) by Jamie Franklin
	05:42			TURNOVR by Tasha Phillips
STEAL by Lauren Copeland	05:41			
GOOD! JUMPER by Kayla Christopher	05:33	31-24	H 7	
	05:28			TIMEOUT 30sec
SUB IN : Jessica Green	05:28			
SUB OUT: Jamie Franklin	05:28			
	05:21	31-27	H 4	GOOD! 3 PTR by Tori Lowe
	05:21			ASSIST by Tasha Phillips
MISSED 3 PTR by Jennifer Smith	04:40			REBOUND (DEF) by Jessica Green
	04:04	31-30	H 1	GOOD! 3 PTR by Kelli Reed
	04:04			ASSIST by Tasha Phillips
MISSED 3 PTR by Kayla Christopher	03:39			REBOUND (DEF) by Jessica Green
	03:29	31-32	V 1	GOOD! LAYUP by Kelli Reed [PNT]
MISSED JUMPER by Andrea Parton	03:03			REBOUND (DEF) by Tori Lowe
	02:57			TURNOVR by Tori Lowe
STEAL by Jennifer Smith	02:56			
MISSED JUMPER by Lauren Copeland	02:31			BLOCK by Serena Snow
	02:28			REBOUND (DEF) by Kelli Reed
MISSED JUMPER by Kayla Christopher	02:27			REBOUND (DEF) by Tori Lowe
REBOUND (DEF) by Andrea Parton	02:23			MISSED JUMPER by Tori Lowe
GOOD! FT SHOT by Kelsey Hall	01:20	32-32	T 3	FOUL by Serena Snow
GOOD! FT SHOT by Kelsey Hall	01:20	33-32	H 1	
	01:06	33-34	V 1	GOOD! LAYUP by Tasha Phillips [PNT]
	01:06			ASSIST by Brittney Wright
REBOUND (DEF) by Lauren Copeland	01:06			MISSED FT SHOT by Tasha Phillips
GOOD! 3 PTR by Kayla Christopher	00:53	36-34	H 2	
	00:08			TURNOVR by Tasha Phillips
MISSED 3 PTR by Kayla Christopher	00:00			REBOUND (DEF) by (TEAM)

OLIVER 36, CLARK 34

4th PERIOD Play-by-Play (Page 1)

HOME TEAM: OLIVER	TIME	SCORE	MAR	VISITORS: CLARK
SUB IN : Jamie Franklin	08:00			
SUB OUT: Serena Snow	08:00			
MISSED JUMPER by Andrea Parton	07:43			REBOUND (DEF) by Brittney Wright
	07:36			SUB IN : Kelsey Hall
	07:36			SUB OUT: Kayla Christopher
	07:33			TURNOVR by Hannah Green
FOUL by Jennifer Smith	07:30			MISSED FT SHOT by Tasha Phillips
	07:30			REBOUND (OFF) by (DEADBALL)
REBOUND (DEF) by (TEAM)	07:30			MISSED FT SHOT by Tasha Phillips
SUB IN : Serena Snow	07:30			
SUB OUT: Jamie Franklin	07:30			
FOUL by Jennifer Smith	07:05			
TURNOVR by Jennifer Smith	07:05			
FOUL by Brooke Barger	06:59			
	06:51	36-36	T 4	GOOD! JUMPER by Serena Snow [PNT]

	06:51			ASSIST by Tasha Phillips
TURNOVR by Andrea Parton	06:25			
	06:24			STEAL by Tasha Phillips
	06:08	36-38	V 2	GOOD! JUMPER by Tasha Phillips [PNT]
	06:08			ASSIST by Jessica Green
TIMEOUT TEAM	05:57			
	05:52			SUB IN : Kayla Christopher
	05:52			SUB OUT: Brooke Barger
MISSED JUMPER by Kayla Christopher	05:30			
REBOUND (OFF) by Lauren Copeland	05:30			
GOOD! FT SHOT by Lauren Copeland	05:26	37-38	V 1	FOUL by Brittney Wright
GOOD! FT SHOT by Lauren Copeland	05:26	38-38	T 5	
REBOUND (DEF) by Jennifer Smith	04:53			MISSED JUMPER by Serena Snow
MISSED JUMPER by Jennifer Smith	04:26			BLOCK by Serena Snow
	04:23			REBOUND (DEF) by Kelli Reed
FOUL by Jennifer Smith	04:15			
	04:10			MISSED JUMPER by Tasha Phillips
	04:10			REBOUND (OFF) by Serena Snow
	04:08	38-40	V 2	GOOD! JUMPER by Serena Snow
TURNOVR by Lauren Copeland	03:44			
	03:28			TURNOVR by Kelli Reed
STEAL by Andrea Parton	03:26			
GOOD! JUMPER by Kelsey Hall [PNT]	03:22	40-40	T 6	
	02:59			MISSED 3 PTR by Jessica Green
	02:59			REBOUND (OFF) by Serena Snow
STEAL by Kayla Christopher	02:50			TURNOVR by Serena Snow
	02:50			FOUL by Serena Snow
	02:50			SUB IN : Brooke Barger
	02:50			SUB OUT: Kelsey Hall
TIMEOUT 30sec	02:29			
GOOD! JUMPER by Kayla Christopher	02:13	42-40	H 2	
	01:51			MISSED JUMPER by Tasha Phillips
	01:51			REBOUND (OFF) by Serena Snow
	01:48			TIMEOUT 30sec
	01:46			MISSED 3 PTR by Tori Lowe
	01:46			REBOUND (OFF) by (TEAM)
	01:44			TIMEOUT TEAM
	01:24			TURNOVR by Serena Snow
STEAL by Andrea Parton	01:23			
TURNOVR by Andrea Parton	01:19			
	01:18			STEAL by Tasha Phillips
	01:15			TIMEOUT TEAM
REBOUND (DEF) by Jennifer Smith	01:05			MISSED JUMPER by Serena Snow
SUB IN : Jamie Franklin	01:01			
SUB OUT: Serena Snow	01:01			
	00:53			FOUL by Jessica Green
TIMEOUT TEAM	00:42			
MISSED JUMPER by Kayla Christopher	00:29			
REBOUND (OFF) by Jennifer Smith	00:29			
MISSED FT SHOT by Kayla Christopher	00:24			FOUL by Jamie Franklin
	00:24			REBOUND (DEF) by Tasha Phillips
REBOUND (DEF) by (TEAM)	00:01			MISSED JUMPER by Kelli Reed

OLIVER 42, CLARK 40

Official Basketball Box Score -- 1st Half
CLARK vs OLIVER
03/07/07 12:30 p.m. at Murphy Center, Murfreesboro, Tenn.

VISITORS: CLARK 31-6

##	Player Name		TOT-FG FG-FGA	3-PT FG-FGA	FT-FTA	REBOUNDS OF	DE	TOT	PF	TP	A	TO	BLK	S	MIN
10	Tori Lowe.....	*	0-3	0-1	0-0	0	0	0	0	0	0	1	0	0	16
15	Jessica Green.....	*	0-1	0-1	1-2	1	2	3	2	1	3	2	0	0	15
30	Tasha Phillips.....	*	5-9	0-0	0-1	2	3	5	3	10	0	1	0	1	15
41	Serena Snow.....	*	1-4	0-0	1-2	1	2	3	1	3	0	0	0	0	15
52	Kelli Reed.....	*	2-7	1-4	0-0	0	3	3	2	5	0	1	0	0	14
24	Bethany Doss.....		0-1	0-0	0-0	0	0	0	1	0	0	0	0	0	4
25	Hannah Green.....		0-0	0-0	0-0	0	0	0	0	0	0	0	0	0	0
42	Brittney Wright.....		0-0	0-0	0-0	0	0	0	0	0	0	0	0	0	0
55	Jamie Franklin.....		0-1	0-0	0-0	1	0	1	0	0	0	0	0	0	1
	TEAM.....														
	Totals.....		8-26	1-6	2-5	5	10	15	9	19	3	5	0	1	80

TOTAL FG% 1st Half: 8-26 30.8%
3-Pt. FG% 1st Half: 1-6 16.7%
F Throw % 1st Half: 2-5 40.0%

HOME TEAM: OLIVER 28-7

##	Player Name		TOT-FG FG-FGA	3-PT FG-FGA	FT-FTA	REBOUNDS OF	DE	TOT	PF	TP	A	TO	BLK	S	MIN
05	Kayla Christopher...	*	4-7	1-3	2-2	0	2	2	2	11	0	1	0	1	12
11	Brooke Barger.....	*	0-3	0-2	0-0	0	0	0	0	0	1	0	0	0	14
25	Andrea Parton.....	*	0-1	0-0	0-2	0	1	1	0	0	2	2	0	0	13
33	Jennifer Smith.....	*	0-0	0-0	2-2	0	1	1	0	2	0	0	1	1	13
42	Lauren Copeland.....	*	3-5	0-1	3-4	1	4	5	1	9	0	1	1	0	13
22	Mariah Ollis.....		0-0	0-0	0-0	0	1	1	1	0	0	0	0	0	4
23	Cindel Howard.....		0-0	0-0	0-0	0	2	2	0	0	0	0	0	0	4
24	Kelsey Hall.....		0-1	0-0	0-1	1	1	2	2	0	0	0	0	1	7
	TEAM.....						3	3							
	Totals.....		7-17	1-6	7-11	2	15	17	6	22	3	4	2	3	80

TOTAL FG% 1st Half: 7-17 41.2%
3-Pt. FG% 1st Half: 1-6 16.7%
F Throw % 1st Half: 7-11 63.6%

Officials: David Laws, Dustin Johnson, Shonta Burton
Technical fouls: CLARK-None. OLIVER-None.
Attendance: 3207

Score by Periods	1st	2nd
CLARK.....	8	11
OLIVER.....	11	11

2005 Class A State Girls' Basketball Tournament

March 16 - March 19, 2005 · Middle Tennessee State University - Murfreesboro

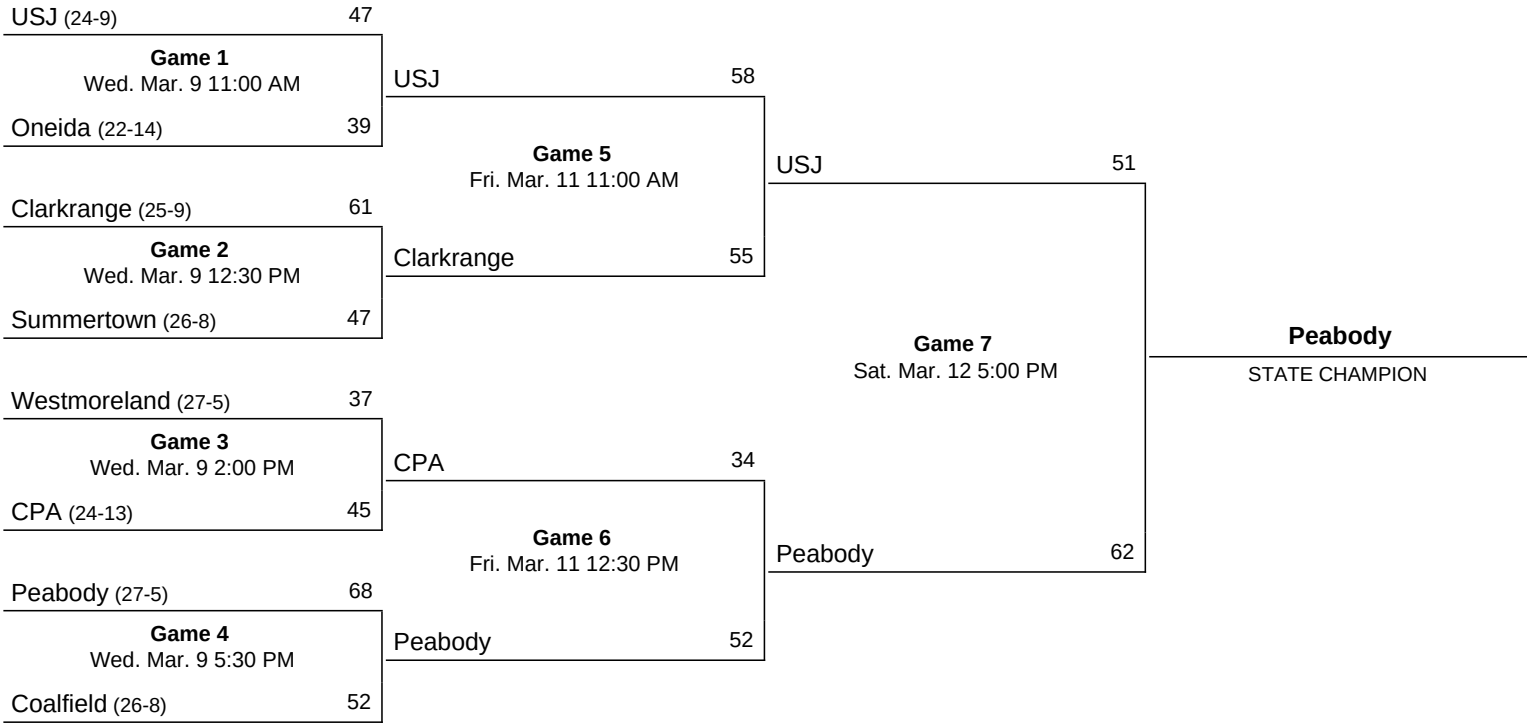

Official Basketball Box Score
Summertown High School vs Clarkrange
03/9/05 12:30 p.m. at Murphy Center, Murfreesboro, Tenn.

VISITORS: Summertown High School 26-9

##	Player Name		TOT-FG FG-FGA	3-PT FG-FGA	FT-FTA	REBOUNDS OF	DE	TOT	PF	TP	A	TO	BLK	S	MIN
22	Brittany Lovett.....	*	7-19	4-13	0-0	1	1	2	4	18	1	1	1	2	31
23	Tamia Tucker.....	*	1-4	0-0	0-1	2	2	4	1	2	4	1	0	0	28
30	Mallory Scott.....	*	3-6	0-0	2-4	3	3	6	0	8	1	2	0	1	21
34	Beth Long.....	*	0-5	0-4	2-2	0	3	3	0	2	1	2	0	1	21
44	Emily Franks.....	*	6-9	0-0	1-3	3	2	5	5	13	0	2	0	1	20
02	Haley Lovett.....		0-8	0-4	0-0	0	3	3	3	0	0	3	0	2	18
10	Allison Durham.....		0-0	0-0	0-0	0	0	0	0	0	0	0	0	0	2
12	Brandi Newton.....		0-0	0-0	0-0	0	0	0	0	0	0	0	0	0	0+
20	Jennifer Peterson...		0-1	0-1	0-0	0	2	2	1	0	0	0	0	0	5
32	Kayla Clark.....		1-2	0-0	2-2	3	0	3	2	4	0	0	0	0	11
33	Jessica Tucker.....		0-0	0-0	0-0	0	1	1	0	0	0	0	0	0	3
40	Ashley Risner.....		0-0	0-0	0-0	0	0	0	0	0	0	0	0	0	0+
	TEAM.....					1	1	2							
	Totals.....		18-54	4-22	7-12	13	18	31	16	47	7	11	1	7	160

TOTAL FG% 1st Half: 7-25 28.0% 2nd Half: 11-29 37.9% Game: 33.3% DEADB
3-Pt. FG% 1st Half: 1-8 12.5% 2nd Half: 3-14 21.4% Game: 18.2% REBS
F Throw % 1st Half: 1-2 50.0% 2nd Half: 6-10 60.0% Game: 58.3% 1

HOME TEAM: Clarkrange 26-9

##	Player Name		TOT-FG FG-FGA	3-PT FG-FGA	FT-FTA	REBOUNDS OF	DE	TOT	PF	TP	A	TO	BLK	S	MIN
03	Chelsey Brown.....	*	1-4	0-1	2-3	0	5	5	3	4	2	2	0	1	31
05	Jordan Ramsey.....	*	4-9	1-4	0-2	0	6	6	4	9	4	4	0	4	32
12	Ashley Howard.....	*	8-14	0-0	3-3	3	5	8	5	19	1	5	1	1	31
42	Jaclyn Upchurch.....	*	6-9	2-5	3-3	1	8	9	4	17	1	2	0	1	32
53	Miranda Cravens.....	*	3-8	2-4	4-6	1	0	1	0	12	5	1	0	0	32
15	Jessica Green.....		0-0	0-0	0-0	0	0	0	0	0	0	0	0	0	2
22	Rhyan Clark.....		0-1	0-1	0-0	0	0	0	0	0	0	0	0	0	0
24	Nakeisha Cottle.....		0-0	0-0	0-0	0	0	0	0	0	0	0	0	0	0+
54	Briana Pinson.....		0-0	0-0	0-0	0	0	0	0	0	0	0	0	0	0+
55	Jamie Franklin.....		0-0	0-0	0-0	0	0	0	0	0	0	0	0	0	0+
	TEAM.....					1	4	5							
	Totals.....		22-45	5-15	12-17	6	28	34	16	61	13	14	1	7	160

TOTAL FG% 1st Half: 10-22 45.5% 2nd Half: 12-23 52.2% Game: 48.9% DEADB
3-Pt. FG% 1st Half: 1-6 16.7% 2nd Half: 4-9 44.4% Game: 33.3% REBS
F Throw % 1st Half: 3-3 100 % 2nd Half: 9-14 64.3% Game: 70.6% 3

Officials: Keith Wish, Jon Peters, Dewayne Simpson
Technical fouls: Summertown High School-None. Clarkrange-None.
Attendance:

Score by Periods	1st	2nd	3rd	4th		Total
Summertown High School.....	10	6	12	19	-	47
Clarkrange.....	13	11	18	19	-	61

Play-By-Play
Summertown High School vs Clarkrange
03/9/05 12:30 p.m. at Murphy Center, Murfreesboro, Tenn.

1st PERIOD Play-by-Play (Page 1)

HOME TEAM: Clarkrange	TIME	SCORE	MAR	VISITORS: Summertown High Scho
GOOD! LAYUP by Miranda Cravens [PNT]	07:56	2-0	H 2	
	07:46			MISSED 3 PTR by Brittany Lovett
REBOUND (DEF) by (TEAM)	07:46			
TURNOVR by Ashley Howard	07:32			
FOUL by Ashley Howard	07:20			
	07:20	2-1	H 1	GOOD! FT SHOT by Emily Franks
	07:20			MISSED FT SHOT by Emily Franks
	07:20			REBOUND (OFF) by Emily Franks
	07:17	2-3	V 1	GOOD! LAYUP by Emily Franks [PNT]
GOOD! JUMPER by Ashley Howard	06:20	4-3	H 1	
ASSIST by Jordan Ramsey	06:20			
	06:03			MISSED LAYUP by Emily Franks
	06:03			REBOUND (OFF) by Emily Franks
	06:00			TURNOVR by Emily Franks
TURNOVR by Miranda Cravens	05:50			
	05:50			STEAL by Beth Long
	05:46			TURNOVR by Tamia Tucker
STEAL by Jordan Ramsey	05:44			
GOOD! LAYUP by Jordan Ramsey [PNT]	05:43	6-3	H 3	
	05:22			MISSED 3 PTR by Beth Long
REBOUND (DEF) by (TEAM)	05:22			
MISSED JUMPER by Ashley Howard	05:16			
	05:16			REBOUND (DEF) by Emily Franks
	05:12			TURNOVR by Emily Franks
STEAL by Jordan Ramsey	05:11			
MISSED JUMPER by Ashley Howard	05:05			
	05:05			REBOUND (DEF) by (TEAM)
FOUL by Jordan Ramsey	04:57			
	04:48			TURNOVR by Haley Lovett
STEAL by Chelsey Brown	04:48			
GOOD! JUMPER by Ashley Howard [PNT]	04:27	8-3	H 5	
	04:02			MISSED JUMPER by Emily Franks
BLOCK by Ashley Howard	04:02			
	04:02			REBOUND (OFF) by (TEAM)
	03:42			TURNOVR by Mallory Scott
STEAL by Jaclyn Upchurch	03:42			
MISSED 3 PTR by Jaclyn Upchurch	03:29			
	03:29			REBOUND (DEF) by Haley Lovett
	03:23			TURNOVR by Haley Lovett
GOOD! JUMPER by Jordan Ramsey	03:08	10-3	H 7	
	02:50	10-6	H 4	GOOD! 3 PTR by Brittany Lovett
GOOD! LAYUP by Jaclyn Upchurch [PNT]	02:10	12-6	H 6	
	02:10			FOUL by Emily Franks
GOOD! FT SHOT by Jaclyn Upchurch	02:10	13-6	H 7	
	02:03			TURNOVR by Haley Lovett
MISSED JUMPER by Chelsey Brown	01:48			
	01:48			REBOUND (DEF) by Tamia Tucker
FOUL by Jaclyn Upchurch	01:45			
	01:31	13-8	H 5	GOOD! LAYUP by Emily Franks [PNT]
	01:31			ASSIST by Mallory Scott
MISSED LAYUP by Jordan Ramsey	01:18			
REBOUND (OFF) by Ashley Howard	01:18			
MISSED JUMPER by Ashley Howard	01:16			
	01:16			REBOUND (DEF) by Emily Franks
	01:07	13-10	H 3	GOOD! JUMPER by Brittany Lovett [PNT]
MISSED LAYUP by Ashley Howard	00:55			
	00:55			REBOUND (DEF) by Mallory Scott
	00:38			MISSED JUMPER by Beth Long
REBOUND (DEF) by Chelsey Brown	00:38			
MISSED 3 PTR by Jordan Ramsey	00:02			
	00:02			REBOUND (DEF) by Mallory Scott

Clarkrange 13, Summertown High School 10

2nd PERIOD Play-by-Play (Page 1)

HOME TEAM: Clarkrange	TIME	SCORE	MAR	VISITORS: Summertown High Scho
	07:51			MISSED 3 PTR by Brittany Lovett
	07:51			REBOUND (OFF) by Mallory Scott
	07:47	13-12	H 1	GOOD! LAYUP by Mallory Scott [PNT]
MISSED JUMPER by Miranda Cravens	07:34			
	07:34			REBOUND (DEF) by Beth Long
	07:19			TURNOVR by Mallory Scott
STEAL by Ashley Howard	07:18			
GOOD! JUMPER by Ashley Howard [PNT]	07:12	15-12	H 3	
ASSIST by Miranda Cravens	07:12			
	06:53			MISSED LAYUP by Kayla Clark
REBOUND (DEF) by Jaclyn Upchurch	06:53			
TURNOVR by Jaclyn Upchurch	06:33			
TIMEOUT 30sec	06:33			
	06:29			MISSED 3 PTR by Haley Lovett
REBOUND (DEF) by Jaclyn Upchurch	06:29			
	05:51			FOUL by Brittany Lovett
	05:45			FOUL by Emily Franks
GOOD! FT SHOT by Ashley Howard	05:45	16-12	H 4	
GOOD! FT SHOT by Ashley Howard	05:45	17-12	H 5	
FOUL by Chelsey Brown	05:40			
	05:27			MISSED JUMPER by Mallory Scott
	05:27			REBOUND (OFF) by Mallory Scott
FOUL by Ashley Howard	05:27			
	05:13			MISSED JUMPER by Brittany Lovett
REBOUND (DEF) by Jaclyn Upchurch	05:13			
GOOD! 3 PTR by Jordan Ramsey	04:43	20-12	H 8	
ASSIST by Miranda Cravens	04:43			
	04:34			TIMEOUT 30sec
	04:22			MISSED JUMPER by Haley Lovett
	04:22			REBOUND (OFF) by Mallory Scott
	04:18	20-14	H 6	GOOD! JUMPER by Mallory Scott [PNT]
TURNOVR by Chelsey Brown	03:59			
	03:47			MISSED JUMPER by Tamia Tucker
REBOUND (DEF) by Jaclyn Upchurch	03:47			
TURNOVR by Ashley Howard	03:30			
	03:09			MISSED 3 PTR by Brittany Lovett
	03:09			REBOUND (OFF) by Brittany Lovett
	03:00	20-16	H 4	GOOD! JUMPER by Mallory Scott
MISSED 3 PTR by Jaclyn Upchurch	02:39			
	02:39			REBOUND (DEF) by Beth Long
	02:08			MISSED 3 PTR by Jennifer Peterson
	02:08			REBOUND (OFF) by Tamia Tucker
	02:05			MISSED JUMPER by Tamia Tucker
REBOUND (DEF) by Ashley Howard	02:05			
GOOD! JUMPER by Jordan Ramsey	01:55	22-16	H 6	
ASSIST by Miranda Cravens	01:55			
	01:32			MISSED 3 PTR by Beth Long
REBOUND (DEF) by Jaclyn Upchurch	01:32			
TURNOVR by Ashley Howard	01:24			
	00:56			MISSED JUMPER by Brittany Lovett
REBOUND (DEF) by Jordan Ramsey	00:56			
MISSED 3 PTR by Jordan Ramsey	00:47			
REBOUND (OFF) by Ashley Howard	00:47			
GOOD! JUMPER by Ashley Howard [PNT]	00:44	24-16	H 8	
	00:24			MISSED JUMPER by Mallory Scott
REBOUND (DEF) by Chelsey Brown	00:24			
MISSED 3 PTR by Chelsey Brown	00:02			
	00:02			REBOUND (DEF) by Mallory Scott

Clarkrange 24, Summertown High School 16

3rd PERIOD Play-by-Play (Page 1)

HOME TEAM: Clarkrange	TIME	SCORE	MAR	VISITORS: Summertown High Scho

	07:53	24-18	H 6	GOOD! JUMPER by Emily Franks [PNT]
	07:53			ASSIST by Brittany Lovett
GOOD! 3 PTR by Jaclyn Upchurch	07:30	27-18	H 9	
	07:00	27-20	H 7	GOOD! JUMPER by Brittany Lovett
TURNOVR by Chelsey Brown	06:03			
	06:02			STEAL by Brittany Lovett
	05:57	27-23	H 4	GOOD! 3 PTR by Brittany Lovett
MISSED 3 PTR by Miranda Cravens	05:27			
	05:27			REBOUND (DEF) by Brittany Lovett
	05:21			TURNOVR by Beth Long
GOOD! LAYUP by Ashley Howard [PNT]	05:12	29-23	H 6	
ASSIST by Jordan Ramsey	05:12			
	04:55			TURNOVR by Brittany Lovett
STEAL by Jordan Ramsey	04:54			
GOOD! JUMPER by Ashley Howard [PNT]	04:24	31-23	H 8	
ASSIST by Jordan Ramsey	04:24			
	04:21			TIMEOUT TEAM
FOUL by Jordan Ramsey	03:57			
	03:57			MISSED FT SHOT by Mallory Scott
	03:57			REBOUND (OFF) by (DEADBALL)
	03:57	31-24	H 7	GOOD! FT SHOT by Mallory Scott
TURNOVR by Jordan Ramsey	03:50			
	03:49			STEAL by Emily Franks
FOUL by Chelsey Brown	03:45			
	03:26			MISSED JUMPER by Emily Franks
REBOUND (DEF) by Ashley Howard	03:26			
MISSED JUMPER by Jordan Ramsey	03:00			
REBOUND (OFF) by Jaclyn Upchurch	03:00			
	02:59			FOUL by Haley Lovett
GOOD! JUMPER by Ashley Howard [PNT]	02:53	33-24	H 9	
ASSIST by Jaclyn Upchurch	02:53			
	02:53			FOUL by Emily Franks
GOOD! FT SHOT by Ashley Howard	02:53	34-24	H 10	
	02:47	34-26	H 8	GOOD! JUMPER by Emily Franks
	02:47			ASSIST by Tamia Tucker
GOOD! 3 PTR by Jaclyn Upchurch	02:28	37-26	H 11	
ASSIST by Ashley Howard	02:28			
	02:15			MISSED 3 PTR by Brittany Lovett
REBOUND (DEF) by Chelsey Brown	02:15			
GOOD! JUMPER by Chelsey Brown [PNT]	02:04	39-26	H 13	
	01:58			TIMEOUT TEAM
FOUL by Chelsey Brown	01:49			
	01:48	39-28	H 11	GOOD! JUMPER by Emily Franks [PNT]
	01:48			ASSIST by Tamia Tucker
GOOD! 3 PTR by Miranda Cravens	01:19	42-28	H 14	
ASSIST by Chelsey Brown	01:19			
	00:56			MISSED JUMPER by Brittany Lovett
REBOUND (DEF) by Jordan Ramsey	00:56			
	00:54			FOUL by Brittany Lovett
MISSED JUMPER by Miranda Cravens	00:50			
REBOUND (OFF) by (TEAM)	00:50			
MISSED JUMPER by Chelsey Brown	00:45			
	00:45			REBOUND (DEF) by Beth Long
	00:39			TURNOVR by Beth Long
STEAL by Jordan Ramsey	00:38			
MISSED 3 PTR by Jordan Ramsey	00:03			
	00:03			BLOCK by Brittany Lovett
REBOUND (OFF) by Ashley Howard	00:01			
MISSED JUMPER by Ashley Howard	00:00			
	00:00			REBOUND (DEF) by Jennifer Peterson
FOUL by Jaclyn Upchurch	00:00			

Clarkrange 42, Summertown High School 28

4th PERIOD Play-by-Play (Page 1)

HOME TEAM: Clarkrange	TIME	SCORE	MAR	VISITORS: Summertown High Scho
MISSED JUMPER by Ashley Howard	07:39			
	07:39			REBOUND (DEF) by Haley Lovett
	07:26			MISSED 3 PTR by Haley Lovett
	07:26			REBOUND (OFF) by Emily Franks

	07:25	42-30	H 12	GOOD! LAYUP by Emily Franks [PNT]
FOUL by Ashley Howard	07:25			
	07:25			MISSED FT SHOT by Emily Franks
REBOUND (DEF) by Ashley Howard	07:25			
TURNOVR by Ashley Howard	07:21			
	07:21			STEAL by Mallory Scott
TIMEOUT 30sec	07:21			
	07:13	42-32	H 10	GOOD! JUMPER by Kayla Clark
	07:13			ASSIST by Tamia Tucker
TURNOVR by Ashley Howard	07:05			
	07:03			STEAL by Haley Lovett
	07:03			MISSED LAYUP by Haley Lovett
REBOUND (DEF) by Ashley Howard	07:03			
	07:02			FOUL by Emily Franks
MISSED 3 PTR by Jaclyn Upchurch	06:47			
	06:47			REBOUND (DEF) by Haley Lovett
FOUL by Jaclyn Upchurch	06:44			
	06:28			MISSED 3 PTR by Haley Lovett
REBOUND (DEF) by Jaclyn Upchurch	06:28			
MISSED 3 PTR by Miranda Cravens	05:56			
REBOUND (OFF) by Miranda Cravens	05:56			
GOOD! LAYUP by Jaclyn Upchurch [PNT]	05:48	44-32	H 12	
ASSIST by Miranda Cravens	05:48			
	05:33	44-34	H 10	GOOD! LAYUP by Brittany Lovett [PNT]
GOOD! LAYUP by Jaclyn Upchurch [FB/PNT]	05:25	46-34	H 12	
	05:12			MISSED JUMPER by Haley Lovett
	05:12			REBOUND (OFF) by Tamia Tucker
	05:10	46-36	H 10	GOOD! JUMPER by Tamia Tucker [PNT]
FOUL by Jordan Ramsey	05:10			
	05:10			MISSED FT SHOT by Tamia Tucker
	05:10			REBOUND (OFF) by Kayla Clark
FOUL by Jordan Ramsey	05:10			
	05:10	46-37	H 9	GOOD! FT SHOT by Kayla Clark
	05:10	46-38	H 8	GOOD! FT SHOT by Kayla Clark
GOOD! LAYUP by Jaclyn Upchurch [PNT]	04:56	48-38	H 10	
ASSIST by Miranda Cravens	04:56			
	04:41			MISSED 3 PTR by Brittany Lovett
	04:41			REBOUND (OFF) by Kayla Clark
	04:30			MISSED 3 PTR by Brittany Lovett
REBOUND (DEF) by Chelsey Brown	04:30			
	04:29			FOUL by Emily Franks
GOOD! LAYUP by Ashley Howard [PNT]	04:20	50-38	H 12	
ASSIST by Chelsey Brown	04:20			
	04:07	50-41	H 9	GOOD! 3 PTR by Brittany Lovett
	04:07			ASSIST by Tamia Tucker
GOOD! 3 PTR by Miranda Cravens	03:47	53-41	H 12	
ASSIST by Jordan Ramsey	03:47			
FOUL by Ashley Howard	03:38			
	03:38	53-42	H 11	GOOD! FT SHOT by Mallory Scott
	03:38			MISSED FT SHOT by Mallory Scott
REBOUND (DEF) by Jordan Ramsey	03:38			
TURNOVR by Jordan Ramsey	03:31			
	03:22			MISSED 3 PTR by Beth Long
REBOUND (DEF) by Jordan Ramsey	03:22			
TURNOVR by Jordan Ramsey	03:17			
	03:16			STEAL by Brittany Lovett
	03:10			MISSED LAYUP by Mallory Scott
REBOUND (DEF) by Jordan Ramsey	03:10			
	03:06			FOUL by Brittany Lovett
	02:56			FOUL by Kayla Clark
GOOD! FT SHOT by Miranda Cravens	02:56	54-42	H 12	
GOOD! FT SHOT by Miranda Cravens	02:56	55-42	H 13	
	02:51			MISSED 3 PTR by Brittany Lovett
REBOUND (DEF) by Chelsey Brown	02:51			
MISSED JUMPER by Miranda Cravens	02:40			
	02:40			REBOUND (DEF) by Tamia Tucker
	02:33			MISSED 3 PTR by Brittany Lovett
	02:33			REBOUND (OFF) by Kayla Clark
	02:27			MISSED 3 PTR by Haley Lovett
REBOUND (DEF) by Jaclyn Upchurch	02:27			
	02:27			FOUL by Brittany Lovett
GOOD! FT SHOT by Jaclyn Upchurch	02:27	56-42	H 14	

GOOD! FT SHOT by Jaclyn Upchurch	02:27	57-42	H 15	
	02:17			MISSED 3 PTR by Beth Long
REBOUND (DEF) by (TEAM)	02:17			
TIMEOUT TEAM	02:09			
	02:03			FOUL by Jennifer Peterson
MISSED FT SHOT by Chelsey Brown	02:03			
	02:03			REBOUND (DEF) by Jennifer Peterson
	01:53			MISSED JUMPER by Tamia Tucker
REBOUND (DEF) by Ashley Howard	01:53			
	01:25			FOUL by Haley Lovett
MISSED FT SHOT by Miranda Cravens	01:25			
REBOUND (OFF) by (DEADBALL)	01:25			
GOOD! FT SHOT by Miranda Cravens	01:25	58-42	H 16	
MISSED 3 PTR by Rhyan Clark	01:14			
REBOUND (DEF) by Jaclyn Upchurch	01:14			
TURNOVR by Jaclyn Upchurch	01:13			
FOUL by Jaclyn Upchurch	01:13			
FOUL by Ashley Howard	01:12			
	01:03	58-43	H 15	GOOD! FT SHOT by Beth Long
	01:03	58-44	H 14	GOOD! FT SHOT by Beth Long
TURNOVR by Jordan Ramsey	00:51			
	00:49			STEAL by Haley Lovett
	00:48			MISSED LAYUP by Haley Lovett
REBOUND (DEF) by Jordan Ramsey	00:48			
	00:41			FOUL by Tamia Tucker
MISSED FT SHOT by Jordan Ramsey	00:41			
	00:41			REBOUND (DEF) by Jessica Tucker
	00:39			MISSED 3 PTR by Brittany Lovett
REBOUND (DEF) by (TEAM)	00:39			
	00:15			FOUL by Haley Lovett
MISSED FT SHOT by Miranda Cravens	00:15			
REBOUND (OFF) by (DEADBALL)	00:15			
GOOD! FT SHOT by Miranda Cravens	00:15	59-44	H 15	
	00:06	59-47	H 12	GOOD! 3 PTR by Brittany Lovett
	00:06			ASSIST by Beth Long
TIMEOUT 30sec	00:05			
	00:03			FOUL by Kayla Clark
GOOD! FT SHOT by Chelsey Brown	00:03	60-47	H 13	
GOOD! FT SHOT by Chelsey Brown	00:03	61-47	H 14	
MISSED FT SHOT by Jordan Ramsey	00:41			
REBOUND (OFF) by (DEADBALL)	00:41			

Clarkrange 61, Summertown High School 47

Official Basketball Box Score -- 1st Half
Summertown High School vs Clarkrange
03/9/05 12:30 p.m. at Murphy Center, Murfreesboro, Tenn.

VISITORS: Summertown High School 26-9

##	Player Name		TOT-FG FG-FGA	3-PT FG-FGA	FT-FTA	REBOUNDS OF	DE	TOT	PF	TP	A	TO	BLK	S	MIN
22	Brittany Lovett.....	*	2-7	1-4	0-0	1	0	1	1	5	0	0	0	0	16
23	Tamia Tucker.....	*	0-2	0-0	0-0	1	1	2	0	0	0	1	0	0	14
30	Mallory Scott.....	*	3-5	0-0	0-0	3	3	6	0	6	1	2	0	0	13
34	Beth Long.....	*	0-3	0-2	0-0	0	2	2	0	0	0	0	0	1	13
44	Emily Franks.....	*	2-4	0-0	1-2	2	2	4	2	5	0	2	0	0	9
02	Haley Lovett.....		0-2	0-1	0-0	0	1	1	0	0	0	3	0	0	8
10	Allison Durham.....		0-0	0-0	0-0	0	0	0	0	0	0	0	0	0	0
12	Brandi Newton.....		0-0	0-0	0-0	0	0	0	0	0	0	0	0	0	0
20	Jennifer Peterson...		0-1	0-1	0-0	0	0	0	0	0	0	0	0	0	2
32	Kayla Clark.....		0-1	0-0	0-0	0	0	0	0	0	0	0	0	0	3
33	Jessica Tucker.....		0-0	0-0	0-0	0	0	0	0	0	0	0	0	0	2
40	Ashley Risner.....		0-0	0-0	0-0	0	0	0	0	0	0	0	0	0	0
	TEAM.....					1	1	2							
	Totals.....		7-25	1-8	1-2	8	10	18	3	16	1	8	0	1	80

TOTAL FG% 1st Half: 7-25 28.0%
3-Pt. FG% 1st Half: 1-8 12.5%
F Throw % 1st Half: 1-2 50.0%

HOME TEAM: Clarkrange 26-9

##	Player Name		TOT-FG FG-FGA	3-PT FG-FGA	FT-FTA	REBOUNDS OF	DE	TOT	PF	TP	A	TO	BLK	S	MIN
03	Chelsey Brown.....	*	0-2	0-1	0-0	0	2	2	1	0	0	1	0	1	16
05	Jordan Ramsey.....	*	4-7	1-3	0-0	0	1	1	1	9	1	0	0	2	16
12	Ashley Howard.....	*	4-8	0-0	2-2	2	1	3	2	10	0	3	1	1	16
42	Jaclyn Upchurch.....	*	1-3	0-2	1-1	0	5	5	1	3	0	1	0	1	16
53	Miranda Cravens.....	*	1-2	0-0	0-0	0	0	0	0	2	3	1	0	0	16
15	Jessica Green.....		0-0	0-0	0-0	0	0	0	0	0	0	0	0	0	0
22	Rhyan Clark.....		0-0	0-0	0-0	0	0	0	0	0	0	0	0	0	0
24	Nakeisha Cottle.....		0-0	0-0	0-0	0	0	0	0	0	0	0	0	0	0
54	Briana Pinson.....		0-0	0-0	0-0	0	0	0	0	0	0	0	0	0	0
55	Jamie Franklin.....		0-0	0-0	0-0	0	0	0	0	0	0	0	0	0	0
	TEAM.....						2	2							
	Totals.....		10-22	1-6	3-3	2	11	13	5	24	4	6	1	5	80

TOTAL FG% 1st Half: 10-22 45.5%
3-Pt. FG% 1st Half: 1-6 16.7%
F Throw % 1st Half: 3-3 100 %

Officials: Keith Wish, Jon Peters, Dewayne Simpson
Technical fouls: Summertown High School-None. Clarkrange-None.
Attendance:

Score by Periods	1st	2nd
Summertown High School.....	10	6
Clarkrange.....	13	11

Official Basketball Box Score
Clarkrange vs University School of Jackson
3/11/05 11:00 AM at Murphy Center, Murfreesboro, TN

VISITORS: Clarkrange 26-10

##	Player Name		TOT-FG FG-FGA	3-PT FG-FGA	FT-FTA	REBOUNDS OF	DE	TOT	PF	TP	A	TO	BLK	S	MIN
03	Chelsey Brown.....	*	6-12	0-2	2-2	3	1	4	2	14	1	4	0	1	30
05	Jordan Ramsey.....	*	7-14	5-8	0-0	3	3	6	1	19	3	3	0	2	32
12	Ashley Howard.....	*	6-11	0-0	0-0	2	1	3	5	12	1	0	0	2	18
42	Jaclyn Upchurch.....	*	1-6	1-4	2-3	0	3	3	1	5	1	2	0	1	32
53	Miranda Cravens.....	*	1-9	1-7	2-3	2	3	5	5	5	7	5	0	2	32
15	Jessica Green.....		0-0	0-0	0-0	0	0	0	0	0	0	0	0	0	4
54	Briana Pinson.....		0-0	0-0	0-0	0	0	0	0	0	0	0	0	0	12
	TEAM.....					3	2	5							
	Totals.....		21-52	7-21	6-8	13	13	26	14	55	13	14	0	8	160

TOTAL FG% 1st Half: 10-28 35.7% 2nd Half: 11-24 45.8% Game: 40.4% DEADB
3-Pt. FG% 1st Half: 4-12 33.3% 2nd Half: 3-9 33.3% Game: 33.3% REBS
F Throw % 1st Half: 4-5 80.0% 2nd Half: 2-3 66.7% Game: 75.0% 1

HOME TEAM: University School of Jackson 26-9

##	Player Name		TOT-FG FG-FGA	3-PT FG-FGA	FT-FTA	REBOUNDS OF	DE	TOT	PF	TP	A	TO	BLK	S	MIN
10	Katie Brush.....	*	9-17	2-6	2-5	1	1	2	2	22	3	3	1	2	32
12	Jessie Metcalf.....	*	1-1	1-1	0-0	0	0	0	3	3	3	3	0	1	32
15	Becca Morris.....	*	3-8	0-2	9-9	1	5	6	4	15	1	2	1	3	31
33	Audra Taylor.....	*	0-3	0-2	0-0	1	4	5	3	0	3	5	1	0	30
42	Courtney Alvey.....	*	7-9	0-0	4-4	4	9	13	1	18	0	2	4	2	32
03	Megan Klipfel.....		0-0	0-0	0-0	0	0	0	0	0	0	1	0	0	2
25	Addie Stone.....		0-0	0-0	0-0	0	0	0	1	0	0	1	0	0	1
	TEAM.....														
	Totals.....		20-38	3-11	15-18	7	19	26	14	58	10	17	7	8	160

TOTAL FG% 1st Half: 9-17 52.9% 2nd Half: 11-21 52.4% Game: 52.6% DEADB
3-Pt. FG% 1st Half: 2-5 40.0% 2nd Half: 1-6 16.7% Game: 27.3% REBS
F Throw % 1st Half: 5-6 83.3% 2nd Half: 10-12 83.3% Game: 83.3% 1

Officials: Darryl Martin, Matt Bray, Coy Gammon
Technical fouls: Clarkrange-None. University School of Jackson-None.
Attendance:

Score by Periods	1st	2nd	3rd	4th		Total
Clarkrange.....	11	17	17	10	-	55
University School of Jackson..	13	12	15	18	-	58

Play-By-Play
Clarkrange vs University School of Jackson
3/11/05 11:00 AM at Murphy Center, Murfreesboro, TN

1st PERIOD Play-by-Play (Page 1)

HOME TEAM: University School of	TIME	SCORE	MAR	VISITORS: Clarkrange
MISSED JUMPER by Becca Morris	07:38			
REBOUND (OFF) by Courtney Alvey	07:38			
GOOD! JUMPER by Courtney Alvey [PNT]	07:35	2-0	H 2	
	07:17			MISSED JUMPER by Ashley Howard
BLOCK by Courtney Alvey	07:17			
	07:15			REBOUND (OFF) by (TEAM)
	07:13			MISSED JUMPER by Miranda Cravens
BLOCK by Becca Morris	07:13			
REBOUND (DEF) by Becca Morris	07:10			
TURNOVR by Courtney Alvey	06:53			
	06:52			STEAL by Chelsey Brown
	06:40	2-2	T 1	GOOD! JUMPER by Ashley Howard [PNT]
TURNOVR by Audra Taylor	06:24			
	06:22			STEAL by Jordan Ramsey
	06:16	2-4	V 2	GOOD! LAYUP by Ashley Howard [PNT]
	06:16			ASSIST by Miranda Cravens
TURNOVR by Jessie Metcalf	06:08			
	06:00			MISSED 3 PTR by Jaclyn Upchurch
REBOUND (DEF) by Audra Taylor	06:00			
GOOD! JUMPER by Katie Brush	05:30	4-4	T 2	
	05:11			MISSED JUMPER by Ashley Howard
REBOUND (DEF) by Audra Taylor	05:11			
TURNOVR by Katie Brush	04:48			
	04:34			MISSED JUMPER by Chelsey Brown
BLOCK by Katie Brush	04:34			
REBOUND (DEF) by Courtney Alvey	04:32			
MISSED 3 PTR by Audra Taylor	04:27			
	04:27			REBOUND (DEF) by Chelsey Brown
	04:11	4-7	V 3	GOOD! 3 PTR by Jordan Ramsey
	04:11			ASSIST by Ashley Howard
	04:01			FOUL by Miranda Cravens
	03:57			FOUL by Jaclyn Upchurch
GOOD! JUMPER by Katie Brush	03:44	6-7	V 1	
ASSIST by Audra Taylor	03:44			
	03:31	6-9	V 3	GOOD! JUMPER by Ashley Howard [PNT]
	03:31			ASSIST by Miranda Cravens
TURNOVR by Audra Taylor	03:15			
	03:14			STEAL by Jordan Ramsey
	03:05			MISSED 3 PTR by Miranda Cravens
REBOUND (DEF) by Audra Taylor	03:05			
MISSED JUMPER by Katie Brush	02:45			
	02:45			REBOUND (DEF) by Miranda Cravens
	02:34			MISSED JUMPER by Ashley Howard
BLOCK by Courtney Alvey	02:34			
REBOUND (DEF) by Courtney Alvey	02:32			
	02:31			FOUL by Ashley Howard
	02:19			FOUL by Ashley Howard
GOOD! FT SHOT by Becca Morris	02:19	7-9	V 2	
GOOD! FT SHOT by Becca Morris	02:19	8-9	V 1	
	02:09			TURNOVR by Chelsey Brown
STEAL by Courtney Alvey	02:07			
TURNOVR by Courtney Alvey	01:43			
	01:19			MISSED JUMPER by Jaclyn Upchurch
BLOCK by Audra Taylor	01:19			
	01:18			REBOUND (OFF) by (TEAM)
	01:17			TURNOVR by Miranda Cravens
STEAL by Jessie Metcalf	01:16			
GOOD! JUMPER by Katie Brush	01:07	10-9	H 1	
	00:48			TURNOVR by Chelsey Brown
GOOD! 3 PTR by Katie Brush	00:35	13-9	H 4	
ASSIST by Jessie Metcalf	00:35			
	00:24			TURNOVR by Jordan Ramsey

STEAL by Becca Morris	00:22			
MISSED 3 PTR by Becca Morris	00:14			
	00:14			REBOUND (DEF) by Jaclyn Upchurch
	00:02			MISSED JUMPER by Chelsey Brown
BLOCK by Courtney Alvey	00:02			
	00:00			REBOUND (OFF) by Ashley Howard
	00:00	13-11	H 2	GOOD! JUMPER by Ashley Howard [PNT]

University School of Jackson 13, Clarkrange 11

2nd PERIOD Play-by-Play (Page 1)

HOME TEAM: University School of	TIME	SCORE	MAR	VISITORS: Clarkrange
	07:33			MISSED JUMPER by Jordan Ramsey
REBOUND (DEF) by Courtney Alvey	07:33			
	07:31			FOUL by Ashley Howard
MISSED 3 PTR by Katie Brush	07:20			
REBOUND (OFF) by Courtney Alvey	07:20			
MISSED JUMPER by Courtney Alvey	07:15			
REBOUND (OFF) by Courtney Alvey	07:15			
GOOD! JUMPER by Courtney Alvey [PNT]	07:11	15-11	H 4	
	07:01			TURNOVR by Jaclyn Upchurch
	07:01			TIMEOUT 30sec
TURNOVR by Audra Taylor	06:41			
	06:29			MISSED 3 PTR by Jordan Ramsey
REBOUND (DEF) by Becca Morris	06:29			
TURNOVR by Audra Taylor	06:21			
	06:02	15-14	H 1	GOOD! 3 PTR by Jaclyn Upchurch
	06:02			ASSIST by Jordan Ramsey
TIMEOUT TEAM	05:56			
GOOD! 3 PTR by Katie Brush	05:46	18-14	H 4	
ASSIST by Audra Taylor	05:46			
FOUL by Becca Morris	05:18			
	05:05	18-17	H 1	GOOD! 3 PTR by Miranda Cravens
	05:05			ASSIST by Jaclyn Upchurch
TURNOVR by Katie Brush	04:54			
	04:47			MISSED 3 PTR by Miranda Cravens
	04:47			REBOUND (OFF) by Jordan Ramsey
	04:44			MISSED JUMPER by Jordan Ramsey
REBOUND (DEF) by Courtney Alvey	04:44			
GOOD! JUMPER by Katie Brush	04:37	20-17	H 3	
	04:25	20-19	H 1	GOOD! JUMPER by Chelsey Brown
	04:05			FOUL by Chelsey Brown
GOOD! FT SHOT by Becca Morris	04:05	21-19	H 2	
GOOD! FT SHOT by Becca Morris	04:05	22-19	H 3	
	03:53			MISSED 3 PTR by Chelsey Brown
	03:53			REBOUND (OFF) by Miranda Cravens
	03:29	22-21	H 1	GOOD! JUMPER by Chelsey Brown [PNT]
MISSED JUMPER by Courtney Alvey	03:16			
	03:16			REBOUND (DEF) by (TEAM)
FOUL by Becca Morris	03:15			
	03:06			TURNOVR by Chelsey Brown
GOOD! JUMPER by Courtney Alvey [PNT]	02:42	24-21	H 3	
ASSIST by Katie Brush	02:42			
	01:59			MISSED 3 PTR by Miranda Cravens
	01:59			REBOUND (OFF) by Miranda Cravens
	01:44	24-24	T 3	GOOD! 3 PTR by Jordan Ramsey
	01:44			ASSIST by Miranda Cravens
TURNOVR by Megan Klipfel	01:30			
FOUL by Becca Morris	01:30			
	01:30	24-25	V 1	GOOD! FT SHOT by Chelsey Brown
	01:30	24-26	V 2	GOOD! FT SHOT by Chelsey Brown
MISSED JUMPER by Audra Taylor	01:13			
	01:13			REBOUND (DEF) by Jaclyn Upchurch
FOUL by Audra Taylor	01:08			
FOUL by Audra Taylor	00:57			
	00:57	24-27	V 3	GOOD! FT SHOT by Jaclyn Upchurch
	00:57			MISSED FT SHOT by Jaclyn Upchurch

	00:57			REBOUND (OFF) by (DEADBALL)
	00:57	24-28	V 4	GOOD! FT SHOT by Jaclyn Upchurch
	00:43			FOUL by Jordan Ramsey
GOOD! FT SHOT by Katie Brush	00:43	25-28	V 3	
MISSED FT SHOT by Katie Brush	00:43			
	00:43			REBOUND (DEF) by Jaclyn Upchurch
FOUL by Addie Stone	00:43			
	00:33			MISSED JUMPER by Jaclyn Upchurch
REBOUND (DEF) by Courtney Alvey	00:33			
TURNOVR by Addie Stone	00:27			
	00:04			MISSED 3 PTR by Jaclyn Upchurch
REBOUND (DEF) by Audra Taylor	00:04			
TURNOVR by Audra Taylor	00:00			
	00:00			STEAL by Jaclyn Upchurch
	03:41			MISSED 3 PTR by Miranda Cravens
	03:41			REBOUND (OFF) by Chelsey Brown

Clarkrange 28, University School of Jackson 25

3rd PERIOD Play-by-Play (Page 1)

HOME TEAM: University School of	TIME	SCORE	MAR	VISITORS: Clarkrange
MISSED 3 PTR by Audra Taylor	07:52			
	07:52			REBOUND (DEF) by Miranda Cravens
	07:20	25-31	V 6	GOOD! 3 PTR by Jordan Ramsey
	07:20			ASSIST by Miranda Cravens
MISSED 3 PTR by Becca Morris	06:50			
REBOUND (OFF) by Katie Brush	06:50			
GOOD! JUMPER by Katie Brush [PNT]	06:46	27-31	V 4	
	06:35			MISSED 3 PTR by Jaclyn Upchurch
	06:35			REBOUND (OFF) by Chelsey Brown
	06:29	27-33	V 6	GOOD! JUMPER by Chelsey Brown [PNT]
MISSED JUMPER by Becca Morris	06:10			
	06:10			REBOUND (DEF) by Jordan Ramsey
	05:50			TURNOVR by Miranda Cravens
STEAL by Becca Morris	05:49			
TURNOVR by Jessie Metcalf	05:46			
	05:45			STEAL by Miranda Cravens
	05:42			MISSED LAYUP by Miranda Cravens
REBOUND (DEF) by Courtney Alvey	05:42			
MISSED JUMPER by Becca Morris	05:16			
	05:16			REBOUND (DEF) by Jordan Ramsey
	04:59	27-36	V 9	GOOD! 3 PTR by Jordan Ramsey
	04:59			ASSIST by Chelsey Brown
TIMEOUT TEAM	04:51			
GOOD! JUMPER by Courtney Alvey [PNT]	04:37	29-36	V 7	
	04:16	29-38	V 9	GOOD! JUMPER by Chelsey Brown
	04:03			FOUL by Chelsey Brown
TURNOVR by Becca Morris	04:03			
	04:01			STEAL by Ashley Howard
	03:51			TURNOVR by Miranda Cravens
STEAL by Courtney Alvey	03:50			
GOOD! LAYUP by Katie Brush [FB/PNT]	03:46	31-38	V 7	
FOUL by Katie Brush	03:32			
	03:19			TURNOVR by Jordan Ramsey
GOOD! JUMPER by Becca Morris	03:07	33-38	V 5	
ASSIST by Katie Brush	03:07			
	02:52	33-40	V 7	GOOD! JUMPER by Chelsey Brown
	02:52			ASSIST by Miranda Cravens
	02:34			FOUL by Ashley Howard
GOOD! FT SHOT by Courtney Alvey	02:34	34-40	V 6	
GOOD! FT SHOT by Courtney Alvey	02:34	35-40	V 5	
	02:27			TIMEOUT TEAM
	02:14	35-43	V 8	GOOD! 3 PTR by Jordan Ramsey
	02:14			ASSIST by Miranda Cravens
MISSED JUMPER by Katie Brush	01:59			
	01:59			REBOUND (DEF) by Miranda Cravens
	01:40			MISSED 3 PTR by Jordan Ramsey
	01:40			REBOUND (OFF) by Chelsey Brown

	01:35	35-45	V 10	GOOD! JUMPER by Chelsey Brown [PNT]
GOOD! JUMPER by Courtney Alvey	01:12	37-45	V 8	
ASSIST by Audra Taylor	01:12			
	00:35			TURNOVR by Chelsey Brown
GOOD! 3 PTR by Jessie Metcalf	00:20	40-45	V 5	
ASSIST by Katie Brush	00:20			
	00:03			MISSED JUMPER by Chelsey Brown
REBOUND (DEF) by Becca Morris	00:03			

Clarkrange 45, University School of Jackson 40

4th PERIOD Play-by-Play (Page 1)

HOME TEAM: University School of	TIME	SCORE	MAR	VISITORS: Clarkrange
	07:48			MISSED JUMPER by Chelsey Brown
REBOUND (DEF) by Courtney Alvey	07:48			
GOOD! JUMPER by Becca Morris [PNT]	07:28	42-45	V 3	
	07:14			MISSED JUMPER by Ashley Howard
BLOCK by Courtney Alvey	07:14			
REBOUND (DEF) by Courtney Alvey	07:12			
TURNOVR by Jessie Metcalf	07:00			
	06:58			STEAL by Ashley Howard
	06:34			MISSED JUMPER by Jordan Ramsey
	06:34			REBOUND (OFF) by Ashley Howard
	06:30			MISSED JUMPER by Ashley Howard
	06:30			REBOUND (OFF) by Jordan Ramsey
	06:26	42-47	V 5	GOOD! JUMPER by Jordan Ramsey [PNT]
MISSED 3 PTR by Katie Brush	06:09			
	06:09			REBOUND (DEF) by (TEAM)
FOUL by Courtney Alvey	05:46			
	05:34			MISSED 3 PTR by Miranda Cravens
	05:34			REBOUND (OFF) by Jordan Ramsey
	05:30			MISSED JUMPER by Jordan Ramsey
REBOUND (DEF) by Becca Morris	05:30			
	05:19			FOUL by Miranda Cravens
MISSED FT SHOT by Katie Brush	05:19			
REBOUND (OFF) by (DEADBALL)	05:19			
GOOD! FT SHOT by Katie Brush	05:19	43-47	V 4	
TIMEOUT TEAM	05:16			
	04:58			TURNOVR by Miranda Cravens
STEAL by Becca Morris	04:57			
TURNOVR by Katie Brush	04:53			
	04:52			STEAL by Miranda Cravens
	04:47	43-49	V 6	GOOD! JUMPER by Ashley Howard [PNT]
	04:47			ASSIST by Jordan Ramsey
GOOD! JUMPER by Becca Morris	04:22	45-49	V 4	
ASSIST by Jessie Metcalf	04:22			
	03:43			MISSED 3 PTR by Chelsey Brown
REBOUND (DEF) by Becca Morris	03:43			
TURNOVR by Becca Morris	03:39			
	03:34			MISSED 3 PTR by Miranda Cravens
	03:34			REBOUND (OFF) by (TEAM)
FOUL by Becca Morris	03:32			
	03:32			TIMEOUT 30sec
	03:13	45-51	V 6	GOOD! LAYUP by Ashley Howard [PNT]
	03:13			ASSIST by Jordan Ramsey
GOOD! JUMPER by Courtney Alvey [PNT]	02:56	47-51	V 4	
ASSIST by Jessie Metcalf	02:56			
TIMEOUT 30sec	02:54			
	02:33			TURNOVR by Jaclyn Upchurch
MISSED 3 PTR by Katie Brush	02:23			
	02:23			REBOUND (DEF) by Ashley Howard
	01:56	47-53	V 6	GOOD! LAYUP by Jordan Ramsey [PNT]
	01:56			ASSIST by Miranda Cravens
MISSED JUMPER by Katie Brush	01:43			
REBOUND (OFF) by Audra Taylor	01:43			
	01:34			FOUL by Ashley Howard
GOOD! FT SHOT by Courtney Alvey	01:34	48-53	V 5	
GOOD! FT SHOT by Courtney Alvey	01:34	49-53	V 4	

FOUL by Audra Taylor	01:23			
	01:14			TURNOVR by Jordan Ramsey
STEAL by Katie Brush	01:10			
MISSED LAYUP by Katie Brush	01:09			
	01:09			REBOUND (DEF) by Jordan Ramsey
FOUL by Jessie Metcalf	01:01			
FOUL by Katie Brush	00:50			
FOUL by Jessie Metcalf	00:49			
	00:49	49-54	V 5	GOOD! FT SHOT by Miranda Cravens
	00:49	49-55	V 6	GOOD! FT SHOT by Miranda Cravens
	00:49			TIMEOUT TEAM
MISSED 3 PTR by Katie Brush	00:35			
REBOUND (OFF) by Courtney Alvey	00:35			
GOOD! JUMPER by Courtney Alvey [PNT]	00:31	51-55	V 4	
FOUL by Jessie Metcalf	00:25			
	00:25			MISSED FT SHOT by Miranda Cravens
REBOUND (DEF) by Katie Brush	00:25			
	00:16			FOUL by Miranda Cravens
GOOD! FT SHOT by Becca Morris	00:16	52-55	V 3	
GOOD! FT SHOT by Becca Morris	00:16	53-55	V 2	
GOOD! FT SHOT by Becca Morris	00:16	54-55	V 1	
	00:14			TURNOVR by Miranda Cravens
STEAL by Katie Brush	00:13			
TIMEOUT 30sec	00:13			
GOOD! LAYUP by Katie Brush [PNT]	00:09	56-55	H 1	
ASSIST by Becca Morris	00:09			
	00:09			FOUL by Miranda Cravens
MISSED FT SHOT by Katie Brush	00:09			
REBOUND (OFF) by Becca Morris	00:09			
	00:09			FOUL by Miranda Cravens
	00:07			TIMEOUT TEAM
GOOD! FT SHOT by Becca Morris	00:07	57-55	H 2	
GOOD! FT SHOT by Becca Morris	00:07	58-55	H 3	
	00:03			MISSED 3 PTR by Jordan Ramsey
REBOUND (DEF) by Courtney Alvey	00:03			

University School of Jackson 58, Clarkrange 55

Official Basketball Box Score -- 1st Half
Clarkrange vs University School of Jackson
3/11/05 11:00 AM at Murphy Center, Murfreesboro, TN

VISITORS: Clarkrange 26-10

##	Player Name		TOT-FG FG-FGA	3-PT FG-FGA	FT-FTA	REBOUNDS OF	DE	TOT	PF	TP	A	TO	BLK	S	MIN
03	Chelsey Brown.....	*	2-5	0-1	2-2	1	1	2	1	6	0	3	0	1	14
05	Jordan Ramsey.....	*	2-5	2-3	0-0	1	0	1	1	6	1	1	0	2	16
12	Ashley Howard.....	*	4-7	0-0	0-0	1	0	1	3	8	1	0	0	0	9
42	Jaclyn Upchurch.....	*	1-5	1-3	2-3	0	3	3	1	5	1	1	0	1	16
53	Miranda Cravens.....	*	1-6	1-5	0-0	2	1	3	1	3	3	1	0	0	16
15	Jessica Green.....		0-0	0-0	0-0	0	0	0	0	0	0	0	0	0	2
54	Briana Pinson.....		0-0	0-0	0-0	0	0	0	0	0	0	0	0	0	7
	TEAM.....					2	1	3							
	Totals.....		10-28	4-12	4-5	7	6	13	7	28	6	6	0	4	80

TOTAL FG% 1st Half: 10-28 35.7%
3-Pt. FG% 1st Half: 4-12 33.3%
F Throw % 1st Half: 4-5 80.0%

HOME TEAM: University School of Jackson 26-9

##	Player Name		TOT-FG FG-FGA	3-PT FG-FGA	FT-FTA	REBOUNDS OF	DE	TOT	PF	TP	A	TO	BLK	S	MIN
10	Katie Brush.....	*	6-8	2-3	1-2	0	0	0	0	15	1	2	1	0	16
12	Jessie Metcalf.....	*	0-0	0-0	0-0	0	0	0	0	0	1	1	0	1	16
15	Becca Morris.....	*	0-2	0-1	4-4	0	2	2	3	4	0	0	1	1	15
33	Audra Taylor.....	*	0-2	0-1	0-0	0	4	4	2	0	2	5	1	0	14
42	Courtney Alvey.....	*	3-5	0-0	0-0	3	5	8	0	6	0	2	3	1	16
03	Megan Klipfel.....		0-0	0-0	0-0	0	0	0	0	0	0	1	0	0	2
25	Addie Stone.....		0-0	0-0	0-0	0	0	0	1	0	0	1	0	0	1
	TEAM.....														
	Totals.....		9-17	2-5	5-6	3	11	14	6	25	4	12	6	3	80

TOTAL FG% 1st Half: 9-17 52.9%
3-Pt. FG% 1st Half: 2-5 40.0%
F Throw % 1st Half: 5-6 83.3%

Officials: Darryl Martin, Matt Bray, Coy Gammon
Technical fouls: Clarkrange-None. University School of Jackson-None.
Attendance:

Score by Periods	1st	2nd
Clarkrange.....	11	17
University School of Jackson..	13	12

2004 Class A State Girls' Basketball Tournament

March 10 - March 13, 2004 · Middle Tennessee State University - Murfreesboro

Game 1
Wed. Mar. 10 11:00 AM

Clay Co. (26-9)	58
Perry Co. (28-5)	62

Game 2
Wed. Mar. 10 12:30 PM

Cosby (20-11)	43
Peabody (29-4)	68

Game 3
Wed. Mar. 10 2:00 PM

Unaka (25-6)	34
Clarkrange (26-8)	62

Game 4
Wed. Mar. 10 5:30 PM

Huntingdon (29-1)	56
Summertown (26-8)	40

Game 5
Fri. Mar. 12 11:00 AM

Perry Co.	51
Peabody	64

Game 6
Fri. Mar. 12 12:30 PM

Clarkrange	34
Huntingdon	31

Game 7
Sat. Mar. 13 3:00 PM

Peabody	37
Clarkrange	49

Clarkrange
STATE CHAMPION

Official Basketball Box Score -- GAME TOTALS -- FINAL STATISTICS
Clarkrange Lady Buffaloes vs Unaka Lady Rangers
03/10/04 2:00 PM at Murfreesboro, TN

VISITORS: Clarkrange Lady Buffaloes 27-8

##	Player Name		TOT-FG FG-FGA	3-PT FG-FGA	FT-FTA	REBOUNDS OF	DE	TOT	PF	TP	A	TO	BLK	S	MIN
00	Snow, Michelle.....	*	8-13	0-0	3-6	1	4	5	3	19	2	2	1	0	30
03	Jones, Kari.....	*	5-8	5-8	0-0	1	5	6	1	15	0	0	0	4	29
05	Ramsey, Jordan.....	*	4-6	2-4	0-0	0	1	1	2	10	11	3	0	3	30
35	Beaty, Amanda.....	*	0-1	0-0	0-0	0	0	0	1	0	0	1	0	0	12
53	Cravens, Miranda....	*	1-10	0-5	1-2	2	4	6	1	3	3	3	0	1	30
10	Jones, Ashley.....		0-0	0-0	0-0	0	0	0	0	0	0	1	0	0	2
15	Green, Jessica.....		0-0	0-0	0-1	0	0	0	0	0	0	0	0	0	2
24	Cottle, Nekisha.....		0-0	0-0	0-0	0	0	0	0	0	0	0	0	0	2
25	Miller, Amy.....		0-0	0-0	0-0	0	0	0	0	0	0	1	0	0	2
42	Upchurch, Jaclyn....		5-5	3-3	2-2	2	4	6	1	15	2	5	0	1	19
54	Pinson, Brianna.....		0-0	0-0	0-0	0	0	0	1	0	0	0	0	0	2
	TEAM.....						1	1							
	Totals.....		23-43	10-20	6-11	6	19	25	10	62	18	16	1	9	160

TOTAL FG% 1st Half: 10-20 50.0% 2nd Half: 13-23 56.5% Game: 53.5% DEADB
3-Pt. FG% 1st Half: 5-11 45.5% 2nd Half: 5-9 55.6% Game: 50.0% REBS
F Throw % 1st Half: 3-5 60.0% 2nd Half: 3-6 50.0% Game: 54.5% 1

HOME TEAM: Unaka Lady Rangers 25-7

##	Player Name		TOT-FG FG-FGA	3-PT FG-FGA	FT-FTA	REBOUNDS OF	DE	TOT	PF	TP	A	TO	BLK	S	MIN
11	Ensor, Renee.....	*	2-7	1-4	0-0	0	3	3	1	5	3	5	0	3	27
22	Townsend, Coty.....	*	0-8	0-7	0-0	2	2	4	2	0	1	3	0	1	21
23	Roberson, Julie.....	*	2-5	0-0	0-0	1	3	4	3	4	0	3	0	0	14
34	Osborne, Jessica....	*	4-11	2-7	6-6	4	1	5	1	16	0	1	0	1	29
52	Ensor, Danielle.....	*	0-5	0-0	2-2	1	3	4	2	2	0	0	0	0	20
13	Wagenseller, Logan..		0-0	0-0	0-0	0	0	0	0	0	0	0	0	0	2
15	Johnson, Megan.....		0-0	0-0	0-0	0	2	2	0	0	0	3	0	0	7
25	Taylor, Sallee.....		1-1	0-0	1-1	2	0	2	1	3	1	1	0	0	2
31	Wilson, Erica.....		0-1	0-0	0-0	0	1	1	0	0	0	0	0	0	1
33	Allen, Kelly.....		0-2	0-2	0-0	0	0	0	0	0	0	0	0	0	4
35	Lunsford, Tessa.....		0-0	0-0	0-0	0	0	0	0	0	0	0	0	1	1
41	Gouge, Lacey.....		0-3	0-0	0-0	2	0	2	3	0	2	4	0	0	23
55	Babb, Tiffanie.....		2-2	0-0	0-0	0	0	0	0	4	0	0	0	0	9
	TEAM.....					3	3	6				1			
	Totals.....		11-45	3-20	9-9	15	18	33	13	34	7	21	0	6	160

TOTAL FG% 1st Half: 7-21 33.3% 2nd Half: 4-24 16.7% Game: 24.4% DEADB
3-Pt. FG% 1st Half: 2-9 22.2% 2nd Half: 1-11 9.1% Game: 15.0% REBS
F Throw % 1st Half: 2-2 100 % 2nd Half: 7-7 100 % Game: 100 % 0

Officials:
Technical fouls: Clarkrange Lady Buffaloes-None. Unaka Lady Rangers-None.
Attendance:

Score by Periods	1st	2nd	3rd	4th		Total
Clarkrange Lady Buffaloes.....	16	12	12	22	-	62
Unaka Lady Rangers.....	13	5	7	9	-	34

Play-By-Play
Clarkrange Lady Buffaloes vs Unaka Lady Rangers
03/10/04 2:00 PM at Murfreesboro, TN
1st PERIOD Play-by-Play (Page 1)

HOME TEAM: Unaka Lady Rangers	TIME	SCORE	MAR	VISITORS: Clarkrange Lady Buff
	07:51			MISSED 3 PTR by Cravens, Miranda
REBOUND (DEF) by Townsend, Coty	07:51			
MISSED JUMPER by Roberson, Julie	07:13			
	07:13			REBOUND (DEF) by Jones, Kari
	06:58			MISSED JUMPER by Snow, Michelle
REBOUND (DEF) by Roberson, Julie	06:58			
MISSED 3 PTR by Townsend, Coty	06:40			
	06:40			REBOUND (DEF) by Cravens, Miranda
	06:26			MISSED JUMPER by Cravens, Miranda
REBOUND (DEF) by Townsend, Coty	06:26			
MISSED JUMPER by Roberson, Julie	05:49			
	05:49			REBOUND (DEF) by Snow, Michelle
	05:28			MISSED 3 PTR by Jones, Kari
REBOUND (DEF) by Johnson, Megan	05:28			
TURNOVR by Johnson, Megan	05:00			
	04:40			TURNOVR by Snow, Michelle
TURNOVR by (TEAM)	04:38			

	04:38	0-3	V 3	GOOD! 3 PTR by Ramsey, Jordan
	04:38			ASSIST by Snow, Michelle
GOOD! LAYUP by Roberson, Julie [PNT]	04:21	2-3	V 1	
ASSIST by Ensor, Renee	04:21			
	04:10			TURNOVR by Cravens, Miranda
	04:08			FOUL by Beaty, Amanda
FOUL by Roberson, Julie	03:58			
TURNOVR by Roberson, Julie	03:58			
	03:45			MISSED 3 PTR by Jones, Kari
REBOUND (DEF) by Ensor, Danielle	03:45			
MISSED 3 PTR by Ensor, Renee	03:36			
REBOUND (OFF) by Roberson, Julie	03:36			
TURNOVR by Roberson, Julie	03:32			
	03:32			STEAL by Jones, Kari
FOUL by Roberson, Julie	03:32			
	03:32			TURNOVR by Snow, Michelle
STEAL by Ensor, Renee	03:29			
GOOD! 3 PTR by Ensor, Renee	03:12	5-3	H 2	
ASSIST by Townsend, Coty	03:12			
	03:01			TURNOVR by Ramsey, Jordan
STEAL by Osborne, Jessica	02:59			
GOOD! LAYUP by Osborne, Jessica [FB/PNT]	02:58	7-3	H 4	
	02:50			TIMEOUT TEAM
	02:36			MISSED 3 PTR by Ramsey, Jordan
REBOUND (DEF) by Ensor, Renee	02:36			
GOOD! LAYUP by Ensor, Renee [PNT]	02:29	9-3	H 6	
	02:16	9-6	H 3	GOOD! 3 PTR by Jones, Kari
	02:16			ASSIST by Upchurch, Jaclyn
TURNOVR by Townsend, Coty	02:09			
	02:08			STEAL by Ramsey, Jordan
	02:06	9-8	H 1	GOOD! LAYUP by Cravens, Miranda [PNT]
	02:06			ASSIST by Ramsey, Jordan
MISSED 3 PTR by Townsend, Coty	01:45			
REBOUND (OFF) by (TEAM)	01:45			
GOOD! JUMPER by Osborne, Jessica [PNT]	01:08	11-8	H 3	
	00:55	11-10	H 1	GOOD! LAYUP by Snow, Michelle [PNT]
	00:55			ASSIST by Ramsey, Jordan
GOOD! LAYUP by Babb, Tiffanie [PNT]	00:45	13-10	H 3	

1st PERIOD Play-by-Play (Page 2)

HOME TEAM: Unaka Lady Rangers	TIME	SCORE	MAR	VISITORS: Clarkrange Lady Buff
ASSIST by Ensor, Renee	00:45			
	00:33	13-12	H 1	GOOD! JUMPER by Snow, Michelle [PNT]
	00:33			ASSIST by Cravens, Miranda
FOUL by Gouge, Lacey	00:33			
	00:33	13-13	T 1	GOOD! FT SHOT by Snow, Michelle
TURNOVR by Osborne, Jessica	00:28			
	00:20	13-16	V 3	GOOD! 3 PTR by Upchurch, Jaclyn
	00:20			ASSIST by Ramsey, Jordan

Clarkrange Lady Buffaloes 16, Unaka Lady Rangers 13

2nd PERIOD Play-by-Play (Page 1)

HOME TEAM: Unaka Lady Rangers	TIME	SCORE	MAR	VISITORS: Clarkrange Lady Buff
FOUL by Roberson, Julie	07:44			
	07:44	13-17	V 4	GOOD! FT SHOT by Upchurch, Jaclyn
	07:44	13-18	V 5	GOOD! FT SHOT by Upchurch, Jaclyn
	07:17			FOUL by Snow, Michelle
GOOD! FT SHOT by Osborne, Jessica	07:17	14-18	V 4	
GOOD! FT SHOT by Osborne, Jessica	07:17	15-18	V 3	
	07:09	15-20	V 5	GOOD! LAYUP by Snow, Michelle [PNT]
MISSED JUMPER by Ensor, Renee	06:50			
REBOUND (OFF) by (TEAM)	06:50			
GOOD! 3 PTR by Osborne, Jessica	06:41	18-20	V 2	
ASSIST by Gouge, Lacey	06:41			
	06:15			TURNOVR by Cravens, Miranda
TURNOVR by Gouge, Lacey	06:03			
	05:59	18-23	V 5	GOOD! 3 PTR by Jones, Kari
	05:59			ASSIST by Ramsey, Jordan
MISSED 3 PTR by Osborne, Jessica	05:47			
	05:47			REBOUND (DEF) by Upchurch, Jaclyn
	05:35	18-26	V 8	GOOD! 3 PTR by Upchurch, Jaclyn
	05:35			ASSIST by Snow, Michelle
TIMEOUT 30sec	05:32			
MISSED JUMPER by Gouge, Lacey	05:24			
	05:24			REBOUND (DEF) by Snow, Michelle
FOUL by Gouge, Lacey	05:14			
	05:14			MISSED FT SHOT by Snow, Michelle
	05:14			REBOUND (OFF) by (DEADBALL)
	05:14			MISSED FT SHOT by Snow, Michelle
REBOUND (DEF) by Ensor, Danielle	05:14			
	05:06			FOUL by Snow, Michelle
	05:04			FOUL by Ramsey, Jordan
MISSED JUMPER by Ensor, Danielle	05:04			

REBOUND (OFF) by Ensor, Danielle	05:04			
MISSED LAYUP by Ensor, Danielle	05:01			
REBOUND (OFF) by Townsend, Coty	05:01			
TURNOVR by Ensor, Renee	04:55			
	04:54			STEAL by Upchurch, Jaclyn
	04:42			MISSED 3 PTR by Cravens, Miranda
REBOUND (DEF) by (TEAM)	04:42			
MISSED JUMPER by Gouge, Lacey	04:19			
	04:19			REBOUND (DEF) by Jones, Kari
	04:08			TURNOVR by Upchurch, Jaclyn
MISSED 3 PTR by Townsend, Coty	04:02			
	04:02			REBOUND (DEF) by Cravens, Miranda
	03:34			TURNOVR by Upchurch, Jaclyn
TURNOVR by Gouge, Lacey	02:58			
	02:45			MISSED 3 PTR by Jones, Kari
	02:45			REBOUND (OFF) by Cravens, Miranda
	02:35			MISSED LAYUP by Snow, Michelle
	02:35			REBOUND (OFF) by Snow, Michelle
	02:33	18-28	V 10	GOOD! LAYUP by Snow, Michelle [PNT]
MISSED 3 PTR by Allen, Kelly	02:02			
	02:02			REBOUND (DEF) by (TEAM)
	01:52			TURNOVR by Ramsey, Jordan
MISSED 3 PTR by Ensor, Renee	01:36			
	01:36			REBOUND (DEF) by Cravens, Miranda
	00:01			MISSED JUMPER by Beaty, Amanda

2nd PERIOD Play-by-Play (Page 2)

HOME TEAM: Unaka Lady Rangers	TIME	SCORE	MAR	VISITORS: Clarkrange Lady Buff
REBOUND (DEF) by Ensor, Renee	00:01			

Clarkrange Lady Buffaloes 28, Unaka Lady Rangers 18

3rd PERIOD Play-by-Play (Page 1)

HOME TEAM: Unaka Lady Rangers	TIME	SCORE	MAR	VISITORS: Clarkrange Lady Buff
	07:55			MISSED JUMPER by Snow, Michelle
	07:55			REBOUND (OFF) by Jones, Kari
FOUL by Ensor, Renee	07:52			
	07:44			TURNOVR by Cravens, Miranda
STEAL by Townsend, Coty	07:41			
MISSED JUMPER by Ensor, Danielle	07:13			
	07:13			REBOUND (DEF) by Upchurch, Jaclyn
	06:55			TURNOVR by Ramsey, Jordan
STEAL by Ensor, Renee	06:53			
TURNOVR by Ensor, Renee	06:52			
	06:51			STEAL by Ramsey, Jordan
	06:48	18-30	V 12	GOOD! LAYUP by Snow, Michelle [PNT]
	06:48			ASSIST by Ramsey, Jordan
MISSED 3 PTR by Ensor, Renee	06:25			
	06:25			REBOUND (DEF) by Jones, Kari
FOUL by Townsend, Coty	06:23			
FOUL by Townsend, Coty	06:09			
	05:40			MISSED LAYUP by Cravens, Miranda
	05:40			REBOUND (OFF) by Upchurch, Jaclyn
	05:26			MISSED 3 PTR by Cravens, Miranda
REBOUND (DEF) by Roberson, Julie	05:26			
TURNOVR by Ensor, Renee	05:19			
TIMEOUT 30sec	05:19			
	05:15	18-33	V 15	GOOD! 3 PTR by Ramsey, Jordan
	05:15			ASSIST by Upchurch, Jaclyn
GOOD! LAYUP by Roberson, Julie [PNT]	05:00	20-33	V 13	
ASSIST by Gouge, Lacey	05:00			
	04:36			MISSED 3 PTR by Ramsey, Jordan
	04:36			REBOUND (OFF) by Upchurch, Jaclyn
	04:30			TURNOVR by Upchurch, Jaclyn
TURNOVR by Ensor, Renee	04:23			
	04:22			STEAL by Ramsey, Jordan
	04:17	20-35	V 15	GOOD! LAYUP by Ramsey, Jordan [FB/PNT]
TURNOVR by Townsend, Coty	03:56			
	03:55			STEAL by Jones, Kari
	03:48			TURNOVR by Upchurch, Jaclyn
STEAL by Ensor, Renee	03:47			
	03:43			FOUL by Cravens, Miranda
GOOD! FT SHOT by Osborne, Jessica	03:43	21-35	V 14	
GOOD! FT SHOT by Osborne, Jessica	03:43	22-35	V 13	
	03:24			MISSED 3 PTR by Cravens, Miranda
REBOUND (DEF) by (TEAM)	03:24			
MISSED JUMPER by Gouge, Lacey	03:19			
	03:19			REBOUND (DEF) by Snow, Michelle
	02:57	22-37	V 15	GOOD! LAYUP by Ramsey, Jordan [PNT]
TURNOVR by Townsend, Coty	02:45			
	02:45			STEAL by Jones, Kari
	02:39			MISSED JUMPER by Snow, Michelle
REBOUND (DEF) by Johnson, Megan	02:39			

MISSED 3 PTR by Townsend, Coty	02:29			
REBOUND (OFF) by Gouge, Lacey	02:29			
TURNOVR by Gouge, Lacey	02:25			
	02:14			TURNOVR by Beaty, Amanda
GOOD! 3 PTR by Osborne, Jessica	01:54	25-37	V 12	
ASSIST by Ensor, Renee	01:54			

3rd PERIOD Play-by-Play (Page 2)

HOME TEAM: Unaka Lady Rangers	TIME	SCORE	MAR	VISITORS: Clarkrange Lady Buff
TIMEOUT TEAM	01:39			
	01:18	25-39	V 14	GOOD! LAYUP by Snow, Michelle [PNT]
	01:18			ASSIST by Cravens, Miranda
MISSED LAYUP by Roberson, Julie	01:06			
	01:06			REBOUND (DEF) by Snow, Michelle
	00:44			MISSED JUMPER by Snow, Michelle
REBOUND (DEF) by Roberson, Julie	00:44			
TURNOVR by Ensor, Renee	00:37			
	00:36			STEAL by Cravens, Miranda
	00:07			MISSED JUMPER by Cravens, Miranda
	00:07			REBOUND (OFF) by Cravens, Miranda
FOUL by Osborne, Jessica	00:04			
	00:04	25-40	V 15	GOOD! FT SHOT by Cravens, Miranda
	00:02			MISSED FT SHOT by Cravens, Miranda
REBOUND (DEF) by (TEAM)	00:02			

Clarkrange Lady Buffaloes 40, Unaka Lady Rangers 25

4th PERIOD Play-by-Play (Page 1)

HOME TEAM: Unaka Lady Rangers	TIME	SCORE	MAR	VISITORS: Clarkrange Lady Buff
MISSED 3 PTR by Osborne, Jessica	07:54			
REBOUND (OFF) by Osborne, Jessica	07:54			
MISSED JUMPER by Osborne, Jessica	07:51			
REBOUND (OFF) by (TEAM)	07:51			
TURNOVR by Johnson, Megan	07:41			
	07:40			STEAL by Jones, Kari
	07:29	25-43	V 18	GOOD! 3 PTR by Jones, Kari
	07:29			ASSIST by Cravens, Miranda
	07:07			FOUL by Ramsey, Jordan
TURNOVR by Johnson, Megan	07:06			
	07:06	25-46	V 21	GOOD! 3 PTR by Jones, Kari
	07:06			ASSIST by Ramsey, Jordan
MISSED JUMPER by Ensor, Danielle	06:56			
	06:56			REBOUND (DEF) by Upchurch, Jaclyn
FOUL by Ensor, Danielle	06:43			
	06:23			MISSED 3 PTR by Cravens, Miranda
REBOUND (DEF) by Ensor, Renee	06:23			
MISSED JUMPER by Ensor, Renee	06:16			
	06:16			REBOUND (DEF) by Jones, Kari
	06:10	25-48	V 23	GOOD! LAYUP by Snow, Michelle [PNT]
	06:10			ASSIST by Ramsey, Jordan
	06:00			FOUL by Upchurch, Jaclyn
TURNOVR by Roberson, Julie	05:46			
TIMEOUT TEAM	05:46			
FOUL by Ensor, Danielle	05:45			
	05:42	25-49	V 24	GOOD! FT SHOT by Snow, Michelle
	05:42			MISSED FT SHOT by Snow, Michelle
REBOUND (DEF) by Osborne, Jessica	05:42			
	05:32			FOUL by Jones, Kari
GOOD! FT SHOT by Ensor, Danielle	05:32	26-49	V 23	
GOOD! FT SHOT by Ensor, Danielle	05:32	27-49	V 22	
	05:24	27-52	V 25	GOOD! 3 PTR by Jones, Kari
	05:24			ASSIST by Ramsey, Jordan
MISSED 3 PTR by Townsend, Coty	05:02			
REBOUND (OFF) by Gouge, Lacey	05:02			
MISSED JUMPER by Ensor, Danielle	04:57			
REBOUND (OFF) by Osborne, Jessica	04:53			
	04:51			FOUL by Snow, Michelle
GOOD! FT SHOT by Osborne, Jessica	04:51	28-52	V 24	
GOOD! FT SHOT by Osborne, Jessica	04:51	29-52	V 23	
	04:40			TURNOVR by Upchurch, Jaclyn
TURNOVR by Gouge, Lacey	04:33			
	04:18	29-55	V 26	GOOD! 3 PTR by Upchurch, Jaclyn
	04:18			ASSIST by Ramsey, Jordan
MISSED 3 PTR by Osborne, Jessica	03:59			
REBOUND (OFF) by Osborne, Jessica	03:59			
MISSED JUMPER by Osborne, Jessica	03:56			
	03:56			BLOCK by Snow, Michelle
	03:53			REBOUND (DEF) by Ramsey, Jordan
	03:50	29-57	V 28	GOOD! LAYUP by Upchurch, Jaclyn [PNT]
	03:50			ASSIST by Ramsey, Jordan
MISSED 3 PTR by Osborne, Jessica	03:39			
REBOUND (OFF) by Osborne, Jessica	03:39			
MISSED 3 PTR by Townsend, Coty	03:31			
	03:31			REBOUND (DEF) by Cravens, Miranda

4th PERIOD Play-by-Play (Page 2)

HOME TEAM: Unaka Lady Rangers	TIME	SCORE	MAR	VISITORS: Clarkrange Lady Buff
	03:02	29-59	V 30	GOOD! LAYUP by Upchurch, Jaclyn [PNT]
MISSED 3 PTR by Osborne, Jessica	02:48			
REBOUND (OFF) by Townsend, Coty	02:48			
MISSED JUMPER by Townsend, Coty	02:45			
	02:45			REBOUND (DEF) by Upchurch, Jaclyn
	02:34			MISSED JUMPER by Cravens, Miranda
REBOUND (DEF) by Ensor, Danielle	02:34			
MISSED 3 PTR by Townsend, Coty	02:24			
	02:24			REBOUND (DEF) by Jones, Kari
	01:50	29-61	V 32	GOOD! LAYUP by Snow, Michelle [PNT]
	01:50			ASSIST by Ramsey, Jordan
FOUL by Gouge, Lacey	01:48			
	01:48	29-62	V 33	GOOD! FT SHOT by Snow, Michelle
TURNOVR by Taylor, Sallee	01:28			
	01:18			TURNOVR by Miller, Amy
MISSED JUMPER by Wilson, Erica	00:57			
REBOUND (OFF) by Taylor, Sallee	00:57			
GOOD! LAYUP by Babb, Tiffanie [PNT]	00:52	31-62	V 31	
ASSIST by Taylor, Sallee	00:52			
FOUL by Taylor, Sallee	00:46			
	00:46			MISSED FT SHOT by Green, Jessica
REBOUND (DEF) by Wilson, Erica	00:46			
MISSED 3 PTR by Allen, Kelly	00:33			
REBOUND (OFF) by Taylor, Sallee	00:33			
GOOD! JUMPER by Taylor, Sallee	00:30	33-62	V 29	
	00:28			FOUL by Pinson, Brianna
GOOD! FT SHOT by Taylor, Sallee	00:28	34-62	V 28	
	00:03			TURNOVR by Jones, Ashley
STEAL by Lunsford, Tessa	00:02			

Clarkrange Lady Buffaloes 62, Unaka Lady Rangers 34

Official Basketball Box Score
Huntingdon Lady Mustangs vs Clarkrange Lady Buffaloes
03/12/04 12:30 p.m. at Murfreesboro, TN

VISITORS: Huntingdon Lady Mustangs 30-2

##	Player Name		TOT-FG FG-FGA	3-PT FG-FGA	FT-FTA	REBOUNDS OF	DE	TOT	PF	TP	A	TO	BLK	S	MIN
14	Pritchard, Brooke...	*	3-7	0-3	1-2	2	1	3	1	7	0	0	0	3	32
30	Lockhart, Ashlee....	*	0-4	0-4	0-0	0	0	0	1	0	2	2	0	2	32
40	Melton, Waneca.....	*	4-5	0-0	0-0	3	3	6	4	8	1	3	0	2	27
42	Smith, Sharri.....	*	2-4	0-0	0-0	0	2	2	3	4	1	2	0	0	22
44	Fuller, Crystal.....	*	5-10	0-0	0-1	2	4	6	4	10	0	3	0	2	32
23	Hilliard, Jessica...		1-4	0-1	0-1	1	1	2	1	2	2	1	0	1	15
	TEAM.....					1	1	2				2			
	Totals.....		15-34	0-8	1-4	9	12	21	14	31	6	13	0	10	160

TOTAL FG% 1st Half: 6-13 46.2% 2nd Half: 9-21 42.9% Game: 44.1% DEADB
3-Pt. FG% 1st Half: 0-3 0.0% 2nd Half: 0-5 0.0% Game: 0.0% REBS
F Throw % 1st Half: 0-0 0.0% 2nd Half: 1-4 25.0% Game: 25.0% 0

HOME TEAM: Clarkrange Lady Buffaloes 28-8

##	Player Name		TOT-FG FG-FGA	3-PT FG-FGA	FT-FTA	REBOUNDS OF	DE	TOT	PF	TP	A	TO	BLK	S	MIN
00	Snow, Michelle.....	*	6-12	0-0	0-0	1	6	7	3	12	1	1	2	1	32
03	Jones, Kari.....	*	3-3	3-3	0-0	0	2	2	2	9	1	0	0	1	32
05	Ramsey, Jordan.....	*	1-6	1-4	2-2	1	2	3	1	5	2	4	0	0	32
35	Beaty, Amanda.....	*	0-1	0-0	0-0	2	0	2	0	0	0	0	0	0	7
53	Cravens, Miranda....	*	1-3	0-0	0-1	0	1	1	2	2	4	7	0	3	32
42	Upchurch, Jaclyn....		2-3	2-2	0-0	0	0	0	3	6	2	1	0	0	25
	TEAM.....						2	2							
	Totals.....		13-28	6-9	2-3	4	13	17	11	34	10	13	2	5	160

TOTAL FG% 1st Half: 6-14 42.9% 2nd Half: 7-14 50.0% Game: 46.4% DEADB
3-Pt. FG% 1st Half: 4-7 57.1% 2nd Half: 2-2 100 % Game: 66.7% REBS
F Throw % 1st Half: 0-0 0.0% 2nd Half: 2-3 66.7% Game: 66.7% 0

Officials:
Technical fouls: Huntingdon Lady Mustangs-None. Clarkrange Lady Buffaloes-None.
Attendance:

Score by Periods	1st	2nd	3rd	4th		Total
Huntingdon Lady Mustangs.....	8	4	10	9	-	31
Clarkrange Lady Buffaloes.....	10	6	10	8	-	34

Play-By-Play
Huntingdon Lady Mustangs vs Clarkrange Lady Buffaloes
03/12/04 12:30 p.m. at Murfreesboro, TN

1st PERIOD Play-by-Play (Page 1)

HOME TEAM: Clarkrange Lady Buff	TIME	SCORE	MAR	VISITORS: Huntingdon Lady Must
MISSED LAYUP by Ramsey, Jordan	07:56			
	07:56			REBOUND (DEF) by Smith, Sharri
	07:47			TURNOVR by Smith, Sharri
MISSED JUMPER by Snow, Michelle	07:37			
REBOUND (OFF) by Beaty, Amanda	07:37			
	07:37			FOUL by Smith, Sharri
GOOD! JUMPER by Snow, Michelle [PNT]	07:36	2-0	H 2	
ASSIST by Cravens, Miranda	07:36			
	07:08	2-2	T 1	GOOD! LAYUP by Melton, Waneca [PNT]
	07:08			ASSIST by Smith, Sharri
MISSED 3 PTR by Ramsey, Jordan	06:53			
REBOUND (OFF) by Ramsey, Jordan	06:53			
GOOD! 3 PTR by Jones, Kari	06:25	5-2	H 3	
ASSIST by Cravens, Miranda	06:25			
	05:23			MISSED JUMPER by Fuller, Crystal
	05:23			REBOUND (OFF) by Pritchard, Brooke
	05:07			TURNOVR by Fuller, Crystal
STEAL by Cravens, Miranda	05:06			
TURNOVR by Cravens, Miranda	05:03			
	04:59			MISSED 3 PTR by Pritchard, Brooke
REBOUND (DEF) by Snow, Michelle	04:59			
	04:57			FOUL by Melton, Waneca
TURNOVR by Cravens, Miranda	04:45			
	04:44			STEAL by Melton, Waneca
	04:02	5-4	H 1	GOOD! LAYUP by Melton, Waneca [PNT]
	04:02			ASSIST by Lockhart, Ashlee
TURNOVR by Cravens, Miranda	03:43			
	03:42			STEAL by Pritchard, Brooke
	03:39	5-6	V 1	GOOD! LAYUP by Pritchard, Brooke [FB/PNT]
MISSED JUMPER by Beaty, Amanda	03:20			
REBOUND (OFF) by Snow, Michelle	03:20			
GOOD! LAYUP by Snow, Michelle [PNT]	03:18	7-6	H 1	
	02:23			MISSED JUMPER by Fuller, Crystal
REBOUND (DEF) by Snow, Michelle	02:23			
MISSED 3 PTR by Ramsey, Jordan	02:09			
REBOUND (OFF) by Beaty, Amanda	02:09			
GOOD! 3 PTR by Jones, Kari	02:04	10-6	H 4	
ASSIST by Cravens, Miranda	02:04			
	01:32	10-8	H 2	GOOD! JUMPER by Smith, Sharri
	01:32			ASSIST by Melton, Waneca
	01:19			FOUL by Lockhart, Ashlee
TURNOVR by Ramsey, Jordan	00:58			
	00:57			STEAL by Fuller, Crystal
	00:34			MISSED LAYUP by Hilliard, Jessica
BLOCK by Snow, Michelle	00:34			
REBOUND (DEF) by Snow, Michelle	00:32			
TIMEOUT 30sec	00:30			
TURNOVR by Ramsey, Jordan	00:22			
FOUL by Cravens, Miranda	00:01			
	00:00			MISSED JUMPER by Fuller, Crystal
REBOUND (DEF) by (TEAM)	00:00			

Clarkrange Lady Buffaloes 10, Huntingdon Lady Mustangs 8

2nd PERIOD Play-by-Play (Page 1)

HOME TEAM: Clarkrange Lady Buff	TIME	SCORE	MAR	VISITORS: Huntingdon Lady Must
	07:33			TURNOVR by Hilliard, Jessica
STEAL by Snow, Michelle	07:33			
MISSED JUMPER by Snow, Michelle	07:15			
	07:15			REBOUND (DEF) by Fuller, Crystal
	06:03			TURNOVR by Melton, Waneca
	05:48			FOUL by Smith, Sharri
MISSED 3 PTR by Ramsey, Jordan	05:35			
	05:35			REBOUND (DEF) by Fuller, Crystal

	05:04			TURNOVR by Lockhart, Ashlee
TURNOVR by Ramsey, Jordan	04:46			
	04:44			STEAL by Hilliard, Jessica
	04:42	10-10	T 2	GOOD! LAYUP by Hilliard, Jessica [FB/PNT]
TIMEOUT TEAM	04:37			
GOOD! 3 PTR by Upchurch, Jaclyn	04:17	13-10	H 3	
ASSIST by Jones, Kari	04:17			
	03:59	13-12	H 1	GOOD! JUMPER by Smith, Sharri [PNT]
	03:59			ASSIST by Hilliard, Jessica
MISSED JUMPER by Cravens, Miranda	03:43			
	03:43			REBOUND (DEF) by Smith, Sharri
FOUL by Snow, Michelle	03:43			
FOUL by Jones, Kari	02:39			
	02:31			TURNOVR by Fuller, Crystal
TURNOVR by Upchurch, Jaclyn	02:12			
	02:11			STEAL by Lockhart, Ashlee
	01:41			MISSED 3 PTR by Hilliard, Jessica
REBOUND (DEF) by Ramsey, Jordan	01:41			
	01:40			FOUL by Smith, Sharri
GOOD! 3 PTR by Upchurch, Jaclyn	01:31	16-12	H 4	
ASSIST by Cravens, Miranda	01:31			
	00:12			MISSED 3 PTR by Pritchard, Brooke
REBOUND (DEF) by Cravens, Miranda	00:12			
	00:10			FOUL by Hilliard, Jessica
TURNOVR by Snow, Michelle	00:02			
	00:00			STEAL by Melton, Waneca

Clarkrange Lady Buffaloes 16, Huntingdon Lady Mustangs 12

3rd PERIOD Play-by-Play (Page 1)

HOME TEAM: Clarkrange Lady Buff	TIME	SCORE	MAR	VISITORS: Huntingdon Lady Must
	07:43			MISSED 3 PTR by Lockhart, Ashlee
REBOUND (DEF) by Snow, Michelle	07:43			
	07:37			FOUL by Fuller, Crystal
MISSED JUMPER by Snow, Michelle	07:27			
	07:27			REBOUND (DEF) by Melton, Waneca
	06:56			MISSED 3 PTR by Lockhart, Ashlee
	06:56			REBOUND (OFF) by Melton, Waneca
	06:52			MISSED JUMPER by Melton, Waneca
BLOCK by Snow, Michelle	06:52			
	06:50			REBOUND (OFF) by Melton, Waneca
FOUL by Snow, Michelle	06:49			
FOUL by Snow, Michelle	06:37			
	06:36			TURNOVR by Lockhart, Ashlee
STEAL by Cravens, Miranda	06:34			
TURNOVR by Cravens, Miranda	06:31			
	06:28			STEAL by Pritchard, Brooke
	06:27	16-14	H 2	GOOD! LAYUP by Pritchard, Brooke [PNT]
GOOD! LAYUP by Snow, Michelle [PNT]	06:09	18-14	H 4	
ASSIST by Upchurch, Jaclyn	06:09			
	05:41			TURNOVR by Melton, Waneca
STEAL by Jones, Kari	05:39			
MISSED LAYUP by Ramsey, Jordan	05:21			
	05:21			REBOUND (DEF) by (TEAM)
	04:57			MISSED JUMPER by Smith, Sharri
REBOUND (DEF) by Ramsey, Jordan	04:57			
	04:49			FOUL by Fuller, Crystal
TURNOVR by Ramsey, Jordan	04:43			
	04:42			STEAL by Fuller, Crystal
	04:39	18-16	H 2	GOOD! LAYUP by Fuller, Crystal [FB/PNT]
TURNOVR by Cravens, Miranda	04:32			
	04:30			STEAL by Lockhart, Ashlee
TIMEOUT TEAM	04:27			
	04:23			MISSED LAYUP by Fuller, Crystal
	04:23			REBOUND (OFF) by (TEAM)
	04:20			FOUL by Fuller, Crystal
	04:20			TURNOVR by Fuller, Crystal
GOOD! 3 PTR by Jones, Kari	04:04	21-16	H 5	
ASSIST by Ramsey, Jordan	04:04			
	03:24	21-18	H 3	GOOD! LAYUP by Fuller, Crystal [PNT]
	03:24			ASSIST by Lockhart, Ashlee
GOOD! JUMPER by Snow, Michelle	03:01	23-18	H 5	
ASSIST by Ramsey, Jordan	03:01			
	02:40			FOUL by Melton, Waneca

	02:28			TURNOVR by Melton, Waneca
TURNOVR by Cravens, Miranda	02:21			
	01:55			MISSED LAYUP by Fuller, Crystal
	01:55			REBOUND (OFF) by Fuller, Crystal
	01:51	23-20	H 3	GOOD! JUMPER by Fuller, Crystal [PNT]
GOOD! 3 PTR by Ramsey, Jordan	00:51	26-20	H 6	
ASSIST by Snow, Michelle	00:51			
	00:01			MISSED JUMPER by Smith, Sharri
	00:01			REBOUND (OFF) by Melton, Waneca
	00:00	26-22	H 4	GOOD! LAYUP by Melton, Waneca [PNT]

Clarkrange Lady Buffaloes 26, Huntingdon Lady Mustangs 22

4th PERIOD Play-by-Play (Page 1)

HOME TEAM: Clarkrange Lady Buff	TIME	SCORE	MAR	VISITORS: Huntingdon Lady Must
TIMEOUT 30sec	07:38			
	07:26			FOUL by Melton, Waneca
MISSED JUMPER by Snow, Michelle	07:22			
	07:22			REBOUND (DEF) by Hilliard, Jessica
	07:10			MISSED 3 PTR by Pritchard, Brooke
	07:10			REBOUND (OFF) by Hilliard, Jessica
	07:06			MISSED JUMPER by Hilliard, Jessica
	07:06			REBOUND (OFF) by Fuller, Crystal
	07:04	26-24	H 2	GOOD! JUMPER by Fuller, Crystal [PNT]
MISSED LAYUP by Upchurch, Jaclyn	06:46			
	06:46			REBOUND (DEF) by Melton, Waneca
	06:02	26-26	T 3	GOOD! JUMPER by Fuller, Crystal
FOUL by Jones, Kari	06:02			
	06:02			MISSED FT SHOT by Fuller, Crystal
REBOUND (DEF) by Jones, Kari	06:02			
GOOD! JUMPER by Snow, Michelle	05:53	28-26	H 2	
ASSIST by Upchurch, Jaclyn	05:53			
	05:24			MISSED 3 PTR by Lockhart, Ashlee
REBOUND (DEF) by (TEAM)	05:24			
	05:08			FOUL by Melton, Waneca
TURNOVR by Cravens, Miranda	04:58			
	04:56			STEAL by Pritchard, Brooke
	04:55	28-28	T 4	GOOD! LAYUP by Pritchard, Brooke [FB/PNT]
MISSED JUMPER by Snow, Michelle	04:36			
	04:36			REBOUND (DEF) by Pritchard, Brooke
	03:35	28-30	V 2	GOOD! JUMPER by Melton, Waneca
	03:35			ASSIST by Hilliard, Jessica
MISSED LAYUP by Cravens, Miranda	03:16			
	03:16			REBOUND (DEF) by Melton, Waneca
	03:06			TIMEOUT 30sec
	03:00			TURNOVR by Smith, Sharri
STEAL by Cravens, Miranda	02:59			
MISSED JUMPER by Snow, Michelle	02:48			
	02:48			REBOUND (DEF) by Fuller, Crystal
FOUL by Cravens, Miranda	02:31			
FOUL by Upchurch, Jaclyn	02:18			
	02:18			TIMEOUT 30sec
FOUL by Upchurch, Jaclyn	02:11			
FOUL by Upchurch, Jaclyn	01:38			
	01:38	28-31	V 3	GOOD! FT SHOT by Pritchard, Brooke
	01:38			MISSED FT SHOT by Pritchard, Brooke
REBOUND (DEF) by Snow, Michelle	01:38			
GOOD! LAYUP by Cravens, Miranda [PNT]	01:22	30-31	V 1	
	01:11			TIMEOUT TEAM
FOUL by Ramsey, Jordan	01:07			
	01:07			MISSED FT SHOT by Hilliard, Jessica
REBOUND (DEF) by Jones, Kari	01:07			
	01:02			FOUL by Fuller, Crystal
MISSED FT SHOT by Cravens, Miranda	01:02			
	01:02			REBOUND (DEF) by Fuller, Crystal
	01:00			TURNOVR by (TEAM)
GOOD! LAYUP by Snow, Michelle [PNT]	00:32	32-31	H 1	
	00:17			TIMEOUT TEAM
	00:11			TURNOVR by (TEAM)
	00:10			FOUL by Pritchard, Brooke
GOOD! FT SHOT by Ramsey, Jordan	00:10	33-31	H 2	
GOOD! FT SHOT by Ramsey, Jordan	00:10	34-31	H 3	
TIMEOUT TEAM	00:10			

	00:06	TIMEOUT TEAM
	00:02	MISSED 3 PTR by Lockhart, Ashlee
	00:02	REBOUND (OFF) by Pritchard, Brooke
	00:00	MISSED JUMPER by Pritchard, Brooke
REBOUND (DEF) by Snow, Michelle	00:00	

Clarkrange Lady Buffaloes 34, Huntingdon Lady Mustangs 31

Huntingdon Lady Mustangs vs Clarkrange Lady Buffaloes (03/12/04 - Period 4 00:00)

POINTS OFF TURNOVERS	1	2	3	4	-	Tot
Huntingdon Lady Mustangs	4	2	6	2	-	14
Clarkrange Lady Buffaloe	2	0	3	4	-	9

POINTS IN PAINT	1	2	3	4	-	Tot
Huntingdon Lady Mustangs	6	4	10	4	-	24
Clarkrange Lady Buffaloe	4	0	2	4	-	10

2ND CHANCE POINTS	1	2	3	4	-	Tot
Huntingdon Lady Mustangs	0	0	4	2	-	6
Clarkrange Lady Buffaloe	10	0	0	0	-	10

FAST BREAK POINTS	1	2	3	4	-	Tot
Huntingdon Lady Mustangs	2	2	2	2	-	8
Clarkrange Lady Buffaloe	0	0	0	0	-	0

BENCH POINTS	1	2	3	4	-	Tot
Huntingdon Lady Mustangs	0	2	0	0	-	2
Clarkrange Lady Buffaloe	0	6	0	0	-	6

SCORE TIED BY	1	2	3	4	-	Tot
Huntingdon Lady Mustangs	1	1	0	2	-	4
Clarkrange Lady Buffaloe	0	0	0	0	-	0

LEAD GAINED BY	1	2	3	4	-	Tot
Huntingdon Lady Mustangs	1	0	0	1	-	2
Clarkrange Lady Buffaloe	1	0	0	1	-	2

Official Basketball Box Score
Clarkrange Lady Buffaloes vs Peabody Lady Tide
3/13/04 3:00 PM at Murfreesboro, TN

VISITORS: Clarkrange Lady Buffaloes 29-8

##	Player Name		TOT-FG FG-FGA	3-PT FG-FGA	FT-FTA	REBOUNDS OF	DE	TOT	PF	TP	A	TO	BLK	S	MIN
00	Snow, Michelle.....	*	6-15	1-1	12-14	6	4	10	2	25	0	4	1	1	32
03	Jones, Kari.....	*	0-2	0-2	0-0	2	4	6	2	0	3	1	1	2	32
05	Ramsey, Jordan.....	*	3-7	2-3	5-5	1	4	5	1	13	2	4	0	0	32
35	Beaty, Amanda.....	*	2-2	0-0	1-2	1	3	4	3	5	0	0	1	0	16
53	Cravens, Miranda....	*	4-10	1-5	0-3	1	3	4	3	9	2	2	0	1	32
42	Upchurch, Jaclyn....		0-0	0-0	0-0	0	2	2	2	0	2	2	0	0	16
	TEAM.....						2	2							
	Totals.....		15-36	4-11	18-24	11	22	33	13	52	9	13	3	4	160

TOTAL FG% 1st Half: 9-18 50.0% 2nd Half: 6-18 33.3% Game: 41.7% DEADB
3-Pt. FG% 1st Half: 3-6 50.0% 2nd Half: 1-5 20.0% Game: 36.4% REBS
F Throw % 1st Half: 9-11 81.8% 2nd Half: 9-13 69.2% Game: 75.0% 2

HOME TEAM: Peabody Lady Tide 31-5

##	Player Name		TOT-FG FG-FGA	3-PT FG-FGA	FT-FTA	REBOUNDS OF	DE	TOT	PF	TP	A	TO	BLK	S	MIN
11	Sturdivant, Brandy..	*	2-6	2-4	0-2	0	1	1	2	6	3	2	0	0	25
14	Anderson, Felicia...	*	0-3	0-3	0-0	1	1	2	2	0	0	1	0	1	28
22	Barnett, Danielle...	*	1-6	0-4	1-2	3	2	5	3	3	1	2	0	1	26
41	Bobbitt, Jessica....	*	4-15	0-3	0-2	4	2	6	4	8	2	3	4	1	28
45	Ford, Jessica.....	*	2-6	0-1	0-0	0	1	1	4	4	0	1	0	1	12
34	Simpson, Jennifer...		0-5	0-3	3-4	2	3	5	2	3	1	3	0	2	22
44	Long, Tanika.....		3-4	1-1	6-6	3	1	4	1	13	0	0	0	1	19
	TEAM.....					2	3	5							
	Totals.....		12-45	3-19	10-16	15	14	29	18	37	7	12	4	7	160

TOTAL FG% 1st Half: 6-24 25.0% 2nd Half: 6-21 28.6% Game: 26.7% DEADB
3-Pt. FG% 1st Half: 0-7 0.0% 2nd Half: 3-12 25.0% Game: 15.8% REBS
F Throw % 1st Half: 6-9 66.7% 2nd Half: 4-7 57.1% Game: 62.5% 2

Officials:
Technical fouls: Clarkrange Lady Buffaloes-None. Peabody Lady Tide-None.
Attendance:

Score by Periods	1st	2nd	3rd	4th		Total
Clarkrange Lady Buffaloes.....	16	14	9	13	-	52
Peabody Lady Tide.....	7	11	9	10	-	37

All Tournament Team:Kristal Edney(PCHS), Crystal Fuller(HHS),Alecia Weatherly (PCHS),Waneca Melton(HHS),Danielle Barnett(PHS),Jessica Bobbit(PHS),Michelle Snow(ClkR)*MVP*, Jordan Ramsey(ClkR), Tanika Long(PHS),Miranda Cravens(ClkR)

Play-By-Play
Clarkrange Lady Buffaloes vs Peabody Lady Tide
3/13/04 3:00 PM at Murfreesboro, TN

1st PERIOD Play-by-Play (Page 1)

HOME TEAM: Peabody Lady Tide	TIME	SCORE	MAR	VISITORS: Clarkrange Lady Buff
	07:53			MISSED LAYUP by Snow, Michelle
	07:53			REBOUND (OFF) by Snow, Michelle
FOUL by Bobbitt, Jessica	07:51			
	07:51	0-1	V 1	GOOD! FT SHOT by Snow, Michelle
	07:51	0-2	V 2	GOOD! FT SHOT by Snow, Michelle
MISSED 3 PTR by Sturdivant, Brandy	07:17			
	07:17			REBOUND (DEF) by Beaty, Amanda
	06:39			MISSED 3 PTR by Cravens, Miranda
REBOUND (DEF) by Barnett, Danielle	06:39			
TURNOVR by Sturdivant, Brandy	06:27			
	06:08	0-4	V 4	GOOD! LAYUP by Ramsey, Jordan [PNT]
	06:08			ASSIST by Cravens, Miranda
	05:40			FOUL by Cravens, Miranda
GOOD! FT SHOT by Barnett, Danielle	05:40	1-4	V 3	
MISSED FT SHOT by Barnett, Danielle	05:40			
	05:40			REBOUND (DEF) by Cravens, Miranda
	05:32	1-7	V 6	GOOD! 3 PTR by Ramsey, Jordan
	05:32			ASSIST by Jones, Kari
MISSED JUMPER by Bobbitt, Jessica	05:02			
REBOUND (OFF) by Bobbitt, Jessica	05:02			
MISSED JUMPER by Bobbitt, Jessica	05:00			
REBOUND (OFF) by Bobbitt, Jessica	05:00			
MISSED JUMPER by Bobbitt, Jessica	04:53			
	04:53			BLOCK by Beaty, Amanda
	04:51			REBOUND (DEF) by Cravens, Miranda
	04:27			MISSED JUMPER by Snow, Michelle
	04:27			REBOUND (OFF) by Snow, Michelle
	04:25			MISSED JUMPER by Snow, Michelle
BLOCK by Bobbitt, Jessica	04:25			
	04:23			REBOUND (OFF) by Snow, Michelle
	04:20	1-9	V 8	GOOD! JUMPER by Snow, Michelle [PNT]
TURNOVR by Anderson, Felicia	04:16			
	04:15			STEAL by Cravens, Miranda
	04:13			MISSED 3 PTR by Jones, Kari
	04:13			REBOUND (OFF) by Beaty, Amanda
	04:09	1-11	V 10	GOOD! JUMPER by Beaty, Amanda [PNT]
TIMEOUT 30sec	04:05			
TURNOVR by Sturdivant, Brandy	04:01			
	03:45	1-13	V 12	GOOD! JUMPER by Snow, Michelle
	03:45			ASSIST by Ramsey, Jordan
FOUL by Anderson, Felicia	03:45			
	03:45	1-14	V 13	GOOD! FT SHOT by Snow, Michelle
MISSED JUMPER by Ford, Jessica	03:26			
REBOUND (OFF) by Anderson, Felicia	03:26			
GOOD! JUMPER by Ford, Jessica [PNT]	03:20	3-14	V 11	
ASSIST by Sturdivant, Brandy	03:20			
	02:45			TURNOVR by Cravens, Miranda
STEAL by Long, Tanika	02:43			
MISSED JUMPER by Ford, Jessica	02:24			
REBOUND (OFF) by Long, Tanika	02:24			
	02:21			FOUL by Snow, Michelle
GOOD! FT SHOT by Long, Tanika	02:21	4-14	V 10	
GOOD! FT SHOT by Long, Tanika	02:21	5-14	V 9	
	02:08			MISSED JUMPER by Snow, Michelle
BLOCK by Bobbitt, Jessica	02:08			
	02:06			REBOUND (OFF) by Cravens, Miranda
	01:56			MISSED LAYUP by Cravens, Miranda
BLOCK by Bobbitt, Jessica	01:56			
REBOUND (DEF) by Ford, Jessica	01:54			
GOOD! JUMPER by Ford, Jessica	01:35	7-14	V 7	
ASSIST by Bobbitt, Jessica	01:35			
FOUL by Ford, Jessica	01:08			
	01:08	7-15	V 8	GOOD! FT SHOT by Snow, Michelle
	01:08	7-16	V 9	GOOD! FT SHOT by Snow, Michelle

MISSED JUMPER by Barnett, Danielle	00:47			
	00:47			BLOCK by Snow, Michelle
REBOUND (OFF) by (TEAM)	00:47			
MISSED JUMPER by Bobbitt, Jessica	00:44			
REBOUND (OFF) by Barnett, Danielle	00:44			
TURNOVR by Bobbitt, Jessica	00:33			
	00:32			STEAL by Jones, Kari
	00:10			TURNOVR by Ramsey, Jordan
STEAL by Bobbitt, Jessica	00:10			
MISSED JUMPER by Sturdivant, Brandy	00:05			
	00:05			REBOUND (DEF) by Snow, Michelle

Clarkrange Lady Buffaloes 16, Peabody Lady Tide 7

2nd PERIOD Play-by-Play (Page 1)

HOME TEAM: Peabody Lady Tide	TIME	SCORE	MAR	VISITORS: Clarkrange Lady Buff
MISSED 3 PTR by Simpson, Jennifer	07:32			
	07:32			REBOUND (DEF) by Snow, Michelle
	07:19	7-19	V 12	GOOD! 3 PTR by Cravens, Miranda
	07:19			ASSIST by Jones, Kari
FOUL by Bobbitt, Jessica	06:46			
TURNOVR by Bobbitt, Jessica	06:46			
	06:39			TURNOVR by Snow, Michelle
STEAL by Anderson, Felicia	06:38			
MISSED LAYUP by Sturdivant, Brandy	06:34			
	06:34			REBOUND (DEF) by Snow, Michelle
	06:07			MISSED 3 PTR by Cravens, Miranda
REBOUND (DEF) by Anderson, Felicia	06:07			
MISSED JUMPER by Simpson, Jennifer	05:45			
	05:45			REBOUND (DEF) by Jones, Kari
	05:33			TURNOVR by Snow, Michelle
GOOD! JUMPER by Barnett, Danielle [PNT]	05:27	9-19	V 10	
	05:13	9-21	V 12	GOOD! LAYUP by Snow, Michelle [PNT]
	05:13			ASSIST by Ramsey, Jordan
FOUL by Ford, Jessica	05:13			
	05:13	9-22	V 13	GOOD! FT SHOT by Snow, Michelle
MISSED 3 PTR by Anderson, Felicia	04:51			
REBOUND (OFF) by Barnett, Danielle	04:51			
MISSED 3 PTR by Simpson, Jennifer	04:43			
	04:43			REBOUND (DEF) by Jones, Kari
FOUL by Ford, Jessica	04:32			
	04:32			MISSED FT SHOT by Snow, Michelle
	04:32			REBOUND (OFF) by (DEADBALL)
	04:32	9-23	V 14	GOOD! FT SHOT by Snow, Michelle
MISSED 3 PTR by Bobbitt, Jessica	04:07			
REBOUND (OFF) by Long, Tanika	04:07			
	04:05			FOUL by Upchurch, Jaclyn
GOOD! FT SHOT by Long, Tanika	04:05	10-23	V 13	
GOOD! FT SHOT by Long, Tanika	04:05	11-23	V 12	
	03:58			TURNOVR by Snow, Michelle
STEAL by Barnett, Danielle	03:57			
MISSED 3 PTR by Barnett, Danielle	03:55			
	03:55			REBOUND (DEF) by Ramsey, Jordan
	03:19	11-26	V 15	GOOD! 3 PTR by Ramsey, Jordan
	03:19			ASSIST by Upchurch, Jaclyn
GOOD! JUMPER by Bobbitt, Jessica [PNT]	02:54	13-26	V 13	
ASSIST by Sturdivant, Brandy	02:54			
	02:54			FOUL by Upchurch, Jaclyn
MISSED FT SHOT by Bobbitt, Jessica	02:54			
	02:54			REBOUND (DEF) by Jones, Kari
	02:50			TURNOVR by Jones, Kari
	02:38			FOUL by Jones, Kari
GOOD! JUMPER by Long, Tanika	02:35	15-26	V 11	
ASSIST by Simpson, Jennifer	02:35			
FOUL by Sturdivant, Brandy	01:47			
	01:47			MISSED FT SHOT by Cravens, Miranda
REBOUND (DEF) by Bobbitt, Jessica	01:47			
MISSED JUMPER by Bobbitt, Jessica	01:36			
	01:36			REBOUND (DEF) by Upchurch, Jaclyn
	01:18			TURNOVR by Cravens, Miranda

	01:18			TIMEOUT TEAM
GOOD! JUMPER by Bobbitt, Jessica	01:04	17-26	V 9	
ASSIST by Barnett, Danielle	01:04			
	00:50	17-28	V 11	GOOD! LAYUP by Cravens, Miranda [PNT]
	00:33			FOUL by Cravens, Miranda
MISSED FT SHOT by Simpson, Jennifer	00:33			
REBOUND (OFF) by (DEADBALL)	00:33			
GOOD! FT SHOT by Simpson, Jennifer	00:33	18-28	V 10	
	00:22			MISSED LAYUP by Ramsey, Jordan
	00:22			REBOUND (OFF) by Snow, Michelle
FOUL by Long, Tanika	00:17			
	00:17	18-29	V 11	GOOD! FT SHOT by Snow, Michelle
	00:17	18-30	V 12	GOOD! FT SHOT by Snow, Michelle
MISSED 3 PTR by Bobbitt, Jessica	00:00			
	00:00			REBOUND (DEF) by (TEAM)

Clarkrange Lady Buffaloes 30, Peabody Lady Tide 18

3rd PERIOD Play-by-Play (Page 1)

HOME TEAM: Peabody Lady Tide	TIME	SCORE	MAR	VISITORS: Clarkrange Lady Buff
MISSED 3 PTR by Bobbitt, Jessica	07:47			
	07:47			REBOUND (DEF) by Upchurch, Jaclyn
	07:42			TIMEOUT 30sec
	07:24	18-32	V 14	GOOD! LAYUP by Cravens, Miranda [PNT]
	07:24			ASSIST by Upchurch, Jaclyn
TURNOVR by Barnett, Danielle	06:48			
	06:38			TURNOVR by Ramsey, Jordan
STEAL by Ford, Jessica	06:37			
TURNOVR by Ford, Jessica	06:37			
	06:35	18-34	V 16	GOOD! LAYUP by Snow, Michelle [PNT]
	06:35			ASSIST by Cravens, Miranda
MISSED JUMPER by Ford, Jessica	06:13			
REBOUND (OFF) by (TEAM)	06:13			
MISSED 3 PTR by Anderson, Felicia	05:46			
REBOUND (OFF) by Long, Tanika	05:46			
GOOD! LAYUP by Long, Tanika [PNT]	05:43	20-34	V 14	
	05:32			TURNOVR by Upchurch, Jaclyn
STEAL by Simpson, Jennifer	05:30			
	04:53			FOUL by Cravens, Miranda
GOOD! FT SHOT by Long, Tanika	04:53	21-34	V 13	
GOOD! FT SHOT by Long, Tanika	04:53	22-34	V 12	
FOUL by Ford, Jessica	04:35			
	04:32			MISSED JUMPER by Snow, Michelle
REBOUND (DEF) by (TEAM)	04:32			
	04:15			FOUL by Jones, Kari
MISSED JUMPER by Bobbitt, Jessica	04:13			
	04:13			REBOUND (DEF) by Ramsey, Jordan
	03:53			MISSED JUMPER by Snow, Michelle
BLOCK by Bobbitt, Jessica	03:53			
REBOUND (DEF) by Long, Tanika	03:52			
GOOD! 3 PTR by Long, Tanika	03:41	25-34	V 9	
ASSIST by Sturdivant, Brandy	03:41			
FOUL by Simpson, Jennifer	03:15			
	03:15			TIMEOUT 30sec
	03:08			MISSED 3 PTR by Cravens, Miranda
	03:08			REBOUND (OFF) by Jones, Kari
	02:51			MISSED 3 PTR by Cravens, Miranda
REBOUND (DEF) by Simpson, Jennifer	02:51			
MISSED 3 PTR by Barnett, Danielle	02:23			
REBOUND (OFF) by Simpson, Jennifer	02:23			
MISSED JUMPER by Simpson, Jennifer	02:21			
	02:21			REBOUND (DEF) by Ramsey, Jordan
	02:13			TURNOVR by Ramsey, Jordan
MISSED 3 PTR by Anderson, Felicia	01:59			
REBOUND (OFF) by Simpson, Jennifer	01:59			
	01:56			FOUL by Snow, Michelle
GOOD! FT SHOT by Simpson, Jennifer	01:56	26-34	V 8	
GOOD! FT SHOT by Simpson, Jennifer	01:56	27-34	V 7	
	01:49			TURNOVR by Upchurch, Jaclyn
TURNOVR by Bobbitt, Jessica	01:46			

	01:45			STEAL by Jones, Kari
	01:30			TURNOVR by Snow, Michelle
	01:01			FOUL by Beaty, Amanda
MISSED FT SHOT by Sturdivant, Brandy	00:58			
REBOUND (OFF) by (DEADBALL)	00:58			
MISSED FT SHOT by Sturdivant, Brandy	00:58			
	00:58			REBOUND (DEF) by Ramsey, Jordan
	00:53			TIMEOUT TEAM
	00:31			TURNOVR by Ramsey, Jordan
STEAL by Simpson, Jennifer	00:31			
TURNOVR by Simpson, Jennifer	00:31			
FOUL by Anderson, Felicia	00:20			
	00:11	27-36	V 9	GOOD! JUMPER by Cravens, Miranda [PNT]
FOUL by Simpson, Jennifer	00:11			
	00:11			MISSED FT SHOT by Cravens, Miranda
REBOUND (DEF) by Simpson, Jennifer	00:11			
TURNOVR by Barnett, Danielle	00:05			
FOUL by Sturdivant, Brandy	00:01			
	00:01	27-37	V 10	GOOD! FT SHOT by Ramsey, Jordan
	00:01	27-38	V 11	GOOD! FT SHOT by Ramsey, Jordan
	00:01	27-39	V 12	GOOD! FT SHOT by Ramsey, Jordan

Clarkrange Lady Buffaloes 39, Peabody Lady Tide 27

4th PERIOD Play-by-Play (Page 1)

HOME TEAM: Peabody Lady Tide	TIME	SCORE	MAR	VISITORS: Clarkrange Lady Buff
	07:47			MISSED JUMPER by Ramsey, Jordan
REBOUND (DEF) by Sturdivant, Brandy	07:47			
TURNOVR by Simpson, Jennifer	07:29			
	07:28			STEAL by Snow, Michelle
	07:05			MISSED 3 PTR by Ramsey, Jordan
REBOUND (DEF) by (TEAM)	07:05			
	06:48			FOUL by Beaty, Amanda
MISSED 3 PTR by Ford, Jessica	06:38			
REBOUND (OFF) by Bobbitt, Jessica	06:38			
MISSED JUMPER by Bobbitt, Jessica	06:33			
REBOUND (OFF) by Barnett, Danielle	06:33			
GOOD! JUMPER by Bobbitt, Jessica [PNT]	06:04	29-39	V 10	
TIMEOUT TEAM	06:02			
	05:42			MISSED JUMPER by Snow, Michelle
	05:42			REBOUND (OFF) by Snow, Michelle
	05:40	29-41	V 12	GOOD! JUMPER by Snow, Michelle
MISSED JUMPER by Long, Tanika	05:12			
	05:12			REBOUND (DEF) by Jones, Kari
FOUL by Bobbitt, Jessica	05:03			
	05:03			MISSED FT SHOT by Snow, Michelle
	05:03			REBOUND (OFF) by (DEADBALL)
	05:03	29-42	V 13	GOOD! FT SHOT by Snow, Michelle
GOOD! 3 PTR by Sturdivant, Brandy	04:35	32-42	V 10	
	04:20	32-44	V 12	GOOD! LAYUP by Beaty, Amanda [PNT]
	04:20			ASSIST by Jones, Kari
TURNOVR by Simpson, Jennifer	04:03			
	03:48			MISSED JUMPER by Cravens, Miranda
	03:48			REBOUND (OFF) by Ramsey, Jordan
	03:33			MISSED JUMPER by Snow, Michelle
REBOUND (DEF) by Barnett, Danielle	03:33			
	03:28			FOUL by Ramsey, Jordan
GOOD! 3 PTR by Sturdivant, Brandy	03:19	35-44	V 9	
ASSIST by Bobbitt, Jessica	03:19			
TIMEOUT TEAM	03:17			
	03:02			MISSED JUMPER by Ramsey, Jordan
	03:02			REBOUND (OFF) by Snow, Michelle
	02:58			MISSED JUMPER by Snow, Michelle
	02:58			REBOUND (OFF) by Jones, Kari
	02:29			MISSED 3 PTR by Jones, Kari
REBOUND (DEF) by (TEAM)	02:29			
MISSED JUMPER by Bobbitt, Jessica	02:13			
REBOUND (OFF) by Bobbitt, Jessica	02:13			
GOOD! JUMPER by Bobbitt, Jessica [PNT]	02:11	37-44	V 7	
	02:11			FOUL by Beaty, Amanda

MISSED FT SHOT by Bobbitt, Jessica	02:11			
	02:11			REBOUND (DEF) by Snow, Michelle
FOUL by Barnett, Danielle	01:21			
	01:21	37-45	V 8	GOOD! FT SHOT by Ramsey, Jordan
TIMEOUT TEAM	01:21			
	01:21	37-46	V 9	GOOD! FT SHOT by Ramsey, Jordan
MISSED 3 PTR by Barnett, Danielle	01:04			
	01:04			REBOUND (DEF) by Beaty, Amanda
FOUL by Bobbitt, Jessica	01:01			
	01:01	37-47	V 10	GOOD! FT SHOT by Beaty, Amanda
	01:01			MISSED FT SHOT by Beaty, Amanda
REBOUND (DEF) by Simpson, Jennifer	01:01			
MISSED 3 PTR by Simpson, Jennifer	00:52			
	00:52			REBOUND (DEF) by Cravens, Miranda
FOUL by Barnett, Danielle	00:48			
	00:48			MISSED FT SHOT by Cravens, Miranda
REBOUND (DEF) by Bobbitt, Jessica	00:48			
MISSED 3 PTR by Barnett, Danielle	00:42			
	00:42			BLOCK by Jones, Kari
	00:40			REBOUND (DEF) by Beaty, Amanda
FOUL by Barnett, Danielle	00:37			
	00:37	37-48	V 11	GOOD! FT SHOT by Snow, Michelle
	00:37	37-49	V 12	GOOD! FT SHOT by Snow, Michelle
MISSED 3 PTR by Sturdivant, Brandy	00:31			
	00:31			REBOUND (DEF) by (TEAM)
	00:15	37-52	V 15	GOOD! 3 PTR by Snow, Michelle

Clarkrange Lady Buffaloes 52, Peabody Lady Tide 37

Clarkrange Lady Buffaloes vs Peabody Lady Tide (3/13/04 - Period 4 00:00)

POINTS OFF TURNOVERS	1	2	3	4	-	Tot
Clarkrange Lady Buffaloe	7	0	7	0	-	14
Peabody Lady Tide.....	2	6	4	0	-	12

POINTS IN PAINT	1	2	3	4	-	Tot
Clarkrange Lady Buffaloe	6	4	6	2	-	18
Peabody Lady Tide.....	2	4	2	4	-	12

2ND CHANCE POINTS	1	2	3	4	-	Tot
Clarkrange Lady Buffaloe	6	2	0	2	-	10
Peabody Lady Tide.....	4	2	4	4	-	14

FAST BREAK POINTS	1	2	3	4	-	Tot
Clarkrange Lady Buffaloe	0	0	0	0	-	0
Peabody Lady Tide.....	0	0	0	0	-	0

BENCH POINTS	1	2	3	4	-	Tot
Clarkrange Lady Buffaloe	0	0	0	0	-	0
Peabody Lady Tide.....	2	5	9	0	-	16

SCORE TIED BY	1	2	3	4	-	Tot
Clarkrange Lady Buffaloe	0	0	0	0	-	0
Peabody Lady Tide.....	0	0	0	0	-	0

LEAD GAINED BY	1	2	3	4	-	Tot
Clarkrange Lady Buffaloe	0	0	0	0	-	0
Peabody Lady Tide.....	0	0	0	0	-	0

1995 Class A State Girls' Basketball Tournament

March 8 - March 11, 1995 · Middle Tennessee State University - Murfreesboro

Game 1
Wed. Mar. 8 11:30 AM

Gleason (30-2)	48
Clarkrange (32-3)	58

Game 2
Wed. Mar. 8 1:00 PM

Oneida (25-8)	55
Lookout Valley (30-4)	51

Game 3
Wed. Mar. 8 2:30 PM

Wayne Co. (25-5)	70
Forrest (23-5)	60

Game 4
Wed. Mar. 8 5:30 PM

Celina (22-111)	42
Bradford (28-4)	53

Game 5
Fri. Mar. 10 11:30 AM

Clarkrange	49
Oneida	44

Game 6
Fri. Mar. 10 1:00 PM

Wayne Co.	43
Bradford	47

Game 7
Sat. Mar. 11 3:00 PM

Clarkrange	43
Bradford	26

Clarkrange
STATE CHAMPION

17

010

OFFICIAL NCAA BASKETBALL BOX SCORE — Site: MURFREESBORO, TENN.

CLARKRANGE HIGH SCHOOL (33-3) — Date: March 8, 1995

	CHS (VISITORS)		Total FG	Total AT	3-Pts FG	3-Pts AT	FT	FT AT	Rebounds OF	Rebounds DF	Rebounds To	PF	TP	A	TO	BK	ST	MN
20	Smith, Amie	f	2	5	2	3	3	4	6	3	9	3	9	0	2	1	4	32
25	Cooper, Jodie	f	2	5	1	4	2	3	1	0	1	4	7	2	3	0	1	32
12	Dishman, Radhika	c	4	5	0	0	1	4	2	2	4	3	9	0	1	0	1	31
4	Hall, Andrea	g	3	6	0	0	6	8	3	5	8	4	12	7	0	0	2	30
23	Rogers, Pamela	g	6	15	5	11	2	2	0	0	0	1	19	4	6	0	3	32
52	York, Kristen		1	1	0	0	0	1	1	0	1	0	2	0	0	0	0	3
05	Smith, Tammy		--	--	--	--	--	--	--	--	--	--	--	--	--	--	--	DNP
10	England, Nikki		--	--	--	--	--	--	--	--	--	--	--	--	--	--	--	DNP
15	Ashburn, April		--	--	--	--	--	--	--	--	--	--	--	--	--	--	--	DNP
22	Beaty, Shannon		--	--	--	--	--	--	--	--	--	--	--	--	--	--	--	DNP
24	Pearyhouse, Amanda		--	--	--	--	--	--	--	--	--	--	--	--	--	--	--	DNP
30	Atkinson, Jennifer		--	--	--	--	--	--	--	--	--	--	--	--	--	--	--	DNP
35	Franklin, Carla		--	--	--	--	--	--	--	--	--	--	--	--	--	--	--	DNP
42	Edwards, Erica		--	--	--	--	--	--	--	--	--	--	--	--	--	--	--	DNP
	Team Totals								0	1	1				0			
	TOTALS		18	37	8	18	14	22	13	11	24	15	58	13	12	1	11	160

Deadball Rebounds: 1, 0: 1

Tot FG %:	1st Half:	10-23	.435	2nd Half: 8-14	.571	Game: .486
3-Pt FG %:	1st Half:	3-10	.300	2nd Half: 5- 8	.625	Game: .444
FT % :	1st Half:	3- 7	.429	2nd Half: 11-15	.733	Game: .636

GLEASON HIGH SCHOOL (30-3)

	GHS (HOME)		Total FG	Total AT	3-Pts FG	3-Pts AT	FT	FT AT	Rebounds OF	Rebounds DF	Rebounds To	PF	TP	A	TO	BK	ST	MN
12	HOPPER, ASHLEY	f	1	2	0	1	0	0	0	1	1	1	2	0	4	0	2	14
21	LEHMKUHL, HEATHER	f	7	7	0	0	0	0	1	2	3	4	14	4	2	0	1	30
41	PIERCE, ALISHA	c	4	4	0	0	0	0	2	1	3	3	8	0	3	0	1	17
11	SANDERS, KARA	g	4	10	0	2	0	0	0	5	5	2	8	2	1	0	0	32
15	WALLACE, LISA	g	3	7	1	3	3	6	0	0	0	5	10	4	3	0	3	29
20	LEHMKUHL, ALISHA		0	2	0	2	0	0	0	0	0	3	0	0	3	0	0	17
24	MCELHINEY, ASHLEY		0	0	0	0	0	1	1	0	1	0	0	0	0	0	0	4
31	FREEMAN, KRISTY		0	0	0	0	0	0	0	0	0	0	0	0	0	0	0	1
45	NEBLETT, LEAH		2	3	0	0	2	2	2	3	5	5	6	0	1	0	1	15
23	DILDAY, SELENA		--	--	--	--	--	--	--	--	--	--	--	--	--	--	--	DNP
32	BRINKLEY, MICHELLE		--	--	--	--	--	--	--	--	--	--	--	--	--	--	--	DNP
33	BRYAN, COURTNEY		--	--	--	--	--	--	--	--	--	--	--	--	--	--	--	DNP
34	SAWYERS, ALISON		--	--	--	--	--	--	--	--	--	--	--	--	--	--	--	DNP
43	BELL, ANDREA		--	--	--	--	--	--	--	--	--	--	--	--	--	--	--	DNP
44	LOWRY, MISTY		--	--	--	--	--	--	--	--	--	--	--	--	--	--	--	DNP
	Team Totals								0	1	1				0			
	TOTALS		21	35	1	8	5	9	6	13	19	23	48	10	17	0	8	160

Deadball Rebounds: 1, 0: 1

Tot FG %:	1st Half:	13-19	.684	2nd Half: 8-16	.500	Game: .600
3-Pt FG %:	1st Half:	1- 4	.250	2nd Half: 0- 4	.000	Game: .125
FT % :	1st Half:	2- 5	.400	2nd Half: 3- 4	.750	Game: .556

	1st	2nd	3	4	Tot
CHS	13	13	17	15	58
GHS	14	15	4	15	48

OFFICIALS: TRAVIS CHANDLER, JOHN BAILEY, RANDALL AUSDRAM

Technical Fouls: none

Attendance: TBA

Comments: TSSAA QUARTERFINALS

01
CURRENT STATS - HALFTIME A CompuSTATS / San Diego,CA (619)296-7834

CLARKRANGE HIGH SCHOOL Date: March 8, 1995

	CHS (VISITORS)		FG	AT	FG	AT	FT	AT	OF	DF	To	PF	TP	A	TO	BK	ST	MN
			Total-3-pts						Rebounds									
20	Smith,Amie	f	1	3	1	1	0	0	3*	1	4*	1	3	0	0	1*	1	16
25	Cooper,Jodie	f	0	2	0	2	0	0	1	0	1	1	0	1	1	0	0	16
12	Dishman,Radhika	c	2	2	0	0	1	4*	2	1	3	3*	5	0	1	0	0	15
04	Hall,Andrea	g	3*	4	0	0	2*	2	1	3*	4*	3*	8*<	3*	0	0	1	14
23	Rogers,Pamela	g	3*	11*	2*	7*	0	0	0	0	0	0	8*<	2	4*	0	2*	16
05	Smith,Tammy		0	0	0	0	0	0	0	0	0	0	0	0	0	0	0	0
10	England,Nikki		0	0	0	0	0	0	0	0	0	0	0	0	0	0	0	0
15	Ashburn,April		0	0	0	0	0	0	0	0	0	0	0	0	0	0	0	0
22	Beaty,Shannon		0	0	0	0	0	0	0	0	0	0	0	0	0	0	0	0
24	Pearyhouse,Amanda		0	0	0	0	0	0	0	0	0	0	0	0	0	0	0	0
30	Atkinson,Jennifer		0	0	0	0	0	0	0	0	0	0	0	0	0	0	0	0
35	Franklin,Carla		0	0	0	0	0	0	0	0	0	0	0	0	0	0	0	0
42	Edwards,Erica		0	0	0	0	0	0	0	0	0	0	0	0	0	0	0	0
52	York,Kristen		1	1	0	0	0	1	1	0	1	0	2	0	0	0	0	3
	Team Totals								0	1	1				6			
	TOTALS		10	23	3	10	3	7	8	6	14	8	26	6	6	1	4	80

Deadball Rebounds: 1, 0: 1

Tot FG %:	1st Half:	10-23	.435	2nd Half:	0- 0	.000	Game:	.435
3-Pt FG %:	1st Half:	3-10	.300	2nd Half:	0- 0	.000	Game:	.300
FT % :	1st Half:	3- 7	.429	2nd Half:	0- 0	.000	Game:	.429

GLEASON HIGH SCHOOL

	GHS (HOME)		FG	AT	FG	AT	FT	AT	OF	DF	To	PF	TP	A	TO	BK	ST	MN
			Total-3-Pts						Rebounds									
12	HOPPER,ASHLEY	f	0	0	0	0	0	0	0	1	1	0	0	0	1	0	1	8
21	LEHMKUHL,HEATHER	f	2	2	0	0	0	0	0	1	1	2*	4	4*	1	0	0	14
41	PIERCE,ALISHA	c	3	3	0	0	0	0	1*	0	1	2*	6	0	2	0	0	9
11	SANDERS,KARA	g	4*	6*	0	0	0	0	0	3*	3*	1	8*<	0	0	0	0	16
15	WALLACE,LISA	g	2	5	1*	3*	0	2*	0	0	0	1	5	4*	0	0	2*	14
20	LEHMKUHL,ALISHA		0	1	0	1	0	0	0	0	0	1	0	0	3*	0	0	8
23	DILDAY,SELENA		0	0	0	0	0	0	0	0	0	0	0	0	0	0	0	0
24	MCELHINEY,ASHLEY		0	0	0	0	0	1	0	0	0	0	0	0	0	0	0	2
31	FREEMAN,KRISTY		0	0	0	0	0	0	0	0	0	0	0	0	0	0	0	1
32	BRINKLEY,MICHELLE		0	0	0	0	0	0	0	0	0	0	0	0	0	0	0	0
33	BRYAN,COURTNEY		0	0	0	0	0	0	0	0	0	0	0	0	0	0	0	0
34	SAWYERS,ALISON		0	0	0	0	0	0	0	0	0	0	0	0	0	0	0	0
43	BELL,ANDREA		0	0	0	0	0	0	0	0	0	0	0	0	0	0	0	0
44	LOWRY,MISTY		0	0	0	0	0	0	0	0	0	0	0	0	0	0	0	0
45	NEBLETT,LEAH		2	2	0	0	2*	2*	1*	2	3*	2*	6	0	0	0	1	8
	Team Totals								0	1	1				7			
	TOTALS		13	19	1	4	2	5	2	8	10	9	29	8	7	0	4	80

Deadball Rebounds: 1, 0: 1

Tot FG %:	1st Half:	13-19	.684	2nd Half:	0- 0	.000	Game:	.684
3-Pt FG %:	1st Half:	1- 4	.250	2nd Half:	0- 0	.000	Game:	.250
FT % :	1st Half:	2- 5	.400	2nd Half:	0- 0	.000	Game:	.400

* - Denotes high in that category

GHS : largest lead: 8 No. of leads: 3
CHS : largest lead: 2 No. of leads: 3

Lead Changes: 4 No. of Ties: 1

	1	2
Clarkrange	13	13
Gleason	14	15

010010
OFFICIAL NCAA BASKETBALL BOX SCORE
ONEIDA HIGH SCHOOL (26-9)

Site: MURFREESBORO, TENN.
Date: March 10, 1995

	OHS (VISITORS)		Total FG	Total AT	3-Pts FG	3-Pts AT	FT	FT AT	Rebounds OF	Rebounds DF	Rebounds To	PF	TP	A	TO	BK	ST	MN
13	PAYNE, JAMI	f	4	8	0	1	5	6	5	6	11	4	13	0	7	0	1	32
41	WINDLE, KELLI	f	1	7	0	4	0	0	4	1	5	3	2	1	4	0	1	32
21	WATSON, ELLA	c	9	16	1	3	1	3	4	12	16	3	20	1	1	1	0	32
25	MCBROOM, STACY	g	1	4	0	2	0	0	0	0	0	0	2	4	3	0	1	31
34	REAGAN, ASHLEE	g	3	11	0	1	1	3	7	1	8	3	7	2	4	0	1	32
20	POTTER, JODI		0	0	0	0	0	0	0	0	0	0	0	0	0	0	0	1
10	BOTTS, MEGAN		--	--	--	--	--	--	--	--	--	--	--	--	--	--	--	DNP
11	PIKE, REBEKAH		--	--	--	--	--	--	--	--	--	--	--	--	--	--	--	DNP
12	SEALS, JESSI		--	--	--	--	--	--	--	--	--	--	--	--	--	--	--	DNP
15	KING, RHYAN		--	--	--	--	--	--	--	--	--	--	--	--	--	--	--	DNP
33	SHOEMAKER, ALLISON		--	--	--	--	--	--	--	--	--	--	--	--	--	--	--	DNP
42	BOYATT, BRANDON		--	--	--	--	--	--	--	--	--	--	--	--	--	--	--	DNP
50	CASEY, JENNI		--	--	--	--	--	--	--	--	--	--	--	--	--	--	--	DNP
52	ALLEN, ROBIN		--	--	--	--	--	--	--	--	--	--	--	--	--	--	--	DNP
54	BOYATT, TIFFANY		--	--	--	--	--	--	--	--	--	--	--	--	--	--	--	DNP
	Team Totals								0	0	0				0			
	TOTALS		18	46	1	11	7	12	20	20	40	13	44	8	19	1	4	160

Deadball Rebounds: 2, 0: 2

Tot FG %:	1st Half:	13-25	.520	2nd Half:	5-21	.238	Game: .391
3-Pt FG %:	1st Half:	1- 5	.200	2nd Half:	0- 6	.000	Game: .091
FT % :	1st Half:	5- 8	.625	2nd Half:	2- 4	.500	Game: .583

CLARKRANGE HIGH SCHOOL (34-3)

	CHS (HOME)		Total FG	Total AT	3-Pts FG	3-Pts AT	FT	FT AT	Rebounds OF	Rebounds DF	Rebounds To	PF	TP	A	TO	BK	ST	MN
20	Smith, Amie	f	2	4	2	4	2	2	2	0	2	3	8	2	0	0	5	27
25	Cooper, Jodie	f	0	4	0	3	0	0	4	1	5	4	0	4	0	0	1	32
12	Dishman, Radhika	c	9	14	0	0	1	2	2	2	4	4	19	0	0	0	1	31
4	Hall, Andrea	g	5	13	0	0	3	8	3	5	8	4	13	7	5	0	1	29
23	Rogers, Pamela	g	2	8	1	4	0	0	1	2	3	1	5	4	4	0	2	32
22	Beaty, Shannon		0	2	0	1	0	0	1	0	1	1	0	0	0	0	0	4
42	Edwards, Erica		0	0	0	0	0	0	0	0	0	0	0	0	0	0	0	1
52	York, Kristen		1	3	0	1	2	2	1	1	2	0	4	0	0	0	0	4
05	Smith, Tammy		--	--	--	--	--	--	--	--	--	--	--	--	--	--	--	DNP
10	England, Nikki		--	--	--	--	--	--	--	--	--	--	--	--	--	--	--	DNP
15	Ashburn, April		--	--	--	--	--	--	--	--	--	--	--	--	--	--	--	DNP
24	Pearyhouse, Amanda		--	--	--	--	--	--	--	--	--	--	--	--	--	--	--	DNP
30	Atkinson, Jennifer		--	--	--	--	--	--	--	--	--	--	--	--	--	--	--	DNP
35	Franklin, Carla		--	--	--	--	--	--	--	--	--	--	--	--	--	--	--	DNP
	Team Totals								0	0	0				0			
	TOTALS		19	48	3	13	8	14	14	11	25	17	49	17	9	0	10	160

Deadball Rebounds: 1, 0: 1

Tot FG %:	1st Half:	9-27	.333	2nd Half:	10-21	.476	Game: .396
3-Pt FG %:	1st Half:	1- 8	.125	2nd Half:	2- 5	.400	Game: .231
FT % :	1st Half:	5- 6	.833	2nd Half:	3- 8	.375	Game: .571

	1st	2nd	OT	OT	Tot
OHS	32	12			44
CHS	24	25			49

OFFICIALS: BRIAN BARRACH, JIM TRACEY, ALVIN WALKER
Technical Fouls: none
Attendance: TBA
Comments: TSSAA CLASS A SEMI-FINALS

	1	2	3	4	FINAL
Oneida	16	16	5	7	44
Clarkrange	15	9	13	12	49

01
CURRENT STATS - HALFTIME

CompuSTATS / San Diego,CA (619)296-7834

ONEIDA HIGH SCHOOL

Date: March 10, 1995

	OHS (VISITORS)		FG	AT	Total-3-pts FG	Total-3-pts AT	FT	AT	Rebounds OF	Rebounds DF	Rebounds To	PF	TP	A	TO	BK	ST	MN
13	PAYNE,JAMI	f	3	5	0	0	4*	4*	3*	4	7	2*	10	0	3*	0	1*	16
41	WINDLE,KELLI	f	0	3	0	2*	0	0	2	0	2	0	0	1	2	0	1*	16
21	WATSON,ELLA	c	7*	9*	1*	1	1	3	2	8*	10*	1	16*<	0	0	0	0	16
25	MCBROOM,STACY	g	1	3	0	1	0	0	0	0	0	0	2	4*	3*	0	1*	15
34	REAGAN,ASHLEE	g	2	5	0	1	0	1	2	0	2	1	4	1	2	0	1*	16
10	BOTTS,MEGAN		0	0	0	0	0	0	0	0	0	0	0	0	0	0	0	0
11	PIKE,REBEKAH		0	0	0	0	0	0	0	0	0	0	0	0	0	0	0	0
12	SEALS,JESSI		0	0	0	0	0	0	0	0	0	0	0	0	0	0	0	0
15	KING,RHYAN		0	0	0	0	0	0	0	0	0	0	0	0	0	0	0	0
20	POTTER,JODI		0	0	0	0	0	0	0	0	0	0	0	0	0	0	0	1
33	SHOEMAKER,ALLISON		0	0	0	0	0	0	0	0	0	0	0	0	0	0	0	0
42	BOYATT,BRANDON		0	0	0	0	0	0	0	0	0	0	0	0	0	0	0	0
50	CASEY,JENNI		0	0	0	0	0	0	0	0	0	0	0	0	0	0	0	0
52	ALLEN,ROBIN		0	0	0	0	0	0	0	0	0	0	0	0	0	0	0	0
54	BOYATT,TIFFANY		0	0	0	0	0	0	0	0	0	0	0	0	0	0	0	0
	Team Totals								0	0	0				10			
	TOTALS		13	25	1	5	5	8	9	12	21	4	32	6	10	0	4	80

Deadball Rebounds: 1, 0: 1

Tot FG %:	1st Half:	13-25 .520	2nd Half:	0- 0 .000	Game:	.520
3-Pt FG %:	1st Half:	1- 5 .200	2nd Half:	0- 0 .000	Game:	.200
FT % :	1st Half:	5- 8 .625	2nd Half:	0- 0 .000	Game:	.625

CLARKRANGE HIGH SCHOOL

	CHS (HOME)		FG	AT	Total-3-Pts FG	Total-3-Pts AT	FT	AT	Rebounds OF	Rebounds DF	Rebounds To	PF	TP	A	TO	BK	ST	MN
20	Smith,Amie	f	1	2	1*	2	2*	2*	1	0	1	3*	5	1	0	0	2*	11
25	Cooper,Jodie	f	0	3	0	3*	0	0	1	0	1	2	0	2	0	0	0	16
12	Dishman,Radhika	c	3	5	0	0	1	2*	1	0	1	2	7	0	0	0	0	15
04	Hall,Andrea	g	4*	10*	0	0	2*	2*	3*	3*	6*	3*	10*<	3*	3*	0	1	16
23	Rogers,Pamela	g	0	3	0	2	0	0	0	1	1	0	0	1	3*	0	1	16
05	Smith,Tammy		0	0	0	0	0	0	0	0	0	0	0	0	0	0	0	0
10	England,Nikki		0	0	0	0	0	0	0	0	0	0	0	0	0	0	0	0
15	Ashburn,April		0	0	0	0	0	0	0	0	0	0	0	0	0	0	0	0
22	Beaty,Shannon		0	2	0	1	0	0	1	0	1	1	0	0	0	0	0	4
24	Pearyhouse,Amanda		0	0	0	0	0	0	0	0	0	0	0	0	0	0	0	0
30	Atkinson,Jennifer		0	0	0	0	0	0	0	0	0	0	0	0	0	0	0	0
35	Franklin,Carla		0	0	0	0	0	0	0	0	0	0	0	0	0	0	0	0
42	Edwards,Erica		0	0	0	0	0	0	0	0	0	0	0	0	0	0	0	1
52	York,Kristen		1	2	0	0	0	0	0	1	1	0	2	0	0	0	0	1
	Team Totals								0	0	0				6			
	TOTALS		9	27	1	8	5	6	7	5	12	11	24	7	6	0	4	80

Deadball Rebounds: 0, 0: 0

Tot FG %:	1st Half:	9-27 .333	2nd Half:	0- 0 .000	Game:	.333
3-Pt FG %:	1st Half:	1- 8 .125	2nd Half:	0- 0 .000	Game:	.125
FT % :	1st Half:	5- 6 .833	2nd Half:	0- 0 .000	Game:	.833

* - Denotes high in that category

CHS : largest lead: 6 No. of leads: 2
OHS : largest lead: 10 No. of leads: 2

Lead Changes: 1 No. of Ties: 2

	1	2
Oneida	16	16
Clarkrange	15	9

010

OFFICIAL NCAA BASKETBALL BOX SCORE — Site: MURFREESBORO, TENN.

BRADFORD HIGH SCHOOL (30-5) — Date: March 11, 1995

	BHS (VISITORS)		Total FG	Total AT	3-Pts FG	3-Pts AT	FT	FT AT	Rebounds OF	Rebounds DF	Rebounds To	PF	TP	A	TO	BK	ST	MN
10	Sellers, Mindy	f	1	9	0	5	0	0	0	1	1	0	2	0	0	0	0	19
32	Tuggles, Tonya	f	1	6	0	0	4	5	2	6	8	5	6	1	5	0	1	31
54	Tuggles, Bridgette	c	1	3	0	0	0	0	3	3	6	2	2	0	1	0	1	18
15	Loynès, Jodi	g	4	10	4	9	2	2	0	3	3	4	14	1	3	0	1	31
25	Akin, Kelly	g	0	2	0	2	0	0	4	1	5	3	0	3	1	0	3	31
11	Mitchell, Casey		0	1	0	0	0	0	1	1	2	0	0	0	0	0	0	1
30	Loynes, Jerica		0	2	0	2	0	0	0	0	0	0	0	1	0	0	0	15
42	Manning, Michelle		0	0	0	0	0	0	0	0	0	1	0	0	1	0	0	1
44	Campbell, Brittany		0	1	0	1	0	0	0	0	0	0	0	0	0	0	0	1
55	Talley, Christy		1	4	0	0	0	0	0	2	2	1	2	0	0	0	0	13
14	Wallace, Mandy		--	--	--	--	--	--	--	--	--	--	--	--	--	--	--	DNP
20	Guy, Stephanie		--	--	--	--	--	--	--	--	--	--	--	--	--	--	--	DNP
21	Foren, Damaris		--	--	--	--	--	--	--	--	--	--	--	--	--	--	--	DNP
23	White, Casey		--	--	--	--	--	--	--	--	--	--	--	--	--	--	--	DNP
31	Rochelle, Shanae		--	--	--	--	--	--	--	--	--	--	--	--	--	--	--	DNP
	Team Totals								0	0	0				0			
	TOTALS		8	38	4	19	6	7	10	17	27	16	26	6	11	0	6	160

Deadball Rebounds: 0, 0: 0

Tot FG %:	1st Half:	4-16	.250	2nd Half:	4-22	.182	Game:	.211
3-Pt FG %:	1st Half:	2- 8	.250	2nd Half:	2-11	.182	Game:	.211
FT % :	1st Half:	4- 5	.800	2nd Half:	2- 2	1.000	Game:	.857

CLARKRANGE HIGH SCHOOL (35-3)

	CHS (HOME)		Total FG	Total AT	3-Pts FG	3-Pts AT	FT	FT AT	Rebounds OF	Rebounds DF	Rebounds To	PF	TP	A	TO	BK	ST	MN
20	Smith, Amie	f	5	8	2	4	1	1	1	5	6	2	13	0	0	1	5	32
25	Cooper, Jodie	f	0	5	0	3	0	0	2	0	2	3	0	4	2	1	3	32
12	Dishman, Radhika	c	4	6	1	1	0	0	1	5	6	2	9	1	1	0	0	32
4	Hall, Andrea	g	6	10	0	0	0	2	0	10	10	2	12	2	5	0	0	32
23	Rogers, Pamela	g	2	8	1	5	4	4	1	1	2	2	9	5	1	1	2	32
05	Smith, Tammy		--	--	--	--	--	--	--	--	--	--	--	--	--	--	--	DNP
10	England, Nikki		--	--	--	--	--	--	--	--	--	--	--	--	--	--	--	DNP
15	Ashburn, April		--	--	--	--	--	--	--	--	--	--	--	--	--	--	--	DNP
22	Beaty, Shannon		--	--	--	--	--	--	--	--	--	--	--	--	--	--	--	DNP
24	Pearyhouse, Amanda		--	--	--	--	--	--	--	--	--	--	--	--	--	--	--	DNP
30	Atkinson, Jennifer		--	--	--	--	--	--	--	--	--	--	--	--	--	--	--	DNP
35	Franklin, Carla		--	--	--	--	--	--	--	--	--	--	--	--	--	--	--	DNP
42	Edwards, Erica		--	--	--	--	--	--	--	--	--	--	--	--	--	--	--	DNP
52	York, Kristen		--	--	--	--	--	--	--	--	--	--	--	--	--	--	--	DNP
	Team Totals								0	0	0				0			
	TOTALS		17	37	4	13	5	7	5	21	26	11	43	12	9	3	10	160

Deadball Rebounds: 0, 0: 0

Tot FG %:	1st Half:	9-17	.529	2nd Half:	8-20	.400	Game:	.459
3-Pt FG %:	1st Half:	3- 9	.333	2nd Half:	1- 4	.250	Game:	.308
FT % :	1st Half:	1- 1	1.000	2nd Half:	4- 6	.667	Game:	.714

	1st	2nd	OT	OT	Tot
BHS	14	12			26
CHS	22	21			43

OFFICIALS: JOHN BAILEY, CHARLIE QUALLS, JIM TRACY

Technical Fouls: none

Attendance: TBA

Comments: TSSAA A CHAMPIONSHIP - TOURNEY RECORD -MOST STEALS A. SMITH 14 (TIE)

	1	2	3	4	FINAL
Bradford	4	10	7	5	26
Clarkrange	9	13	11	10	43

01
CURRENT STATS - HALFTIME

CompuSTATS / San Diego,CA (619)296-7834

BRADFORD HIGH SCHOOL

Date: March 11, 1995

	BHS (VISITORS)		FG	AT	Total-3-pts FG	AT	FT	AT	Rebounds OF	DF	To	PF	TP	A	TO	BK	ST	MN
10	Sellers,Mindy	f	0	3	0	1	0	0	0	1	1	0	0	0	0	0	0	7
32	Tuggles,Tonya	f	0	2	0	0	2*	3*	1	2*	3*	1	2	0	2*	0	1	16
54	Tuggles,Bridgette	c	1	1	0	0	0	0	2*	0	2	2*	2	0	0	0	0	8
15	Loynes,Jodi	g	2*	5*	2*	4*	2*	2	0	1	1	1	8*<	0	2*	0	1	16
25	Akin,Kelly	g	0	2	0	2	0	0	1	1	2	1	0	1*	1	0	2*	16
11	Mitchell,Casey		0	0	0	0	0	0	0	0	0	0	0	0	0	0	0	0
14	Wallace,Mandy		0	0	0	0	0	0	0	0	0	0	0	0	0	0	0	0
20	Guy,Stephanie		0	0	0	0	0	0	0	0	0	0	0	0	0	0	0	0
21	Foren,Damaris		0	0	0	0	0	0	0	0	0	0	0	0	0	0	0	0
23	White,Casey		0	0	0	0	0	0	0	0	0	0	0	0	0	0	0	0
30	Loynes,Jerica		0	1	0	1	0	0	0	0	0	0	0	1*	0	0	0	9
31	Rochelle,Shanae		0	0	0	0	0	0	0	0	0	0	0	0	0	0	0	0
42	Manning,Michelle		0	0	0	0	0	0	0	0	0	0	0	0	0	0	0	0
44	Campbell,Brittany		0	0	0	0	0	0	0	0	0	0	0	0	0	0	0	0
55	Talley,Christy		1	2	0	0	0	0	0	1	1	1	2	0	0	0	0	8
	Team Totals								0	0	0				5			
	TOTALS		4	16	2	8	4	5	4	6	10	6	14	2	5	0	4	80

Deadball Rebounds: 0, 0: 0

Tot FG %:	1st Half:	4-16 .250	2nd Half:	0- 0 .000	Game:	.250
3-Pt FG %:	1st Half:	2- 8 .250	2nd Half:	0- 0 .000	Game:	.250
FT % :	1st Half:	4- 5 .800	2nd Half:	0- 0 .000	Game:	.800

CLARKRANGE HIGH SCHOOL

	CHS (HOME)		FG	AT	Total-3-Pts FG	AT	FT	AT	Rebounds OF	DF	To	PF	TP	A	TO	BK	ST	MN
20	Smith,Amie	f	2	3	1*	1	1*	1*	0	2	2	0	6	0	0	0	2*	16
25	Cooper,Jodie	f	0	2	0	2	0	0	1*	0	1	3*	0	2*	1	0	1	16
12	Dishman,Radhika	c	1	2	1*	1	0	0	1*	2	3	2	3	1	1	0	0	16
04	Hall,Andrea	g	4*	4	0	0	0	0	0	5*	5*	1	8*<	1	3*	0	0	16
23	Rogers,Pamela	g	2	6*	1*	5*	0	0	0	0	0	1	5	2*	1	1*	1	16
05	Smith,Tammy		0	0	0	0	0	0	0	0	0	0	0	0	0	0	0	0
10	England,Nikki		0	0	0	0	0	0	0	0	0	0	0	0	0	0	0	0
15	Ashburn,April		0	0	0	0	0	0	0	0	0	0	0	0	0	0	0	0
22	Beaty,Shannon		0	0	0	0	0	0	0	0	0	0	0	0	0	0	0	0
24	Pearyhouse,Amanda		0	0	0	0	0	0	0	0	0	0	0	0	0	0	0	0
30	Atkinson,Jennifer		0	0	0	0	0	0	0	0	0	0	0	0	0	0	0	0
35	Franklin,Carla		0	0	0	0	0	0	0	0	0	0	0	0	0	0	0	0
42	Edwards,Erica		0	0	0	0	0	0	0	0	0	0	0	0	0	0	0	0
52	York,Kristen		0	0	0	0	0	0	0	0	0	0	0	0	0	0	0	0
	Team Totals								0	0	0				6			
	TOTALS		9	17	3	9	1	1	2	9	11	7	22	6	6	1	4	80

Deadball Rebounds: 0, 0: 0

Tot FG %:	1st Half:	9-17 .529	2nd Half:	0- 0 .000	Game:	.529
3-Pt FG %:	1st Half:	3- 9 .333	2nd Half:	0- 0 .000	Game:	.333
FT % :	1st Half:	1- 1 1.000	2nd Half:	0- 0 .000	Game:	1.000

* - Denotes high in that category

CHS : largest lead: 8 No. of leads: 2
BHS : largest lead: 2 No. of leads: 1

Lead Changes: 0 No. of Ties: 2

	1	2
Clarkrange	9	13
Bradford	4	10

1994 Class A State Girls' Basketball Tournament

March 9 - March 12, 1994 · Middle Tennessee State University - Murfreesboro

Game 1
Wed. Mar. 9 11:30 AM

Moore Co. (31-3)	49
Lake Co. (28-2)	51

Game 2
Wed. Mar. 9 1:00 PM

Clarkrange (31-3)	36
Oneida (28-4)	43

Game 3
Wed. Mar. 9 2:30 PM

Wayne Co. (30-1)	56
Gleason (29-3)	49

Game 4
Wed. Mar. 9 5:30 PM

Celina (24-8)	45
Hancock Co. (28-7)	42

Game 5
Fri. Mar. 11 11:30 AM

Lake Co.	38
Oneida	44

Game 6
Fri. Mar. 11 1:00 PM

Wayne Co.	57
Celina	63

Game 7
Sat. Mar. 12 3:00 PM

Oneida	53
Celina	38

Oneida
STATE CHAMPION

OFFICIAL NCAA BASKETBALL BOX SCORE
Oneida High School (29-4)

Site: Murfreesboro, Tenn.
Date: March 9, 1994

ohs (VISITORS) Oneida			Total FG	Total AT	3-Pts FG	3-Pts AT	FT	AT	Rebounds OF	DF	To	PF	TP	A	TO	BK	ST	MN
31	Laxton, Brynae	f	8	15	0	0	3	4	4	9	13	1	19	0	2	0	0	32
41	Windle, Kelli	f	3	4	1	1	3	4	1	0	1	1	10	0	6	0	0	19
21	Watson, Ella	c	1	2	0	1	2	3	0	10	10	3	4	4	4	1	0	17
10	Botts, Megan	g	1	2	0	1	0	0	1	2	3	1	2	1	2	0	1	29
13	Payne, Jami	g	0	1	0	0	2	2	0	3	3	2	2	2	0	1	1	32
25	McBroom, Stacy		2	2	0	0	2	2	0	0	0	0	6	0	5	0	1	25
42	Boyatt, Brandon		0	0	0	0	0	0	0	0	0	0	0	0	0	0	0	7
11	Brown, Amora		--	--	--	--	--	--	--	--	--	--	--	--	--	--	--	DNP
20	Shaffer, Aimee		0	0	0	0	0	0	0	0	0	0	0	0	0	0	0	0+
23	Smith, Dara		--	--	--	--	--	--	--	--	--	--	--	--	--	--	--	DNP
33	Harryman, Tori		--	--	--	--	--	--	--	--	--	--	--	--	--	--	--	DNP
40	King, Denise		--	--	--	--	--	--	--	--	--	--	--	--	--	--	--	DNP
12	Seals, Jessi		--	--	--	--	--	--	--	--	--	--	--	--	--	--	--	DNP
	Team Totals								0	0	0				0			
	TOTALS		15	26	1	3	12	15	6	24	30	8	43	7	19	2	3	248

Deadball Rebounds: 0, 0: 0

Tot FG %: 1st Half: ~~X-20-%-33~~ .606 2nd Half: ~~35-59~~ .593 Game: .57
3-Pt FG %: 1st Half: ~~0-2~~ .000 2nd Half: 1- 6 .167 Game: .333
FT % : 1st Half: ~~7-%-13~~ .538 2nd Half: ~~19-28~~ .679 Game: .800

Clarkrange High School (31-4)

crhs (HOME) Clarkrange			Total FG	Total AT	3-Pts FG	3-Pts AT	FT	AT	Rebounds OF	DF	To	PF	TP	A	TO	BK	ST	MN
4	Hall, Andrea	f	9	19	0	0	2	3	2	1	3	2	20	0	2	0	2	32
12	Dishman, Radhika	f	1	3	0	0	1	3	2	1	3	0	3	0	0	0	0	23
23	Rogers, Pamela	c	2	7	0	1	0	2	1	0	1	1	4	0	3	0	4	32
20	Smith, Amie	g	3	5	1	1	0	0	1	2	3	5	7	0	1	0	2	28
42	Atkinson, Melinda	g	1	9	0	5	0	0	2	3	5	4	2	2	2	0	0	32-
25	Cooper, Jodie		0	0	0	0	0	0	0	0	0	3	0	0	0	0	0	5
41	Jones, Jessica		0	3	0	0	0	0	1	0	1	1	0	0	0	0	0	9
10	England, Nikki		--	--	--	--	--	--	--	--	--	--	--	--	--	--	--	DNP
15	Ashburn, April		--	--	--	--	--	--	--	--	--	--	--	--	--	--	--	DNP
22	Beaty, Shannon		--	--	--	--	--	--	--	--	--	--	--	--	--	--	--	DNP
30	Ashburn, Chrissy		--	--	--	--	--	--	--	--	--	--	--	--	--	--	--	DNP
35	Franklin, Carla		--	--	--	--	--	--	--	--	--	--	--	--	--	--	--	DNP
52	York, Kristen		--	--	--	--	--	--	--	--	--	--	--	--	--	--	--	DNP
	Team Totals								0	1	1				0			
	TOTALS		16	46	1	7	3	8	9	8	17	16	36	2	8	0	8	160

Deadball Rebounds: 2, 0: 2

Tot FG %: 1st Half: 8-18 .444 2nd Half: 8-28 .286 Game: .348
3-Pt FG %: 1st Half: 1- 5 .200 2nd Half: 0- 2 .000 Game: .143
FT % : 1st Half: 1- 4 .250 2nd Half: 2- 4 .500 Game: .375

	1st	2nd	3	4	Tot
ohs	8	11	9	15	43
crhs	12	6	8	10	36

OFFICIALS: Kathy Ayers, Danny Freeman, Robert Cupples
Technical Fouls: none
Attendance: TBA
Comments: TSSAA State Tournament

OFFICIAL NCAA BASKETBALL BOX SCORE - FIRST HALF

Oneida High School — Date: March 9, 1994

	ohs (VISITORS)		Total FG	Total AT	3-Pts FG	3-Pts AT	FT	FT AT	Rebounds OF	Rebounds DF	Rebounds To	PF	TP	A	TO	BK	ST	MN
31	Laxton, Brynae	f	4	6	0	0	2	3	1	3	4	1	10	0	0	0	0	16
41	Windle, Kelli	f	1	2	0	0	1	2	1	0	1	0	3	0	3	0	0	9
21	Watson, Ella	c	1	2	0	1	0	0	0	1	1	1	2	2	1	0	0	6
10	Botts, Megan	g	1	1	0	0	0	0	0	1	1	0	2	1	1	0	0	15
13	Payne, Jami	g	0	1	0	0	0	0	0	1	1	0	0	1	0	0	1	16
11	Brown, Amora		0	0	0	0	0	0	0	0	0	0	0	0	0	0	0	--
20	Shaffer, Aimee		0	0	0	0	0	0	0	0	0	0	0	0	0	0	0	--
23	Smith, Dara		0	0	0	0	0	0	0	0	0	0	0	0	0	0	0	--
25	McBroom, Stacy		1	1	0	0	0	0	0	0	0	0	2	0	1	0	0	11
33	Harryman, Tori		0	0	0	0	0	0	0	0	0	0	0	0	0	0	0	--
40	King, Denise		0	0	0	0	0	0	0	0	0	0	0	0	0	0	0	--
42	Boyatt, Brandon		0	0	0	0	0	0	0	0	0	0	0	0	0	0	0	95
12	Seals, Jessi		0	0	0	0	0	0	0	0	0	0	0	0	0	0	0	--
	Team Totals		8	13	0	1	3	5	2	6	8	2	19	4	6	0	1	
	TOTALS		%-20	%-33	0	-3	-7		%-13		-4	%-16	%-20	-6	-47		%-12	%-1

5| 0|-2| 45|

Deadball Rebounds: 0, 0: 0

Tot FG %: 1st Half: %-20-%-33 .606
3-Pt FG %: 1st Half: 0--3 .000
FT % : 1st Half: -7-%-13 .538

Clarkrange High School

	crhs (HOME)		Total FG	Total AT	3-Pts FG	3-Pts AT	FT	FT AT	Rebounds OF	Rebounds DF	Rebounds To	PF	TP	A	TO	BK	ST	MN
4	Hall, Andrea	f	5	7	0	0	0	0	1	1	2	2	10	0	2	0	1	16
12	Dishman, Radhika	f	0	1	0	0	1	2	1	1	2	0	1	0	0	0	0	11
23	Rogers, Pamela	c	1	3	0	1	0	2	0	0	0	0	2	0	1	0	1	16
20	Smith, Amie	g	2	3	1	1	0	0	1	1	2	2	5	0	0	0	0	13
42	Atkinson, Melinda	g	0	3	0	3	0	0	2	1	3	1	0	2	2	0	0	16
10	England, Nikki		0	0	0	0	0	0	0	0	0	0	0	0	0	0	0	--
15	Ashburn, April		0	0	0	0	0	0	0	0	0	0	0	0	0	0	0	--
22	Beaty, Shannon		0	0	0	0	0	0	0	0	0	0	0	0	0	0	0	--
25	Cooper, Jodie		0	0	0	0	0	0	0	0	0	0	0	0	0	0	0	3
30	Ashburn, Chrissy		0	0	0	0	0	0	0	0	0	0	0	0	0	0	0	--
35	Franklin, Carla		0	0	0	0	0	0	0	0	0	0	0	0	0	0	0	--
41	Jones, Jessica		0	1	0	0	0	0	0	0	0	0	0	0	0	0	0	5
52	York, Kristen		0	0	0	0	0	0	0	0	0	0	0	0	0	0	0	--
	Team Totals		8						0	0	0				0			
	TOTALS		8	18	1	5	1	4	5	4	9	5	18	2	5	0	2	80

Deadball Rebounds: 2, 0: 2

Tot FG %: 1st Half: 8-18 .444
3-Pt FG %: 1st Half: 1- 5 .200
FT % : 1st Half: 1- 4 .250

	1st	2nd	OT	OT	Tot
ohs	19				19
crhs	18				18

OFFICIALS:
Technical Fouls:
Attendance:
Comments: CourtSide(tm) software by CompuSTATS / San Diego, CA (619)296-7834

1993 Class A State Girls' Basketball Tournament

March 10 - March 13, 1993 · Middle Tennessee State University - Murfreesboro

Game 1
Wed. Mar. 10 11:30 AM

Oneida (26-4)	60
Moore Co. (24-4)	48

Game 2
Wed. Mar. 10 1:00 PM

Gleason (31-2)	65
Celina (26-6)	51

Game 3
Wed. Mar. 10 2:30 PM

Clarkrange (29-6)	46
Bradford (30-2)	79

Game 4
Wed. Mar. 10 5:30 PM

Richland (30-4)	49
Hancock Co. (26-6)	52

Game 5
Fri. Mar. 12 11:30 AM

Oneida	45
Gleason	54

Game 6
Fri. Mar. 12 1:00 PM

Bradford	60
Hancock Co.	54

Game 7
Sat. Mar. 13 4:00 PM

Gleason	42
Bradford	55

Bradford
STATE CHAMPION

OFFICIAL NCAA BASKETBALL BOX SCORE 03-09-93 MURFREESBORO
Licensed To: Middle Tennessee FINAL BOX

VISITORS: BRADFORD 31-2

NO	PLAYER	FG	FGA	3P	3PA	FT	FTA	OR	DR	TOT	PF	PTS	A	TO	BLK	S	MIN
14	STACY AKIN	3	7	0	0	0	0	1	9	10	4	6	1	2	0	1	22
25	KELLY AKIN	0	0	0	0	0	0	0	0	0	2	0	1	0	0	0	4
55	BECKY ALLEN	2	4	0	0	2	2	1	1	2	2	6	2	1	0	1	11
32	DAWN CATES	7	9	2	2	0	0	3	2	5	2	16	2	2	1	2	27
10	KASI KNOTT	4	11	0	3	0	0	0	3	3	2	8	7	3	0	2	31
30	JERICA LOYNES	1	1	0	0	0	3	0	0	0	1	2	0	2	0	0	7
~~34~~	~~JERICA LOYNES~~	~~DNP-~~	~~CC~~														
11	CASEY MITCHELL	DNP-	CC														
31	MICHELLE SHANKLE	0	0	0	0	0	0	0	0	0	0	0	0	0	0	0	1
22	MICHELLE STREET	10	17	0	0	5	9	12	7	19	2	25	4	2	1	3	30
44	GAIL TALLEY	5	11	3	3	1	3	2	0	2	0	14	2	3	0	1	23
20	CHRISTY TALLEY	0	0	0	0	0	0	0	0	0	0	0	0	0	0	0	0
54	BRIDGETTE TUGGLES	1	1	0	0	0	0	0	1	1	0	2	0	0	0	1	2
23	MAGAN WHITE	DNP-	CC														
15	PAULA WHITNEY	0	0	0	0	0	0	0	0	0	0	0	0	0	0	0	2
	TEAM							1	0	1				0			
	TOTALS	33	61	5	8	8	17	20	23	43	15	79	19	15	2	11	160

TOTAL FG %	1st Half	54.3	2nd Half	53.8	OT		Game	54.1	DEADBALL
3 PT FG %	1st Half	60.0	2nd Half	66.7	OT		Game	62.5	REBOUNDS 5
FT %	1st Half	55.6	2nd Half	37.5	OT		Game	47.1	

HOME: CLARKRANGE 29-7

NO	PLAYER	FG	FGA	3P	3PA	FT	FTA	OR	DR	TOT	PF	PTS	A	TO	BLK	S	MIN
30	CHRISSY ASHBURN	0	0	0	0	0	0	0	0	0	0	0	0	0	0	0	2
41	APRIL ASHBURN	DNP-	CC														
42	MELINDA ATKINSON	1	4	1	3	0	0	4	1	5	0	3	1	2	0	0	15
15	MELISSA BYRD	0	0	0	0	0	0	0	0	0	0	0	0	0	0	0	2
~~00~~	~~CHASTA COOK~~	~~DNP-~~	~~CC~~														
54	CHASTA COOK	0	0	0	0	0	0	0	0	0	0	0	0	0	0	0	2
25	JODY COOPER	0	0	0	0	0	0	0	0	0	1	0	0	0	0	0	6
12	RADHIKA DISHMON	3	4	0	0	1	1	3	1	4	2	7	1	0	0	0	17
35	ANDREA HALL	4	10	0	0	6	9	3	1	4	4	14	1	5	0	0	30
24	STEPHANIE PYLE	0	0	0	0	0	1	0	0	0	0	0	0	0	0	0	2
22	MELANIE RICHARDS	6	16	3	10	0	0	1	4	5	3	15	1	3	0	2	30
10	ANGIE ROBBINS	2	11	1	7	2	2	1	3	4	1	7	0	4	0	3	28
23	PAMELA ROGERS	0	6	0	3	0	0	2	2	4	5	0	2	4	0	2	24
20	AMIE SMITH	0	0	0	0	0	0	0	0	0	1	0	0	2	0	0	2
	TEAM							1	0	1				0			
	TOTALS	16	51	5	23	9	13	15	12	27	17	46	6	20	0	7	160

TOTAL FG %	1st Half	34.5	2nd Half	27.3	OT		Game	31.4	DEADBALL
3 PT FG %	1st Half	25.0	2nd Half	18.2	OT		Game	21.7	REBOUNDS 1
FT %	1st Half	57.1	2nd Half	83.3	OT		Game	69.2	

Technical Fouls: 0
Attendance: 4,097

OFFICIALS
#0- RANDY CAGLE
#0- STEVE LONG
#0- TRAVIS CHANDLER

SCORE BY PERIODS	1	2	~~OT~~ 3	~~OT~~ 4	OT	FINAL
BRADFORD	21 ~~20~~	~~32~~ 25	19	14		79
CLARKRANGE	~~27~~ 16	~~19~~ 11	7	12		46

TECHNICAL FOULS:

INDIVIDUAL:
BRADFORD: NONE
CLARKRANGE: NONE

This report has been produced by STATMAN II (tm) 3.00.FWC
Copyright (c) 1991 NBA Properties, Inc. All Rights Reserved.

OFFICIAL NCAA BASKETBALL BOX SCORE 03-09-93 MURFREESBORO
Licensed To: Middle Tennessee FIRST HALF

VISITORS: BRADFORD

NO	PLAYER	FG	FGA	3P	3PA	FT	FTA	OR	DR	TOT	PF	PTS	A	TO	BLK	S	MIN
10	KASI KNOTT	1	6	0	2	0	0	0	2	2	2	2	3	3	0	1	16
14	STACY AKIN	1	5	0	0	0	0	1	5	6	3	2	1	0	0	1	13
22	MICHELLE STREET	7	9	0	0	4	7	6	2	8	1	18	2	0	1	1	16
32	DAWN CATES	5	5	2	2	0	0	1	0	1	1	12	2	2	1	2	15
44	GAIL TALLEY	3	7	1	1	1	1	2	0	2	0	8	2	3	0	1	12
30	JERICA LOYNES	1	1	0	0	0	1	0	0	0	0	2	0	0	0	0	4
34	JERICA LOYNES	DNP-															
11	CASEY MITCHELL	DNP-															
31	MICHELLE SHANKLE	DNP-															
55	BECKY ALLEN	1	2	0	0	0	0	0	0	0	1	2	0	0	0	0	4
25	KELLY AKIN	DNP-															
20	CHRISTY TALLEY	DNP-															
54	BRIDGETTE TUGGLES	DNP-															
23	MAGAN WHITE	DNP-															
15	PAULA WHITNEY	DNP-															
	TEAM							1	0	1				0			
	TOTALS	19	35	3	5	5	9	11	9	20	8	46	10	8	2	6	80

TOTAL FG % 1st Half	54.3	2nd Half	OT	Game	54.3	DEADBALL	
3 PT FG % 1st Half	60.0	2nd Half	OT	Game	60.0	REBOUNDS	2
FT % 1st Half	55.6	2nd Half	OT	Game	55.6		

HOME: CLARKRANGE

NO	PLAYER	FG	FGA	3P	3PA	FT	FTA	OR	DR	TOT	PF	PTS	A	TO	BLK	S	MIN
22	MELANIE RICHARDS	4	9	2	5	0	0	0	2	2	0	10	1	3	0	1	16
10	ANGIE ROBBINS	1	5	0	3	0	0	1	1	2	1	2	0	2	0	1	14
35	ANDREA HALL	1	4	0	0	3	6	2	1	3	3	5	1	4	0	0	16
23	PAMELA ROGERS	0	5	0	3	0	0	1	2	3	4	0	2	3	0	1	13
12	RADHIKA DISHMON	3	4	0	0	1	1	3	1	4	2	7	0	0	0	0	10
54	CHASTA COOK	DNP-															
25	JODY COOPER	0	0	0	0	0	0	0	0	0	0	0	0	0	0	0	3
00	CHASTA COOK	DNP-															
42	MELINDA ATKINSON	1	2	1	1	0	0	4	0	4	0	3	1	2	0	0	8
24	STEPHANIE PYLE	DNP-															
30	CHRISSY ASHBURN	DNP-															
41	APRIL ASHBURN	DNP-															
15	MELISSA BYRD	DNP-															
20	AMIE SMITH	DNP-															
	TEAM							1	0	1				0			
	TOTALS	10	29	3	12	4	7	12	7	19	10	27	5	14	0	3	80

TOTAL FG % 1st Half	34.5	2nd Half	OT	Game	34.5	DEADBALL	
3 PT FG % 1st Half	25.0	2nd Half	OT	Game	25.0	REBOUNDS	1
FT % 1st Half	57.1	2nd Half	OT	Game	57.1		

Technical Fouls: 0
Attendance:

OFFICIALS
#0- JAMES FOX
#0- DAVID GILLIAM
#0- JOE PLATT

SCORE BY PERIODS	1	2	3	4	OT	FINAL
BRADFORD	21	25				46
CLARKRANGE	16	11				27

TECHNICAL FOULS:

INDIVIDUAL:
BRADFORD: NONE
CLARKRANGE: NONE

This report has been produced by STATMAN II (tm) 3.00.FWC
Copyright (c) 1991 NBA Properties, Inc. All Rights Reserved.

1991 Class A State Girls' Basketball Tournament

March 13 - March 16, 1991 · Middle Tennessee State University - Murfreesboro

Game 1
Wed. Mar. 13 11:30 AM

Oneida (27-5)	44
Bradford (31-1)	60

Game 2
Wed. Mar. 13 1:00 PM

Collinwood (22-7)	56
Midway (27-3)	50

Game 3
Wed. Mar. 13 2:30 PM

Gleason (27-6)	56
Clarkrange (28-5)	63

Game 4
Wed. Mar. 13 5:30 PM

Harpeth (25-6)	49
Wayne Co. (24-4)	53

Game 5
Fri. Mar. 15 11:30 AM

Bradford	74
Collinwood	62

Game 6
Fri. Mar. 15 1:00 PM

Clarkrange	55
Wayne Co.	53

Game 7
Sat. Mar. 16 4:00 PM

Bradford	54
Clarkrange	63

Clarkrange
STATE CHAMPION

Final

OFFICIAL NCAA® BASKETBALL BOX SCORE

Date 3/13/91 Site Murfreesboro, TN

VISITORS (Last name, first) (Indicate starters with an asterisk)

No.	Clarkrange	Total FG FG	Total FG FGA	3-point FG	3-point FGA	FT	FTA	Rebounds Off.	Rebounds Def.	Rebounds Tot.	PF	TP	A	TO	BLK	S	MIN
11	Lisa Poe	0	2	0	0	2	6	1	5	6	4	2	8	4	0	1	
12	Tracy Tipton	5	7	0	0	3	5	4	5	9	3	13	1	3	7	0	
21	Linda Dishman	3	6	2	3	8	10	0	2	2	1	16	5	1	0	2	
25	Lee Atkinson	1	7	1	7	0	1	0	2	2	4	3	0	1	0	2	
50	Becky Goney	11	14	0	0	7	9	5	5	10	1	29	0	4	0	0	
30	Melinda H. Atkinson	0	0	0	0	0	0	0	0	0	1	0	0	0	0	0	
	TEAM REBOUNDS (included in Totals)									4							
	TOTALS	20	36	3	10	20	31	10	19	33	14	63	14	13	7	5	

TOTAL FG%: 1st half .650 (13-20) 2nd half .440 (7-16) Game .560

3-Pt. FG%: 1st half .500 (3-6) 2nd half .000 (0-4) Game .300

FT%: 1st half .800 (4-5) 2nd half .620 (16-26) Game .650

Deadball rebounds 1

HOME (Last name, first) (Indicate starters with an asterisk)

No.	Gleason	Total FG FG	Total FG FGA	3-point FG	3-point FGA	FT	FTA	Rebounds Off.	Rebounds Def.	Rebounds Tot.	PF	TP	A	TO	BLK	S	MIN
20	Lee Ann Bell	6	9	0	0	3	3	3	3	6	4	15	2	2	0	1	
21	Becky Crowe	3	12	0	0	0	2	4	4	8	5	6	3	1	0	1	
24	Tonya Parham	0	2	0	0	0	1	0	0	0	2	0	0	0	0	0	
33	Kristy McKee	0	0	0	0	0	0	0	0	0	2	0	0	1	0	0	
43	Vanessa Belew	4	11	0	0	6	6	3	5	8	2	14	1	5	0	0	
23	Tina Parham	2	2	0	0	3	3	0	2	2	5	7	5	2	0	0	
34	Christie Wilson	1	3	0	0	0	2	3	1	4	0	2	0	0	0	0	
41	Holly Crowe	4	13	3	6	1	2	1	2	3	3	12	2	1	0	0	
	TEAM REBOUNDS (included in Totals)									3							
	TOTALS	20	52	3	6	13	19	14	17	31	23	56	13	10	0	2	

TOTAL FG%: 1st half .455 (10-22) 2nd half .333 (10-30) Game .385

3-Pt. FG%: 1st half .667 (2-3) 2nd half .333 (1-3) Game .500

FT%: 1st half .500 (2-4) 2nd half .733 (11-15) Game .684

Deadball rebounds 3

Technical fouls:

Attendance: 2400 (EST.)

Officials:

SCORE BY PERIODS	1st H.		2nd H.		OT	OT	FINAL
Clarkrange	23	10	13	17			63
Gleason	10	14	13	19			56

OFFICIAL NCAA® BASKETBALL BOX SCORE

Date 3/13/91 Site Murfreesboro, TN

VISITORS (Last name, first) (Indicate starters with an asterisk)

No.	Clarkrange	Total FG FG	Total FG FGA	3-point FG	3-point FGA	FT	FTA	Rebounds Off.	Rebounds Def.	Rebounds Tot.	PF	TP	A	TO	BLK	S	MIN
11	Lisa Poe	0	1	0	0	0	0	0	2	2	1	0	4	2	0	0	
12	Tracy Tipton	4	6	0	0	2	3	2	1	3	1	10	1	1	1	0	
21	Linda Dishman	2	3	2	2	0	0	0	1	1	0	6	4	1	0	0	
25	Lee Atkinson	1	4	1	4	0	0	0	1	1	1	3	0	1	0	2	
50	Beck Goney	6	6	0	0	2	2	1	3	4	0	14	0	2	0	0	
10	Angie Robbins																
15	Tammy Dishman																
20	Kristi Stockton																
22	Melanie Richards																
30	Melinda H. Atkinson	0	0	0	0	0	0	0	0	0	1	0	0	0	0	0	
35	Kristin Johnson																
41	Amy Tipton																
42	Melinda A. Atkinson																
	TEAM REBOUNDS (included in Totals)									2							
	TOTALS	13	20	3	6	4	5	3	8	13			9	7	1	2	

TOTAL FG%: 1st half .650 2nd half _____ Game _____ Deadball rebounds 1

3-Pt. FG%: 1st half .500 2nd half _____ Game _____

FT%: 1st half .800 2nd half _____ Game _____

HOME (Last name, first) (Indicate starters with an asterisk)

No.	Gleason	Total FG FG	Total FG FGA	3-point FG	3-point FGA	FT	FTA	Rebounds Off.	Rebounds Def.	Rebounds Tot.	PF	TP	A	TO	BLK	S	MIN
20	Lee Ann Bell	2	3	0	0	0	0	0	0	0	2	4	1	0	0	1	
21	Becky Crowe	2	4	0	0	0	2	2	1	3	1	4	2	1	0	0	
24	Tonya Parham	0	2	0	0	0	0	0	0	0	0	0	0	0	0	0	
33	Kristy McKee	0	0	0	0	0	0	0	0	0	1	0	0	1	0	0	
43	Vanessa Belew	2	4	0	0	2	2	1	2	3	1	6	1	3	0	0	
14	Camille Connell																
23	Tina Parham	1	1	0	0	0	0	0	0	0	0	2	2	0	0	0	
30	Christy Sawyers																
31	Ann Marie Rouse																
32	Nicki Stephens																
34	Christie Wilson	1	2	0	0	0	0	1	1	2	0	2	0	0	0	0	
41	Holly Crowe	2	6	2	3	0	0	1	0	1	0	6	1	0	0	0	
42	Meredith Ellis																
~~44~~	~~Jennifer Taylor~~																
~~45~~	Stacy Stewart																
6	TEAM REBOUNDS (included in Totals)																
	TOTALS	10	22	2	3	2	4	5	4	9	5	24	7	5	0	1	

TOTAL FG%: 1st half .455 2nd half _____ Game _____ Deadball rebounds 1

3-Pt. FG%: 1st half .667 2nd half _____ Game _____

FT%: 1st half .500 2nd half _____ Game _____

Technical fouls: _____

Attendance: _____

Officials: _____

SCORE BY PERIODS	1st H.	2nd H.	OT	OT	FINAL
Clarkrange	23	10			
Gleason	10	14			

NCAA 6649-8/89

OFFICIAL NCAA® BASKETBALL BOX SCORE

Date 15 March Site MTSU

VISITORS (Last name, first) (Indicate starters with an asterisk)

No.	Wayne County 25-5	Total FG FG	Total FG FGA	3-point FG	3-point FGA	FT	FTA	Rebounds Off.	Rebounds Def.	Rebounds Tot.	PF	TP	A	TO	BLK	S	MIN
12	Hasting, Ginger	2	4	0	0	0	1	3	4	7	4	4	2	4	0	1	
23	Davis, Marcia	2	9	1	6	0	0	0	3	3	6	5	1	3	1	0	
34	Prater, Heather	4	9	3	3	4	4	2	7	9	3	15	2	6	1	0	
41	Skelton, Christy	1	4	0	0	5	8	1	4	5	2	7	4	1	1	1	
53	Rochell, Katrina	8	15	0	0	3	9	4	6	10	3	19	1	1	0	0	
5	Corn, Beth					DNP											
10	Prince, Shannon					DNP											
11	Grinder, MeAnn	1	2	1	2	0	0	0	0	0	0	3	0	0	0	0	
24	Butler, Amy					DNP											
32	Cook, Stephanie					DNP											
33	Anderson, Lottie					DNP											
43	Gatlin, Amanda					DNP											
45	Brewer, Celisa					DNP											
51	Kilpatrick, Selena					DNP											
52	Davis, Amanda	0	0	0	0	0	0	0	1	1	0	0	0	0	0	0	
	TEAM REBOUNDS (included in Totals)	18															
	TOTALS	[illegible]	43	5	11	12	22	10	25	36	17	53	10	15	3	2	

TOTAL FG%: 1st half (8-16) .500 2nd half (10-27) .370 Game (18-43) .419

3-Pt. FG%: 1st half (3-5) .600 2nd half (2-6) .333 Game (5-11) .455

FT%: 1st half (8-13) .615 2nd half (4-9) .444 Game (12-22) .706

Deadball rebounds 1

HOME (Last name, first) (Indicate starters with an asterisk)

No.	Clarkrange 30-5	Total FG FG	Total FG FGA	3-point FG	3-point FGA	FT	FTA	Rebounds Off.	Rebounds Def.	Rebounds Tot.	PF	TP	A	TO	BLK	S	MIN
11	Poe, Lisa	4	10	0	0	2	5	1	1	2	3	10	5	5	2	1	
12	Tipton, Tracy	2	7	0	0	3	4	0	3	3	4	7	0	1	0	1	
21	Dishman, Linda	4	7	1	3	4	6	2	1	3	4	13	2	2	0	3	
25	Atkinson, Lee	2	4	2	4	1	3	1	0	1	2	7	0	0	0	0	
50	Gosney, Becky	6	11	0	0	1	1	0	11	11	2	13	1	0	0	1	
10	Robbins, Angie					DNP											
15	Dishmon, Tammy					DNP											
20	Stockton, Kristi					DNP											
22	Richards, Melanie	1	[illegible]	1	[illegible]	0	0	0	0	0	1	2	0	0	0	0	
30	Atkinson, Melinda H.	1	3	0	0	0	0	0	1	1	1	2	0	0	0	0	
35	Johnson, Kristin					DNP											
41	Tipton, Amy					DNP											
42	Atkinson, Melinda A.					DNP											
	TEAM REBOUNDS (included in Totals)									2							
	TOTALS	20	44	4	9	11	19	4	17	23	17	55	8	8	2	6	

TOTAL FG%: 1st half (8-24) 333 2nd half (12-20) 600 Game (20-44) 455

3-Pt. FG%: 1st half (1-4) 250 2nd half (3-5) 600 Game (4-9) 444

FT%: 1st half (3-5) 600 2nd half (8-14) 571 Game (11-19) 579

Deadball rebounds 1

Technical fouls:

Attendance:

Officials:

SCORE BY PERIODS	1st H.		2nd H.		OT	OT	FINAL
Wayne Co	19	12	13	8			53
Clarkrange	11	9	29	10			55

NCAA 6649-8/99

H91F

OFFICIAL NCAA® BASKETBALL BOX SCORE

Date 15 March Site MTSU

VISITORS (Last name, first) (Indicate starters with an asterisk)

No.	Wayne County	Total FG FG	Total FG FGA	3-point FG	3-point FGA	FT	FTA	Rebounds Off.	Rebounds Def.	Rebounds Tot.	PF	TP	A	TO	BLK	S	MIN
12	Hasting, Ginger	0	1	0	0	0	1	1	2	3	1	0	0	1	0	1	
23	Davis, Marcia	1	4	1	3	0	0	0	2	2	1	3	1	1	0	0	
34	Prater, Heather	2	5	2	2	4	4	1	2	3	0	10	2	5	1	0	
41	Skelton, Christy	1	2	0	0	3	4	1	3	4	0	5	3	0	1	0	
53	Rochell, Katrina	4	4	0	0	1	4	0	2	2	2	9					
5	Corn, Beth																
10	Prince, Shannon																
11	Grinder, MeAnn																
24	Butler, AMY												0	0	0	0	
32	Cook, Stephanie																
33	Anderson, Lottie																
43	Gatlin, Amanda																
45	Brewer, Celisa																
51	Kilpatrick, Selena																
52	Bevis, Amanda																
	TEAM REBOUNDS (included in Totals)									1							
	TOTALS	8	16	3	5	8	13	3	11	15	4	27	6	7	2	1	

TOTAL FG%: 1st half (8-16) .500 2nd half _____ Game _____ Deadball rebounds 1

3-Pt. FG%: 1st half (3-5) .600 2nd half _____ Game _____

FT%: 1st half (8-13) .615 2nd half _____ Game _____

HOME (Last name, first) (Indicate starters with an asterisk)

No.	Clarkrange	Total FG FG	Total FG FGA	3-point FG	3-point FGA	FT	FTA	Rebounds Off.	Rebounds Def.	Rebounds Tot.	PF	TP	A	TO	BLK	S	MIN
11	Poe, Lisa	2	4	0	0	0	0	1	0	1	2	4	3	2	0	0	
12	Tipton, Tracy	0	3	0	0	0	0	0	0	0	3	0	0	1	0	1	
21	Dishman, Linda	2	4	0	1	2	2	2	1	3	2	6	0	2	0	2	
25	Atkinson, Lee	1	3	1	3	1	3	1	0	1	1	4	0	0	0	0	
50	Gorey, Becky	2	7	0	0	0	0	0	5	5	1	4	0	0	0	0	
10	Robbins, Angie																
15	Dishmon, Tammy																
20	Stockton, Kristi																
22	Richards, Melanie																
30	Atkinson, Melinda H.	1	3	0	0	0	0	0	1	1	1	2	0	0	0	0	0
35	Johnson, Kristin																
41	Tipton, Amy																
42	Atkinson, Melinda A.																
	TEAM REBOUNDS (included in Totals)									1							
	TOTALS	8	24	1	4	3	5	4	7	12	10	20	3	5	0	3	

TOTAL FG%: 1st half (8-24) 333 2nd half _____ Game _____ Deadball rebounds 0

3-Pt. FG%: 1st half (1-4) 250 2nd half _____ Game _____

FT%: 1st half (3-5) 600 2nd half _____ Game _____

Technical fouls: _____

Attendance: _____

Officials: _____

SCORE BY PERIODS	1st H.	2nd H.	OT	OT	~~FINAL~~ H91F
WAYNE CO.	19	27			
CLARKRANGE	11	20			

NCAA 6649-8/89

FINAL

OFFICIAL NCAA BASKETBALL BOX SCORE

Date 16 March Site Murfreesboro, TN

VISITORS (Last name, first) (Indicate starters with an asterisk)

No.	CLARKRANGE (31-5)	Total FG FG	Total FG FGA	3-point FG	3-point FGA	FT	FTA	Rebounds Off.	Rebounds Def.	Rebounds Tot.	PF	TP	A	TO	BLK	S	MIN
11	LISA POE	0	3	0	0	3	5	0	3	3	3	3	8	7	0	2	
12	TRACY TIPTON	8	14	0	0	11	14	5	4	9	4	25	2	0	1	2	
21	LINDA DISHMON	2	7	1	4	3	4	2	0	2	3	8	2	6	0	1	
25	LEE ATKINSON	2	7	2	5	1	2	0	2	2	3	7	1	1	0	1	
50	BECKY GONEY	7	9	0	0	6	6	4	10	14	1	20	1	0	0	1	
10	ANGIE ROBBINS																
15	TAMMY DISHMON																
20	KRISTI STOCKTON																
22	MELANIE RICHARDS																
30	MELINDA H. ATKINSON	0	0	0	0	0	0	0	0	0	0	0	0	0	0	0	
35	KRISTIN JOHNSON																
41	AMY TIPTON																
42	MELINDA A. ATKINSON																
	TEAM REBOUNDS (included in Totals)									1							
	TOTALS	19	40	3	9	24	31	11	19	31	14	63	14	14	1	7	

TOTAL FG%: 1st half .435 (10-23) 2nd half .529 (9-17) Game .475

3-Pt. FG%: 1st half .250 (1-4) 2nd half .400 (2-5) Game .333

FT%: 1st half .667 (6-9) 2nd half .818 (18-22) Game .774

Deadball rebounds 1

HOME (Last name, first) (Indicate starters with an asterisk)

No.	BRADFORD (33-2)	Total FG FG	Total FG FGA	3-point FG	3-point FGA	FT	FTA	Rebounds Off.	Rebounds Def.	Rebounds Tot.	PF	TP	A	TO	BLK	S	MIN
10	KASI KNOTT	0	3	0	2	2	2	0	0	0	4	2	1	6	0	0	
14	STACEY AKIN	2	7	0	0	1	1	3	6	9	3	5	1	0	0	1	
22	MICHELLE STREET	7	20	0	0	3	6	8	6	14	3	17	3	3	0	1	
25	LIZ RADER	2	7	0	2	4	4	2	1	3	3	8	1	6	0	1	
30	CHRISTY COCHRAN	8	12	1	3	1	1	0	3	3	4	18	1	0	0	1	
11	TONYA ALEXANDER	1	2	0	0	2	2	0	0	0	0	4	1	1	0	1	
15	PAULA WHITNEY																
20	STACI FLOWERS	0	3	0	0	0	0	0	4	4	4	0	0	0	0	0	
23	ANGELA OPUS																
31	MICHELLE SHANKLE																
32	DAWN CATES																
44	GAIL TALLEY																
55	BECKY ALLEN																
	TEAM REBOUNDS (included in Totals)									1							
	TOTALS	20	54	1	7	13	16	13	20	34	21	54	8	16	0	5	

TOTAL FG%: 1st half .423 (11-26) 2nd half .321 (9-28) Game .370

3-Pt. FG%: 1st half .500 (1-2) 2nd half .000 (0-5) Game .143

FT%: 1st half 1.000 (5-5) 2nd half .727 (8-11) Game .813

Deadball rebounds 0

Technical fouls:

Attendance:

Officials:

SCORE BY PERIODS	1st H.		2nd H.		OT	OT	FINAL
CLARKRANGE	14	11	19	19			63
BRADFORD	13	15	13	13			54

174A

OFFICIAL NCAA® BASKETBALL BOX SCORE

Date 16 March Site Murfreesboro, TN

VISITORS (Last name, first) (Indicate starters with an asterisk)

No.	CLARK RANGE	Total FG FG	Total FG FGA	3-point FG	3-point FGA	FT	FTA	Rebounds Off.	Rebounds Def.	Rebounds Tot.	PF	TP	A	TO	BLK	S	MIN
11	LISA POE	0	2	0	0	0	0	0	2	2	2	0	5	5	0	1	
12	TRACY TIPTON	3	8	0	0	6	9	0	2	2	1	12	0	0	0	1	
21	LINDA DISHMON	2	4	0	2	0	0	2	0	2	2	2	0	4	0	1	
25	LEE ATKINSON	1	4	1	2	0	0	0	0	0	1	3	0	1	0	1	
50	BECKY GONEY	4	5	0	0	0	0	3	4	7	0	8	0	0	0	1	
10	ANGIE ROBBINS																
15	TAMMY DISHMON																
20	KRISTI STOCKTON																
22	MELANIE RICHARDS																
30	MELINDA H. ATKINSON																
35	KRISTIN JOHNSON																
41	AMY TIPTON																
42	MELINDA A. ATKINSON																
	TEAM REBOUNDS (included in Totals)																
	TOTALS	10	23	1	4	6	9	5	8	13	6	25	6	10	0	5	

TOTAL FG%: 1st half .435 2nd half _____ Game _____ Deadball rebounds 1

3-Pt. FG%: 1st half .250 2nd half _____ Game _____

FT%: 1st half .667 2nd half _____ Game _____

HOME (Last name, first) (Indicate starters with an asterisk)

No.	BRADFORD	Total FG FG	Total FG FGA	3-point FG	3-point FGA	FT	FTA	Rebounds Off.	Rebounds Def.	Rebounds Tot.	PF	TP	A	TO	BLK	S	MIN
10	KASI KNOTT	0	1	0	0	0	0	0	0	0	1	0	0	4	0	0	
14	STACEY AKIN	2	4	0	0	1	1	2	3	5	1	5	0	0	0	1	
22	MICHELLE STREET	2	10	0	0	0	0	4	2	6	2	4	2	1	0	1	
25	LIZ RADER	2	3	0	1	2	2	0	1	1	1	6	1	6	0	1	
30	CHRISTY COCHRAN	5	6	1	1	0	0	0	3	3	0	11	1	0	0	0	
11	TONYA ALEXANDER	0	1	0	0	2	2	0	0	0	0	2	1	1	0	1	
15	PAULA WHITNEY																
20	STACI FLOWERS	0	1	0	0	0	0	0	2	2	2	0	0	0	0	0	
23	ANGELA OPUS																
31	MICHELLE SHANKLE																
32	DAWN CATES																
44	GAIL TALLEY																
55	BECKY ALLEN																
	TEAM REBOUNDS (included in Totals)																
	TOTALS	11	26	1	2	5	5	6	11	17	7	28	5	12	0	4	

TOTAL FG%: 1st half .423 2nd half _____ Game _____ Deadball rebounds 0

3-Pt. FG%: 1st half .500 2nd half _____ Game _____

FT%: 1st half 1.000 2nd half _____ Game _____

Technical fouls: _____

Attendance: _____

Officials: _____

SCORE BY PERIODS	1st H.	2nd H.	OT	OT	~~FINAL~~ HALF
CLARK RANGE	14	11			25
BRADFORD	13	15			28

NCAA 6649-8/89

1990 Class A State Girls' Basketball Tournament

March 14 - March 17, 1990 · Middle Tennessee State University - Murfreesboro

Game 1
Wed. Mar. 14 11:30 AM

Oakdale (26-7)	51
Collinwood (30-1)	48

Game 2
Wed. Mar. 14 1:00 PM

Dresden (24-8)	32
Clarkrange (30-2)	55

Game 3
Wed. Mar. 14 2:30 PM

Harpeth (24-8)	63
Greenback (23-8)	46

Game 4
Wed. Mar. 14 5:30 PM

Wayne Co. (25-7)	78
Gleason (24-6)	44

Game 5
Fri. Mar. 16 11:30 AM

Oakdale	34
Clarkrange	68

Game 6
Fri. Mar. 16 1:00 PM

Harpeth	55
Wayne Co.	65

Game 7
Sat. Mar. 17 4:00 PM

Clarkrange	56
Wayne Co.	53

Clarkrange
STATE CHAMPION

OFFICIAL NCAA BASKETBALL BOX SCORE 03-14-90
FINAL BOX

VISITORS: CLARKRANGE 31-2

NO	PLAYER	FG	FGA	3P	3PA	FT	FTA	OR	DR	TOT	PF	PTS	A	TO	BLK	S	MIN
11	PCE	1	4	0	0	1	2	1	5	6	2	3	7	2	0	2	31
12	TIPTON	7	10	0	0	4	6	2	2	4	2	18	1	1	0	0	28
21	DISHMAN	3	10	2	5	2	3	0	8	8	1	10	5	4	0	0	30
50	GONEY	3	6	0	0	2	2	0	1	1	2	8	1	2	0	0	30
51	CROSS	4	7	0	2	3	4	2	8	10	2	11	0	3	0	0	28
30	M ATKINSON	1	2	0	0	0	0	1	1	2	0	2	0	1	0	0	4
22	RICHARDS	0	0	0	0	0	0	0	0	0	0	0	0	1	0	1	1
10	ROBBINS	0	1	0	0	0	0	0	0	0	0	0	0	0	0	0	1
20	STOCKTON	0	0	0	0	0	0	0	0	0	0	0	0	0	0	0	1
25	L ATKINSON	1	2	1	2	0	0	0	1	1	1	3	0	0	0	0	5
35	K JOHNSON	0	0	0	0	0	0	0	0	0	0	0	0	0	0	0	1
	TEAM REBOUNDS							1	0	0							
	TOTALS	20	42	3	9	12	17	7	26	33	10	55	14	15	0	3	160

TOTAL FG %:	1st Half	46.2	2nd Half	50.0	Game	47.6	DEADBALL	
3 PT FG %:	1st Half	33.3	2nd Half	33.3	Game	33.3	REBOUNDS	1
FT %:	1st Half	70.0	2nd Half	71.4	Game	70.6		

Technical Fouls: 0

HOME: DRESDEN 24-9

NO	PLAYER	FG	FGA	3P	3PA	FT	FTA	OR	DR	TOT	PF	PTS	A	TO	BLK	S	MIN
15	VINCENT	0	6	0	4	0	0	1	2	3	3	0	2	2	0	1	31
20	OLIVER	2	6	0	2	0	1	1	1	2	1	4	3	1	0	2	26
32	TRAVIS	1	5	1	1	0	1	1	0	1	1	3	1	3	0	0	25
40	SNIDER	2	7	0	0	2	4	2	5	7	3	6	2	2	0	0	19
44	MOUBRAY	4	11	0	0	0	1	1	5	6	3	8	3	1	0	1	28
52	MANSFIELD	0	0	0	0	0	0	0	0	0	0	0	0	2	0	0	1
35	HODGER	DNP-															
11	BROWNING	DNP-															
30	CRAWFORD	0	0	0	0	0	0	0	1	1	0	0	0	1	0	0	1
12	MEEKS	0	0	0	0	0	0	0	0	0	0	0	0	0	0	0	1
22	BRUNDIGE	0	0	0	0	0	0	0	0	0	0	0	0	0	0	0	1
54	PERRY	5	7	0	0	1	3	2	4	6	0	11	0	2	0	0	15
21	REDDICK	0	0	0	0	0	1	0	1	1	1	0	0	0	0	0	11
14	K WILSON	0	0	0	0	0	0	0	0	0	0	0	0	0	0	0	1
	TEAM REBOUNDS							0	0	-2							
	TOTALS	14	42	1	7	3	11	8	19	27	12	32	11	15	0	4	160

TOTAL FG %:	1st Half	30.4	2nd Half	36.8	Game	33.3	DEADBALL	
3 PT FG %:	1st Half	25.0	2nd Half	0.0	Game	14.3	REBOUNDS	2
FT %:	1st Half	27.3	2nd Half	0.0	Game	27.3		

Technical Fouls: 0

OFFICIALS:
TIM GATTIS
RANDY CAGLE

SCORE BY PERIODS	1	2	OT	OT	OT	FINAL
CLARKRANGE	33	22				55
DRESDEN	18	14				32

SCORE BY QUARTERS

CLARKRANGE	16	17	7	15
DRESDEN	9	9	8	6

OFFICIAL NCAA BASKETBALL BOX SCORE 03-14-90
FIRST HALF

VISITORS: CLARKRANGE

NO	PLAYER	FG	FGA	3P	3PA	FT	FTA	OR	DR	TOT	PF	PTS	A	TO	BLK	S	MIN
11	POE	0	1	0	0	1	2	1	4	5	2	1	4	0	0	0	16
12	TIPTON	5	7	0	0	3	4	2	1	3	2	13	1	1	0	0	16
21	DISHMAN	2	7	2	5	0	0	0	3	3	1	6	3	3	0	0	15
50	GONEY	1	4	0	0	0	0	0	0	0	2	2	1	2	0	0	15
51	CROSS	3	5	0	1	3	4	1	8	9	2	9	0	0	0	0	16
30	M ATKINSON	1	2	0	0	0	0	1	1	2	0	2	0	0	0	0	1
22	RICHARDS	DNP-															
10	ROBBINS	DNP-															
20	STOCKTON	DNP-															
25	L ATKINSON	0	0	0	0	0	0	0	0	0	0	0	0	0	0	0	1
35	K JOHNSON	DNP-															
	TEAM REBOUNDS							1	0	0							
	TOTALS	12	26	2	6	7	10	6	17	23	9	33	9	6	0	0	80

TOTAL FG %:	1st Half	46.2	2nd Half		Game	46.2	DEADBALL
3 PT FG %:	1st Half	33.3	2nd Half		Game	33.3	REBOUNDS 1
FT %:	1st Half	70.0	2nd Half		Game	70.0	

Technical Fouls: 0

HOME: DRESDEN

NO	PLAYER	FG	FGA	3P	3PA	FT	FTA	OR	DR	TOT	PF	PTS	A	TO	BLK	S	MIN
15	VINCENT	0	3	0	2	0	0	1	2	3	2	0	1	1	0	0	16
20	OLIVER	1	3	0	1	0	0	0	1	1	0	2	1	1	0	0	11
32	TRAVIS	1	3	1	1	0	1	0	0	0	0	3	0	2	0	0	14
40	SNIDER	1	5	0	0	2	4	2	3	5	3	4	2	1	0	0	12
44	MOUBRAY	1	5	0	0	0	1	0	3	3	1	2	1	0	0	0	13
52	MANSFIELD	DNP-															
35	HODGER	DNP-															
11	BROWNING	DNP-															
30	CRAWFORD	DNP-															
12	MEEKS	DNP-															
22	BRUNDIGE	DNP-															
54	PERRY	3	4	0	0	1	3	2	0	2	0	7	0	0	0	0	7
21	REDDICK	0	0	0	0	0	1	0	1	1	0	0	0	0	0	0	7
14	K WILSON	DNP-															
	TEAM REBOUNDS							0	0	-2							
	TOTALS	7	23	1	4	3	11	5	10	15	6	18	5	5	0	0	80

TOTAL FG %:	1st Half	30.4	2nd Half		Game	30.4	DEADBALL
3 PT FG %:	1st Half	25.0	2nd Half		Game	25.0	REBOUNDS 2
FT %:	1st Half	27.3	2nd Half		Game	27.3	

Technical Fouls: 0

OFFICIALS:
TIM GATTIS
RANDY CAGLE

SCORE BY PERIODS	1	2	OT	OT	OT	FINAL
CLARKRANGE	33					33
DRESDEN	18					18

OFFICIAL NCAA BASKETBALL BOX SCORE 03-16-90 MURFREESBORO
FINAL BOX

VISITORS: CLARKRANGE 32-2

NO	PLAYER	FG	FGA	3P	3PA	FT	FTA	OR	DR	TOT	PF	PTS	A	TO	BLK	S	MIN
11	POE	5	10	0	0	3	6	1	2	3	3	13	9	3	1	1	31
12	TIPTON	4	8	0	0	0	0	2	5	7	3	8	0	0	1	0	22
21	DISHMAN	4	9	1	3	0	0	0	4	4	4	9	6	9	0	3	26
50	GONEY	9	11	0	0	1	2	4	7	11	1	19	0	6	0	0	30
51	CROSS	5	8	1	4	0	0	2	11	13	2	11	2	1	0	0	31
30	M ATKINSON	1	1	0	0	0	0	0	1	1	2	2	0	1	0	0	9
22	RICHARDS	1	2	0	0	0	0	0	0	0	0	2	0	0	0	1	2
10	ROBBINS	0	0	0	0	0	0	1	1	2	0	0	0	0	0	0	1
20	STOCKTON	0	0	0	0	0	0	1	0	1	0	0	0	0	0	0	1
25	L ATKINSON	0	2	0	2	4	4	0	0	0	0	4	1	0	0	1	6
35	K JOHNSON	0	1	0	0	0	0	0	0	0	0	0	0	0	0	0	1
	TEAM REBOUNDS							0	1	-1							
	TOTALS	29	52	2	9	8	12	11	32	43	15	68	18	20	2	6	160

TOTAL FG %:	1st Half	56.0	2nd Half	55.6	Game	55.8	DEADBALL
3 PT FG %:	1st Half	50.0	2nd Half	0.0	Game	22.2	REBOUNDS 2
FT %:	1st Half	0.0	2nd Half	66.7	Game	66.7	

Technical Fouls: 0

HOME: OAKDALE 27-8

NO	PLAYER	FG	FGA	3P	3PA	FT	FTA	OR	DR	TOT	PF	PTS	A	TO	BLK	S	MIN
10	G NORRIS	2	8	1	4	2	2	0	1	1	0	7	1	2	0	0	27
12	K NORRIS	3	6	0	0	1	3	1	2	3	5	7	2	4	0	1	23
14	R REDMOND	0	4	0	4	0	0	0	2	2	2	0	1	3	0	2	24
25	MALHORN	1	5	0	0	2	5	2	4	6	1	4	1	2	0	0	27
33	Ci McGILL	1	16	1	7	8	10	3	3	6	1	11	0	1	0	1	29
34	VOYLES	0	0	0	0	0	0	0	0	0	0	0	0	0	0	0	2
15	M STEWART	0	0	0	0	0	0	0	0	0	0	0	0	2	0	0	2
21	O'DELL	0	0	0	0	0	0	0	0	0	0	0	0	0	0	0	1
13	A STEWART	0	0	0	0	0	0	0	0	0	0	0	0	0	0	0	2
11	FUTRELL	1	2	1	2	2	2	0	2	2	0	5	0	2	0	0	18
24	Lo COOK	0	0	0	0	0	0	0	0	0	0	0	0	0	0	0	2
30	L REDMOND	0	0	0	0	0	0	0	1	1	2	0	0	2	0	0	2
32	F WATSON	0	1	0	1	0	0	0	0	0	0	0	0	0	0	0	1
	TEAM REBOUNDS							0	0	-2							
	TOTALS	8	42	3	18	15	22	6	15	21	11	34	5	18	0	4	160

TOTAL FG %:	1st Half	11.8	2nd Half	24.0	Game	19.0	DEADBALL
3 PT FG %:	1st Half	0.0	2nd Half	20.0	Game	16.7	REBOUNDS 2
FT %:	1st Half	73.7	2nd Half	33.3	Game	60.2	

Technical Fouls: 0

OFFICIALS:
LEON RASH
LANCE SMITH

SCORE BY PERIODS	1	2	OT	OT	OT	FINAL
CLARKRANGE	30	38				68
OAKDALE	18	16				34

SCORE BY QUARTERS

CLARKRANGE	20	10	13	25
OAKDALE	5	13	10	6

OFFICIAL NCAA BASKETBALL BOX SCORE 03-16-90 MURFREESBORO
FIRST HALF

VISITORS: CLARKRANGE

NO	PLAYER	FG	FGA	3P	3PA	FT	FTA	OR	DR	TOT	PF	PTS	A	TO	BLK	S	MIN
11	POE	3	6	0	0	0	0	0	0	0	2	6	6	2	0	1	16
12	TIPTON	1	3	0	0	0	0	1	2	3	3	2	0	0	1	0	7
21	DISHMAN	3	6	1	2	0	0	0	2	2	2	7	3	7	0	2	15
50	GONEY	4	6	0	0	0	0	3	2	5	1	8	0	2	0	0	16
51	CROSS	2	3	1	2	0	0	0	5	5	2	5	2	0	0	0	16
30	M ATKINSON	1	1	0	0	0	0	0	1	1	2	2	0	1	0	0	9
22	RICHARDS	DNP-															
10	ROBBINS	DNP-															
20	STOCKTON	DNP-															
25	L ATKINSON	0	0	0	0	0	0	0	0	0	0	0	1	0	0	0	1
35	K JOHNSON	DNP-															
	TEAM REBOUNDS							0	0	-1							
	TOTALS	14	25	2	4	0	0	4	12	16	12	30	12	12	1	3	80

TOTAL FG %: 1st Half 56.0 2nd Half Game 56.0 DEADBALL
3 PT FG %: 1st Half 50.0 2nd Half Game 50.0 REBOUNDS 1
FT %: 1st Half 0.0 2nd Half Game 0.0

Technical Fouls: 0

HOME: OAKDALE

NO	PLAYER	FG	FGA	3P	3PA	FT	FTA	OR	DR	TOT	PF	PTS	A	TO	BLK	S	MIN
10	G NORRIS	1	4	0	0	2	2	0	1	1	0	4	1	1	0	0	16
12	K NORRIS	0	2	0	0	1	2	1	1	2	1	1	0	4	0	0	14
14	R REDMOND	0	1	0	1	0	0	0	1	1	0	0	0	3	0	1	15
25	MALHORN	1	3	0	0	2	5	2	1	3	0	4	1	1	0	0	13
33	Ci McGILL	0	7	0	2	7	8	2	1	3	1	7	0	1	0	0	16
34	VOYLES	DNP-															
15	M STEWART	DNP-															
21	O'DELL	DNP-															
13	A STEWART	DNP-															
11	FUTRELL	0	0	0	0	2	2	0	2	2	0	2	0	0	0	0	6
24	Lo COOK	DNP-															
30	L REDMOND	DNP-															
32	F WATSON	DNP-															
	TEAM REBOUNDS							0	0	-2							
	TOTALS	2	17	0	3	14	19	5	7	12	2	18	2	10	0	1	80

TOTAL FG %: 1st Half 11.8 2nd Half Game 11.8 DEADBALL
3 PT FG %: 1st Half 0.0 2nd Half Game 0.0 REBOUNDS 2
FT %: 1st Half 73.7 2nd Half Game 73.7

Technical Fouls: 0

OFFICIALS:
LEON RASH
LANCE SMITH

SCORE BY PERIODS	1	2	OT	OT	OT	FINAL
CLARKRANGE	30					30
OAKDALE	18					18

SCORE BY QUARTERS

CLARKRANGE	20	10
OAKDALE	5	13

A GIRLS

OFFICIAL NCAA BASKETBALL BOX SCORE 03-17-90 MURFREESBORO
FINAL BOX

VISITORS: WAYNE COUNTY 27-8

NO	PLAYER	FG	FGA	3P	3PA	FT	FTA	OR	DR	TOT	PF	PTS	A	TO	BLK	S	MIN
12	HASTING	5	10	0	0	3	4	5	5	10	0	13	3	2	1	0	28
14	PRATER	2	8	0	2	3	4	1	3	4	2	7	5	5	0	0	32
23	M DAVIS	3	8	1	5	3	4	2	4	6	4	10	2	2	0	0	26
35	WHARTON	2	8	0	0	2	2	2	7	9	4	6	0	5	0	1	25
41	SKELTON	5	11	0	0	1	2	4	4	8	2	11	0	2	0	0	26
24	BUTLER	0	0	0	0	0	0	0	0	0	0	0	0	0	0	0	4
30	MATHIS	DNP-															
54	L MARTIN	DNP-															
11	GRINDER	0	1	0	1	0	1	0	1	1	0	0	0	0	0	0	6
42	RIPPY	DNP-															
53	ROCHELL	1	2	0	0	4	6	0	2	2	1	6	0	3	0	0	13
55	KILPATRICK	DNP-															
32	St COOK	DNP-															
	TEAM REBOUNDS							1	0	-2							
	TOTALS	18	48	1	8	16	23	15	26	41	13	53	10	19	1	1	160

TOTAL FG %: 1st Half 33.3 2nd Half 40.7 Game 37.5 DEADBALL
3 PT FG %: 1st Half 25.0 2nd Half 0.0 Game 12.5 REBOUNDS 3
FT %: 1st Half 72.7 2nd Half 66.7 Game 69.6

Technical Fouls: 0

HOME: CLARKRANGE 33-2

NO	PLAYER	FG	FGA	3P	3PA	FT	FTA	OR	DR	TOT	PF	PTS	A	TO	BLK	S	MIN
11	POE	3	9	0	0	6	6	1	2	3	3	12	3	4	0	1	32
12	TIPTON	6	11	0	0	1	1	1	2	3	4	13	2	2	2	0	28
21	DISHMAN	3	9	3	8	0	0	1	1	2	4	9	6	3	0	2	31
50	GONEY	4	9	0	0	1	3	0	10	10	4	9	1	1	0	1	27
51	CROSS	3	7	1	2	3	3	1	3	4	2	10	3	3	0	1	31
30	M ATKINSON	1	1	0	0	1	1	1	0	1	1	3	0	0	0	0	5
22	RICHARDS	DNP-															
10	ROBBINS	DNP-															
20	STOCKTON	DNP-															
25	L ATKINSON	0	3	0	3	0	0	0	0	0	1	0	0	0	0	0	6
35	K JOHNSON	DNP-															
	TEAM REBOUNDS							0	1	1							
	TOTALS	20	49	4	13	12	14	5	19	24	19	56	15	13	2	5	160

TOTAL FG %: 1st Half 34.6 2nd Half 47.8 Game 40.8 DEADBALL
3 PT FG %: 1st Half 14.3 2nd Half 50.0 Game 30.8 REBOUNDS 0
FT %: 1st Half 100.0 2nd Half 81.8 Game 85.7

Technical Fouls: 0

OFFICIALS:
KENNETH EVERETT
MIKE YANCEY

SCORE BY PERIODS	1	2	OT	OT	OT	FINAL
WAYNE COUNTY	23	30				53
CLARKRANGE	22	34				56

SCORE BY QUARTERS

WAYNE COUNTY	11	12	18	12
CLARKRANGE	13	9	14	20

TOURNAMENT PAID ATTENDANCE: 15,174 (6 SESSIONS)

OFFICIAL NCAA BASKETBALL BOX SCORE 03-17-90 MURFREESBORO
FIRST HALF

VISITORS: WAYNE COUNTY

NO	PLAYER	FG	FGA	3P	3PA	FT	FTA	OR	DR	TOT	PF	PTS	A	TO	BLK	S	MIN
12	HASTING	2	5	0	0	0	0	4	5	9	0	4	1	1	1	0	12
14	PRATER	1	6	0	2	2	2	1	2	3	0	4	2	3	0	0	16
23	M DAVIS	2	2	1	1	2	2	1	1	2	2	7	1	1	0	0	11
35	WHARTON	0	2	0	0	0	0	0	1	1	2	0	0	2	0	0	10
41	SKELTON	1	3	0	0	0	0	0	2	2	0	2	0	1	0	0	12
24	BUTLER	0	0	0	0	0	0	0	0	0	0	0	0	0	0	0	4
30	MATHIS	DNP-															
54	L MARTIN	DNP-															
11	GRINDER	0	1	0	1	0	1	0	1	1	0	0	0	0	0	0	5
42	RIPPY	DNP-															
53	ROCHELL	1	2	0	0	4	6	0	2	2	0	6	0	3	0	0	10
55	KILPATRICK	DNP-															
32	St COOK	DNP-															
	TEAM REBOUNDS							0	0	-2							
	TOTALS	7	21	1	4	8	11	6	14	20	4	23	4	11	1	0	80

TOTAL FG %: 1st Half 33.3 2nd Half Game 33.3 DEADBALL
3 PT FG %: 1st Half 25.0 2nd Half Game 25.0 REBOUNDS 2
FT %: 1st Half 72.7 2nd Half Game 72.7

Technical Fouls: 0

HOME: CLARKRANGE

NO	PLAYER	FG	FGA	3P	3PA	FT	FTA	OR	DR	TOT	PF	PTS	A	TO	BLK	S	MIN
11	POE	2	6	0	0	0	0	0	1	1	1	4	1	3	0	0	16
12	TIPTON	4	7	0	0	1	1	1	1	2	3	9	1	1	0	0	12
21	DISHMAN	1	4	1	4	0	0	1	1	2	1	3	2	3	0	1	16
50	GONEY	1	3	0	0	0	0	0	3	3	2	2	1	1	0	0	15
51	CROSS	1	4	0	1	2	2	1	2	3	1	4	1	0	0	1	16
30	M ATKINSON	DNP-															
22	RICHARDS	DNP-															
10	ROBBINS	DNP-															
20	STOCKTON	DNP-															
25	L ATKINSON	0	2	0	2	0	0	0	0	0	1	0	0	0	0	0	5
35	K JOHNSON	DNP-															
	TEAM REBOUNDS							0	1	1							
	TOTALS	9	26	1	7	3	3	3	9	12	9	22	6	8	0	2	80

TOTAL FG %: 1st Half 34.6 2nd Half Game 34.6 DEADBALL
3 PT FG %: 1st Half 14.3 2nd Half Game 14.3 REBOUNDS 0
FT %: 1st Half 100.0 2nd Half Game 100.0

Technical Fouls: 0

OFFICIALS:
KENNETH EVERETT
MIKE YANCEY

SCORE BY PERIODS	1	2	OT	OT	OT	FINAL
WAYNE COUNTY	23					23
CLARKRANGE	22					22

SCORE BY QUARTERS

WAYNE COUNTY	13	9
CLARKRANGE	11	12

TOURNAMENT PAID ATTENDANCE: 15,174 (6 SESSIONS)

1988 Class A State Girls' Basketball Tournament

March 9 - March 12, 1988 · Middle Tennessee State University - Murfreesboro

Game 1
Wed. Mar. 9 11:30 AM

Collinwood (26-4)	57
Clarkrange (29-4)	49

Game 2
Wed. Mar. 9 1:00 PM

USJ (26-4)	49
Oneida (26-6)	34

Game 3
Wed. Mar. 9 2:30 PM

Red Boiling Springs (20-9)	40
Boyd Buchanan (29-2)	45

Game 4
Wed. Mar. 9 5:30 PM

Adamsville (13-17)	40
Wayne Co. (26-6)	82

Game 5
Fri. Mar. 11 11:30 AM

Collinwood	64
USJ	50

Game 6
Fri. Mar. 11 1:00 PM

Boyd Buchanan	57
Wayne Co.	66

Game 7
Sat. Mar. 12 4:00 PM

Collinwood	73
Wayne Co.	46

Collinwood
STATE CHAMPION

Girls

OFFICIAL NCAA BASKETBALL BOX SCORE

FINAL

Date March 9, 1988 Site Murfreesboro, TN

VISITORS (Last Name, First)

No.	Clarkrange (29-5)		Total FG FG	Total FG FGA	3-point FG	3-point FGA	FT	FTA	Rebounds Off	Rebounds Def	Rebounds Tot	PF	TP	A	TO	BLK	S	MIN
22	Tammy Cravens	f	1	5	0	1	0	0	0	2	2	5	5	1	0	0	0	
51	Alison Cross	f	2	5	1	1	0	0	1	4	5	3	5	0	2	0	0	
43	Jannie Guffey	c	4	13	0	1	7	9	2	6	8	4	8	2	3	0	0	
20	Tonya Kennedy	g	5	12	3	3	7	8	1	3	4	5	20	2	2	0	1	
21	Linda Dishmon	g	2	4	0	0	2	3	0	1	1	4	4	1	3	0	0	
10	Debbie Hall		0	1	0	0	0	0	0	0	0	3	0	0	1	0	0	
11	Becky Pullins																	
15	Alisha Masters																	
25	Lee Atkinson																	
35	Tammy Hall																	
	TEAM REBOUNDS (included in Totals)										1				1			
	TOTALS		19	40	4	6	16	20	4	16	20	24	49	6	12	0	1	

TOTAL FG %: 1st Half .300 (6-20) 2nd Half .400 (8-20) Game .350

3-Pt. FG %: 1st Half 1.000 (2-2) 2nd Half .500 (2-4) Game .667

FT %: 1st Half .500 (1-2) 2nd Half .833 (15-18) Game .800

Deadball Rebounds

HOME (Last Name, First)

No.	Collinwood (27-4)		Total FG FG	Total FG FGA	3-point FG	3-point FGA	FT	FTA	Rebounds Off	Rebounds Def	Rebounds Tot	PF	TP	A	TO	BLK	S	MIN
22	Shannon Dixon	f	1	4	0	0	0	0	1	2	3	1	2	0	1	0	0	
25	Alesia Smith	f	6	11	0	0	3	7	0	5	5	3	15	0	2	0	1	
30	Mia Daniel	c	7	8	0	0	5	8	2	7	9	3	19	4	2	1	1	
10	Madonna Thompson	g	1	4	0	0	1	2	0	1	1	2	3	1	1	0	0	
15	Stephanie Montgomery	g	4	7	0	0	10	12	1	2	3	1	18	1	1	0	1	
4	Selina Patterson																	
11	Jennifer Franks																	
12	Amy Robertson																	
20	Amy Sterry		0	0	0	0	0	1	1	1	2	5	0	2	0	0	0	
21	Amanda Stooksberry																	
24	Deborah Hollis		0	2	0	0	0	2	0	0	0	0	0	1	1	0	0	
31	Dana Statom																	
	TEAM REBOUNDS (included in Totals)										2							
	TOTALS		19	36	0	0	19	32	5	18	25	15	57	9	8	1	3	

TOTAL FG %: 1st Half .409 (9-22) 2nd Half .714 (10-14) Game .528

3-Pt. FG %: 1st Half .000 (0-0) 2nd Half .000 (0-0) Game .000

FT %: 1st Half .700 (7-10) 2nd Half .545 (12-22) Game .594

Deadball Rebounds 1

OFFICIALS: Ken Everene and Granville Lyons

Technical Fouls:

SCORE BY PERIODS	1st H.	2nd H.	OT	OT	FINAL
Clarkrange	10-5	12-22			49
Collinwood	[illegible]	[illegible]			

Girls

OFFICIAL NCAA BASKETBALL BOX SCORE

VISITORS (Last Name, First) Date [illegible] Site [illegible]

No.	Chickasaw		Total FG FG	Total FG FGA	3-point FG	3-point FGA	FT	FTA	Rebounds Off	Rebounds Def	Rebounds Tot	PF	TP	A	TO	BLK	S	MIN
22	Tiny Cross	f	1	4	0	0	0	0	0	2	2	3	2	0	1	0	0	
31	Alissa Cox	f	1	3	1	1	0	0	1	1	2	2	3	0	1	0	0	
42	Jimmie Guffey	c	1	6	0	0	1	2	2	1	3	2	3	1	1	0	0	
20	Tonya Kennedy	g	3	6	1	1	0	0	0	2	2	0	7	1	1	0	1	
21	Linda Dishmon	g	0	1	0	0	0	0	0	1	1	0	0	1	3	0	0	
10	Debbie Hall																	
11	Becky Pulliam																	
15	Alisha Masters																	
25	Lee Atkinson																	
35	Tammy Hall																	
	TEAM REBOUNDS (included in Totals)																	
	TOTALS		6	20	2	2	1	2	3	7	10	7	15	3	7	0	1	

TOTAL FG %: 1st Half .300 2nd Half ____ Game ____
3-Pt. FG %: 1st Half 1.000 2nd Half ____ Game ____
FT %: 1st Half .500 2nd Half ____ Game ____

Deadball Rebounds 0

HOME (Last Name, First)

No.	Collinwood		Total FG FG	Total FG FGA	3-point FG	3-point FGA	FT	FTA	Rebounds Off	Rebounds Def	Rebounds Tot	PF	TP	A	TO	BLK	S	MIN
22	Shannon Dixon	f	1	3	0	0	0	0	1	1	2	0	2	0	0	0	0	
25	Alesia Smith	f	2	5	0	0	2	4	0	2	2	0	6	0	1	0	0	
30	Mia Daniel	c	2	3	0	0	3	4	1	6	7	2	7	0	1	1	1	
10	Madonna Thompson	g	1	3	0	0	0	0	0	1	1	0	2	0	1	0	0	
15	Stephanie Montgomery	g	3	6	0	0	2	2	1	1	2	0	8	0	1	0	0	
4	Selina Patterson																	
11	Jennifer Franks																	
12	Amy Robertson																	
20	Amy Sterry		0	0	0	0	0	0	1	0	1	2	0					
21	Amanda Stookesberry																	
24	Deborah Hollis		0	2	0	0	0	0	0	0	0	0	0	0	1	0	0	
31	Dana Staton																	
	TEAM REBOUNDS (included in Totals)										1							
	TOTALS		9	22	0	0	7	10	4	11	16	4	25	0	5	1	1	

TOTAL FG %: 1st Half .409 2nd Half ____ Game ____
3-Pt. FG %: 1st Half .000 2nd Half ____ Game ____
FT %: 1st Half .700 2nd Half ____ Game ____

Deadball Rebounds 1

OFFICIALS: Ken [illegible] and Greville Lyon

SCORE BY PERIODS	1st H.	2nd H.	OT	OT	FINAL
Chickasaw	10-5				
Collinwood	[illegible]-10				

Technical Fouls: ____

Attendance ____

Copyright 1987 National Collegiate Athletic Association

1987 Class A State Girls' Basketball Tournament

March 11 - March 14, 1987 · Middle Tennessee State University - Murfreesboro

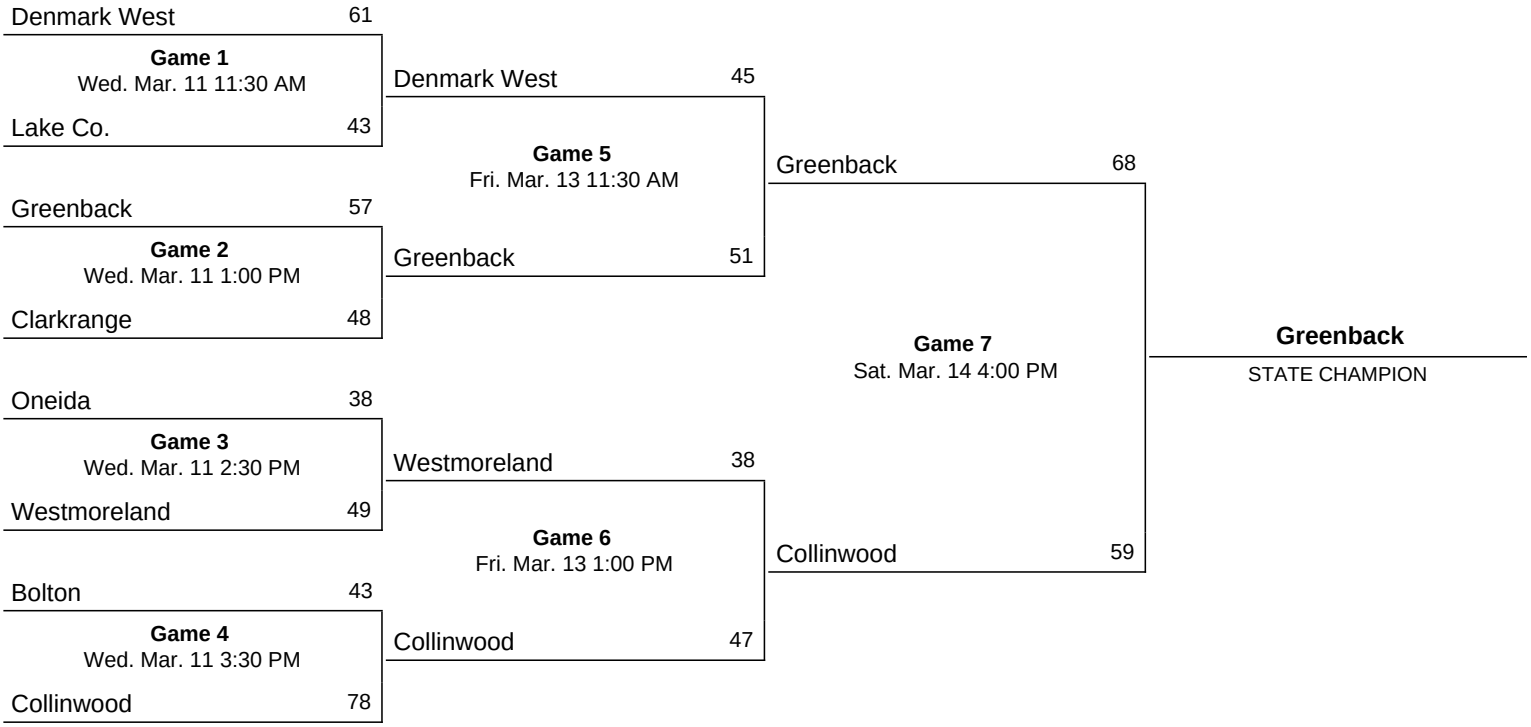

OFFICIAL NCAA BASKETBALL BOX SCORE

Date 3/11/87 Site Murfreesboro, TN

VISITORS (Last Name, First)

No.	GREENBACK		FG	FGA	FT	FTA	REB	PF	TP	MIN	A	TO	BLK	S
1	Lisa TIPTON	f	0	0	0	0	0	1	0		0	0	0	0
24	Angie Roberts	f	1	3	3	4	2	2	5		1	1	0	0
25	Kim BERRY	c	10	20	5	6	3	4	25		4	2	0	1
42	Michelle MARSH	g	5	11	3	6	7	0	13		2	3	0	1
55	Leanna SANDERS	g	6	12	0	0	11	2	12		0	1	0	0
35	D.J. WHITEHEAD		DNP											
44	Beth DANIELS		DNP											
22	Lori THOMPSON		0	1	2	3	2	2	2		0	2	0	0
23	Angie BOLT		DNP											
33	Melissa BURCHFIELD		0	0	0	0	0	0	0					
31	Cheri Jo Johnson		DNP											
45	Courtney YATES		DNP											
	TEAM REBOUNDS (Included in Totals)													
	TOTALS		22	47	13	19	25	11	57		7	9	0	2

FG %: 1st Half .444 (12-27) 2nd Half ~~.469~~ .500 (10-20) Game .469 Deadball Rebounds

FT %: 1st Half .500 (5-10) 2nd Half .889 (8-9) Game .684

HOME

No.	CLARKRANGE		FG	FGA	FT	FTA	REB	PF	TP	MIN	A	TO	BLK	S
5	Anna Kennedy	f	3	6	2	2	7	5	8		3	5	0	1
20	Tonya KENNEDY	f	3	8	4	4	0	2	10		0	4	0	1
41	Pam WILSON	c	4	9	3	6	7	1	11		0	3	0	1
43	Jannie GUFFEY	g	6	12	1	2	6	4	13		0	3	1	1
52	Angie HALL	g	3	7	0	2	2	4	6		2	0	0	1
22	Tammy CRAVENS		0	0	0	0	0	0	0		0	1	0	0
0	Debbie HALL		DNP											
25	Tonya LaRue		DNP											
50	Allison CROSS		DNP											
21	Kim RAMSEY		DNP											
	TEAM REBOUNDS (Included in Totals)						1							
	TOTALS		19	42	10	16		16	48		5	16	1	5

FG %: 1st Half .364 (8-22) 2nd Half .452 Game Deadball Rebounds

FT %: 1st Half .625 (5-8) 2nd Half .625 Game

OFFICIALS:

Technical Fouls:

Attendance

SCORE BY PERIODS	1st H.	2nd H.	OT	OT	FINAL
GREENBACK	15-14	14-14			
CLARKRANGE	12-9	17-10			

Copyright 1985 National Collegiate Athletic Association

2

OFFICIAL NCAA BASKETBALL BOX SCORE

Date 3/11/87 Site Murfreesboro, Tenn.

VISITORS (Last Name, First) HALFTIME

No.	GREENBACK		FG	FGA	FT	FTA	REB	PF	TP	MIN	A	TO	BLK	S
11	Lisa TIPTON	f	0	0	0	0	0	1	0		0	0	0	0
24	Angie ROBERTS	f	0	2	1	2	1	0	1		0	1	0	0
25	Kim BERRY	c	8	14	1	2	2	1	17		2	1	0	1
42	Michelle MARSH	g	2	6	1	4	4	0	5		0	1	0	1
55	Leanna SANDERS	g	2	4	0	0	7	1	4		0	0	0	0
35	D.J. Whitehead		DNP											
44	Beth DANIELS		DNP											
22	Lori THOMPSON		0	1	2	2	2	2	2		0	0	0	0
23	Angie BOLT		DNP											
33	Melissa BURCHFIELD		DNP											
21	Cheri Jo JOHNSON		DNP											
45	Courtney YATES		DNP											
	TEAM REBOUNDS (Included in Totals)						0							
	TOTALS		12	27	5	10	16	5	29		2	3	0	2

FG %: 1st Half .444 2nd Half ____ Game ____ Deadball Rebounds 1

FT %: 1st Half .500 2nd Half ____ Game ____

HOME

No.	CLARKRANGE		FG	FGA	FT	FTA	REB	PF	TP	MIN	A	TO	BLK	S
15	Anna KENNEDY	f	2	3	2	2	5	3	6		1	3	0	0
20	Tonya KENNEDY	f	1	3	2	2	0	1	4		0	2	0	0
41	Pam WILSON	c	2	5	0	2	3	0	4		0	1	0	1
43	Jannie GUFFEY	g	2	5	1	2	4	0	5		0	3	1	0
52	Angie HALL	g	1	4	0	0	0	3	2		1	0	0	1
22	Tammy CRAVENS		0	0	0	0	0	0	0		0	1	0	0
10	Debbie HALL		DNP											
25	Tonya LaRUE		DNP											
50	Allison CROSS		DNP											
21	Kim RAMSEY		DNP											
	TEAM REBOUNDS (Included in Totals)													
	TOTALS		8	22	5	8	12	7	21		2	10	1	2

FG %: 1st Half .364 2nd Half ____ Game ____ Deadball Rebounds 2

FT %: 1st Half .625 2nd Half ____ Game ____

OFFICIALS: ____

Technical Fouls ____

Attendance ____

SCORE BY PERIODS	1st H.	2nd H.	OT	OT	FINA
GREENBACK	15-14				
CLARKRANGE	12-9				

Copyright 1985 National Collegiate Athletic Association

1986 Class A State Girls' Basketball Tournament

March 12 - March 15, 1986 · Middle Tennessee State University - Murfreesboro

Clarkrange (34-1) 54
OT
Game 1
Wed. Mar. 12 11:30 AM
Oneida (24-6) 50

Bradford (31-2) 70
2OT
Game 2
Wed. Mar. 12 1:00 PM
Frank Hughes (32-3) 74

Greenback (28-1) 72
Game 3
Wed. Mar. 12 2:30 PM
Pickett Co. (22-12) 39

Dresden (27-3) 49
Game 4
Wed. Mar. 12 5:30 PM
Richland (30-1) 52

Clarkrange 46
Game 5
Fri. Mar. 14 11:30 AM
Frank Hughes 57

Greenback 74
Game 6
Fri. Mar. 14 1:00 PM
Richland 59

Frank Hughes 63
Game 7
Sat. Mar. 15 4:00 PM
Greenback 62

Frank Hughes
STATE CHAMPION

FFICIAL NCAA BASKETBALL BOX SCORE 1 Date 3-12-86 Site Murfreesboro, Tenn.

ISITORS (Last Name, First) FINAL

o.	CLARKRANGE		FG	FGA	FT	FTA	REB	PF	TP	MIN	A	TO	BLK	S
3	Rebecca NEIL	f	4	7	2	3	5	4	10		3	4	0	0
3	Jannie GUFFEY	f	5	10	2	2	5	5	12		0	4	0	0
1	Pam WILSON	c	3	6	3	4	7	4	9		0	2	0	0
4	Shawn MONDAY	g	3	10	4	8	4	4	10		2	3	0	2
5	Anna KENNEDY	g	4	14	5	6	2	3	13		2	2	0	4
2	Angie HAAE		0	1	0	1	1	1	0		0	0	0	0
0	Crystal LODEN													
0	Tonya KENNEDY													
0	Sheri GREEN													
0	Debbie HALL													
2	Tammy CRAVEN													
2	Tammy OWENS													
	TEAM REBOUNDS (Included in Totals)						4							
	TOTALS		19	48	16	24	28	21	54		7	15	0	6

FG %: 1st Half .413 2nd Half .388 Game .375 Deadball Rebounds 2

FT %: 1st Half .000 2nd Half .667 Game .667

OME

o.	ONEIDA		FG	FGA	FT	FTA	REB	PF	TP	MIN	A	TO	BLK	S
24	Paula WATSON	f	4	7	4	5	4	5	12		1	2	0	0
31	Lisa BENNINGTON	f	0	2	0	0	0	1	0		0	3	0	0
[illegible]	Karin BEIGHTOL	c	5	13	10	12	11	4	20		0	3	0	2
[illegible]	Kerry BOYATT	g	5	11	5	7	9	4	15		0	9	0	1
22	Cindy MARTIN	g	1	1	0	0	2	3	2		2	5	0	1
0	Michelle NEAL													
20	Diane GRIGSBY													
23	Stacy SMITH		0	0	0	0	1	1	0		3	3	0	0
25	Katrina GRIGSBY		0	2	0	0	3	1	0		0	0	0	0
30	Delora STEPHENS													
33	Christy PHILLIPS		0	1	1	1	1	0	1		0	0	0	0
1	Theresa GRIGSBY													
	TEAM REBOUNDS (Included in Totals)						5							
	TOTALS		15	37	20	25	34	19	50		6	25	0	4

FG %: 1st Half .474 2nd Half .333 Game .405 Deadball Rebounds 0

FT %: 1st Half .750 2nd Half .800 Game .800

FFICIALS: Jerry Jones / Mike Frazier

echnical Fouls:

ttendance

Copyright 1985 National Collegiate Athletic Association

SCORE BY PERIODS	1st H.	2nd H	OT	OT	FINAL
CLARKRANGE	12-12	10-12	4		54
ONEIDA	10-17	10-13	0		50

OFFICIAL NCAA BASKETBALL BOX SCORE

Date 3-12-86 Site Murfreesboro, Tenn.

VISITORS (Last Name, First) HALFTIME

No.	CLARKRANGE		FG	FGA	FT	FTA	REB	PF	TP	MIN	A	TO	BLK	S
21	Rebecca NEIL	f	2	4	0	0	4	2	4		2	3	0	0
43	Jennie GUFFEY	f	2	5	0	0	1	2	4		0	2	0	0
41	Pam WILSON	c	3	4	0	0	5	2	6		0	2	0	0
14	Shawn MONDAY	g	3	8	0	0	2	2	6		1	0	0	1
15	Anna KENNEDY	g	2	8	0	0	2	1	4		2	1	0	2
52	Angie HALL													
30	Crystal LODEN													
20	Tonya KENNEDY													
50	Sheri GREEN													
10	Debbie HALL													
22	Tammy CRAVENS													
12	Tammy OWENS													
	TEAM REBOUNDS (Included in Totals)						1							
	TOTALS		12	29	0	0	15	9	24		5	8	0	3

FG %: 1st Half .413 2nd Half _____ Game _____ Deadball Rebounds 0

FT %: 1st Half .000 2nd Half _____ Game _____

HOME

No.	ONEIDA		FG	FGA	FT	FTA	REB	PF	TP	MIN	A	TO	BLK	S
24	Paula WATSON	f	4	7	1	2	4	2	9		1	1	0	0
31	Lisa PENNINGTON	f	0	1	0	0	0	1	0		0	2	0	0
13	Karin BEIGHTOL	c	2	6	6	8	3	0	10		0	1	0	2
14	Kerry BOYATT	g	3	5	2	2	2	0	8		0	3	0	1
22	Cindy MARTIN	g	0	0	0	0	0	0	0		2	0	0	0
10	Michelle NEAL													
20	Diane GRIGSBY													
23	Stacy SMITH		0	0	0	0	1	0	0		2	1	0	0
25	Katrina GRIGSBY		0	0	0	0	1	0	0		0	0	0	0
30	Delora STEPHENS													
33	Christy PHILLIPS													
41	Theresa GRIGSBY													
	TEAM REBOUNDS (Included in Totals)						2							
	TOTALS		9	19	9	12	13	3	27		5	8	0	3

FG %: 1st Half .474 2nd Half _____ Game _____ Deadball Rebounds 0

FT %: 1st Half .750 2nd Half _____ Game _____

OFFICIALS: Jerry Jones / Mike Frazier

Technical Fouls: _____

Attendance _____

SCORE BY PERIODS	1st H.	2nd H.	OT	OT	FINAL
CLARKRANGE	12-12				
ONEIDA	10-17				

Copyright 1985 National Collegiate Athletic Association

OFFICIAL NCAA BASKETBALL BOX SCORE

Date 3-14-86 Site Murfreesboro, Tenn.

VISITORS (Last Name, First) FINAL

No.	CLARKRANGE (35-2)		FG	FGA	FT	FTA	REB	PF	TP	MIN	A	TO	BLK	S
21	Rebecca NEIL	f	2	6	0	0	5	4	4		1	1	0	0
43	Jennie GUFFEY	f	5	11	3	4	5	5	13		1	5	0	2
41	Pam WILSON	c	4	9	0	1	9	2	8		1	3	1	3
14	Shawn MONDAY	g	5	15	2	4	12	4	12		2	4	0	2
15	Anna KENNEDY	g	3	8	0	0	4	5	6		0	2	0	2
52	Angie HALL		1	5	1	2	0	0	3		0	1	0	1
30	Crystal LODEN		0	1	0	0	0	0	0		0	0	0	0
20	Tonya KENNEDY		0	1	0	0	0	0	0		0	0	0	0
50	Sheri GREEN		0	0	0	0	0	0	0		0	0	0	0
10	Debbie HALL		0	1	0	0	0	0	0		0	0	0	0
22	Tammy CRAVENS													
12	Tammy OWENS													
	TEAM REBOUNDS (Included in Totals)						3							
	TOTALS		20	57	6	11	36	20	46		5	16	1	10

FG %: 1st Half .250 (6-24) 2nd Half .424 (14-33) Game .350 (20-57)

FT %: 1st Half .625 (5-8) 2nd Half .333 (1-3) Game .545 (6-11)

Deadball Rebounds 2

HOME

No.	CLIFTON (34-3)		FG	FGA	FT	FTA	REB	PF	TP	MIN	A	TO	BLK	S
34	Connie HOWELL	f	5	14	1	1	13	2	11		0	1	0	1
40	Jeanie CARROLL	f	2	7	0	0	10	2	4		0	3	0	1
10	Mia COOKE	c	4	9	3	5	1	2	11		3	6	1	2
24	Carol HICKERSON	g	3	8	4	6	5	3	10		1	2	0	3
44	Wanda CULP	g	7	11	5	8	9	2	19		0	2	0	3
12	Shon ALLEN		0	0	0	0	0	0	0		0	0	0	0
14	Alicia BUMPHUS		—	—	—									
20	Darlene ANDERSON		—	—	—									
22	Sherri BOYD		—	—	—	—								
32	Gina BUNCH		0	0	0	0	0	0	0		0	0	0	0
50	Stephanie WARREN		0	0	0	0	0	0	0		0	0	0	0
52	Tina DICUS		1	2	0	0	3	0	2		0	0	0	0
	TEAM REBOUNDS (Included in Totals)						0							
	TOTALS		22	51	13	20	41	11	57		4	14	1	10

FG %: 1st Half .333 (10-30) 2nd Half .571 (12-21) Game .431

FT %: 1st Half .500 (5-10) 2nd Half .800 (8-10) Game .650

Deadball Rebounds 0

OFFICIALS: Barry Mathis/Kenny Dyer

Technical Fouls:

Attendance

Copyright 1985 National Collegiate Athletic Association

SCORE BY PERIODS

	1st H.	2nd H.	OT	OT	FINAL
CLARKRANGE	6-11	17-12			46
CLIFTON	12-13	16-16			57

OFFICIAL NCAA BASKETBALL BOX SCORE

Date 3-14-86 Site Murfreesboro, Tenn.

VISITORS (Last Name, First) [redacted] HALFTIME

No.	CLARKRANGE		FG	FGA	FT	FTA	REB	PF	TP	MIN	A	TO	BLK	S
21	Rebecca NEIL	f	0	3	0	0	3	4	0		0	1	0	0
43	Jennie GUFFEY	f	3	6	3	4	2	0	9		0	3	0	1
41	Pam WILSON	c	0	1	0	0	3	1	0		1	0	1	1
14	Shawn MONDAY	g	2	7	1	2	4	2	5		0	3	0	2
15	Anna KENNEDY	g	0	2	0	0	3	3	0		0	2	0	1
52	Angie HALL		1	4	1	2	0	0	3		0	1	0	0
30	Crystal LODEN		0	1	0	0	0	0	0		0	0	0	
20	Tonya KENNEDY													
50	Sheri GREEN													
10	Debbie HALL													
22	Tammy CRAVENS													
12	Tammy OWENS													
	TEAM REBOUNDS (Included in Totals)						1							
	TOTALS		6	24	5	8	16	10	17		1	10	1	0

FG %: 1st Half .1250 2nd Half ____ Game ____ Deadball Rebounds 1

FT %: 1st Half .1625 2nd Half ____ Game ____

HOME

No.	CLIFTON		FG	FGA	FT	FTA	REB	PF	TP	MIN	A	TO	BLK	S
34	Connie HOWELL	f	3	11	0	0	8	1	6		0	1	0	1
40	Jeanie CARROLL	f	1	5	0	0	8	1	2		0	2	0	1
10	Mia COOKE	c	1	2	2	3	1	1	4		1	2	1	1
24	Carol HICKERSON	g	2	5	2	4	5	2	6		1	1	0	2
44	Wanda CULP	g	2	5	1	3	3	2	5		0	2	0	1
12	Shon ALLEN													
14	Alicia BUMPHUS													
20	Darlene ANDERSON													
22	Sherri BOYD													
32	Gina BUNCH													
50	Stephanie WARREN													
52	Tina DICUS		1	2	0	0	3	0	2		0	0	0	0
	TEAM REBOUNDS (Included in Totals)						0							
	TOTALS		9	30	5	10	28	7	25		2	8	1	6

FG %: 1st Half .300 2nd Half ____ Game ____ Deadball Rebounds 0

FT %: 1st Half .500 2nd Half ____ Game ____

OFFICIALS: Barry Mathis/Kenny Dyer

Technical Fouls:

Attendance

SCORE BY PERIODS	1st H.	2nd H.	OT	OT	FIN
CLARKRANGE	6-11				
CLIFTON	12-13				

Copyright 1985 National Collegiate Athletic Association

1985 Class A State Girls' Basketball Tournament

March 6 - March 9, 1985 · Middle Tennessee State University - Murfreesboro

Game 1
Wed. Mar. 6 11:30 AM

Kenton (16-13)	60
Clarkrange (30-3)	69

Game 2
Wed. Mar. 6 1:00 PM

Frank Hughes (28-2)	50
Greenback (24-4)	69

Game 3
Wed. Mar. 6 2:30 PM

Rickman (28-1)	61
Spring Hill (22-4)	45

Game 4
Wed. Mar. 6 5:30 PM

Greenfield (21-7)	45
Midway (24-8)	33

Game 5
Fri. Mar. 8 11:30 AM

Clarkrange	65
Greenback	56

Game 6
Fri. Mar. 8 1:00 PM

Rickman	29
Greenfield	26

Game 7
Sat. Mar. 9 4:00 PM

Clarkrange	50
Rickman	48

Clarkrange
STATE CHAMPION

OFFICIAL NCAA BASKETBALL BOX SCORE Date 3 1985 Site [illegible]

VISITORS (Last Name, First) — FINAL —

No.	CLARK RANGE (31-3)		FG	FGA	FT	FTA	REB	PF	TP	MIN	A	TO	BLK	S
21	REBECCA NEIL	f	3	5	1	1	4	0	7					
34	CAROL SHELTON	f	2	4	0	0	3	4	4					
44	CHERYL JENKINS	c	7	13	12	17	6	2	26					
14	SHAWN MONDAY	g	11	26	4	9	6	3	26					
31	ANGELA RAMSEY	g	1	5	2	2	3	3	4					
15	ANNA KENNEDY		0	0	2	2	2	0	2					
43	JANNIE GUFFEY		0	1	0	0	1	0	0					
50	SHERI GREEN		0	0	0	0	0	0	0					
30	CRYSTAL LODEN		0	0	0	0	0	0	0					
41	PAM WILSON		0	0	0	0	0	0	0					
	TEAM REBOUNDS (Included in Totals)						2							
	TOTALS		24	54	21	31	27	12	69					

FG %: 1st Half .412 (14-34) 2nd Half .500 (10-20) Game .444

FT %: 1st Half .500 (5-10) 2nd Half .762 (16-21) Game .677

Deadball Rebounds 4

HOME

No.	KENTON (16-14)		FG	FGA	FT	FTA	REB	PF	TP	MIN	A	TO	BLK	S
22	SONYA WILKINS	f	8	10	2	4	11	4	18					
33	FELICIA MAYS	f	1	2	0	0	5	0	2					
21	TERESA BROOKS	c	2	4	0	0	8	4	4					
10	TAMMY BURRESS	g	13	23	4	4	4	5	30					
12	PAULETTE MAYS	g	2	7	0	1	2	4	4					
23	DEENA JACKSON		1	2	0	0	2	2	2					
20	CARLA REED		0	0	0	0	0	0	0					
	TEAM REBOUNDS (Included in Totals)						1							
	TOTALS		27	48	6	9	33	19	60					

FG %: 1st Half .522 (13-23) 2nd Half .560 (14-25) Game .563

FT %: 1st Half .667 (4-6) 2nd Half .667 (2-3) Game .667

Deadball Rebounds 1

OFFICIALS: STEVE WYNETTE / DON BENNETT

Technical Fouls:

Attendance

Copyright 1983 National Collegiate Athletic Association

SCORE BY PERIODS	1st H.		2nd H.		OT	OT	FINAL
CLARK RANGE	18	15	15	21			69
KENTON	15	15	8	22			60

OFFICIAL NCAA BASKETBALL BOX SCORE Date [illegible] Site [illegible]

VISITORS (Last Name, First) — HALFTIME —

No.	CLARKRANGE		FG	FGA	FT	FTA	REB	PF	TP	MIN	A	TO	BLK	S
21	REBECCA NEIL	f	1	3	0	0	2	0	2					
34	CAROL SHELTON	f	2	4	0	0	3	2	4					
44	CHERYL JENKINS	c	3	6	3	6	5	1	9					
14	SHAWN MONDAY	g	7	16	2	4	3	1	16					
31	ANGELA RAMSEY	g	1	4	0	0	3	1	2					
15	ANNA KENNEDY		0	0	0	0	1	0	0					
43	JANNIE GUFFEY		0	1	0	0	0	0	0					
	TEAM REBOUNDS (Included in Totals)						1							
	TOTALS		14	34	5	10	18	5	33					

FG %: 1st Half .412 2nd Half ____ Game ____ Deadball Rebounds 3

FT %: 1st Half .500 2nd Half ____ Game ____

HOME

No.	KENTON		FG	FGA	FT	FTA	REB	PF	TP	MIN	A	TO	BLK	S
22	SONYA WILKINS	f	5	7	2	3	5	2	12					
33	FELICIA MAYS	f	0	0	0	0	1	0	0					
21	TERESA BROOKS	c	1	3	0	0	6	2	2					
10	TAMMY BURRESS	g	5	9	2	2	2	1	12					
12	PAULETTE MAYS	g	2	4	0	1	1	0	4					
23	DEENA JACKSON		0	0	0	0	0	1	0					
	TEAM REBOUNDS (Included in Totals)						1							
	TOTALS		13	23	4	6	16	6	30					

FG %: 1st Half .522 2nd Half ____ Game ____ Deadball Rebounds 1

FT %: 1st Half .667 2nd Half ____ Game ____

OFFICIALS: ____

Technical Fouls: ____

Attendance ____

Copyright 1983 National Collegiate Athletic Association

SCORE BY PERIODS	1st H.		2nd H.		OT	OT	FINA
CLARKRANGE	18	15					
KENTON	15	15					

OFFICIAL NCAA BASKETBALL BOX SCORE

Date 3-8-85 Site MTSU

VISITORS (Last Name, First) RECORD (26-3) FINAL-

No.	GREENBACK		FG	FGA	FT	FTA	REB	PF	TP	MIN	A	TO	BLK	S
15	BECCA DANIELS	f	6	12	5	10	11	4	17					
44	TINA BRANNON	f	0	0	0	0	0	0	0					
55	LEANNA SOWDERS	c	4	11	0	1	15	2	8					
21	JACKIE McGHEE	g	0	1	0	0	4	2	0					
25	KIM BERRY	g	8	16	7	9	4	5	23					
33	LISA BREEDEN		0	1	0	2	3	3	0					
23	CHERI TIPTON		2	3	0	0	3	5	4					
45	JULIE McGHEE		2	4	0	0	1	3	4					
24	ANGIE ROBERTS		0	0	0	0	0	0	0					
	TEAM REBOUNDS (Included in Totals)						0							
	TOTALS		22	48	12	22	41	24	56					

FG %: 1st Half .375 (6-16) 2nd Half .500 (16-32) Game .458

FT %: 1st Half .500 (10-20) 2nd Half 1.000 (2-2) Game .545

Deadball Rebounds 2

HOME RECORD (32-3)

No.	CLARKRANGE		FG	FGA	FT	FTA	REB	PF	TP	MIN	A	TO	BLK	S
21	REBECCA NEIL	f	3	5	0	2	3	3	6					
34	CAROL SHELTON	f	4	6	3	3	5	3	11					
44	CHERYL JENKINS	c	5	15	5	8	9	2	15					
14	SHAWN MONDAY	g	5	12	6	11	7	3	16					
31	ANGELA RAMSEY	g	5	11	5	6	2	3	15					
43	JAINIE GUFFEY		0	0	0	0	3	3	0					
15	ANNA KENNEDY		1	3	0	0	0	2	2					
30	CRYSTAL LODEN		0	0	0	3	0	0	0					
41	PAM WILSON		0	0	0	0	0	0	0					
50	SHERI GREEN		0	0	0	0	0	0	0					
	TEAM REBOUNDS (Included in Totals)						0							
	TOTALS		23	52	19	38	29	19	65					

FG %: 1st Half .387 (12-31) 2nd Half .524 (11-21) Game .442

FT %: 1st Half .688 (11-16) 2nd Half .471 (8-17) Game .576

Deadball Rebounds 3

OFFICIALS: ROY DILL / CURTIS SHAW

Technical Fouls:

Attendance

Copyright 1983 National Collegiate Athletic Association

SCORE BY PERIODS

	1st H.		2nd H.		OT	OT	FIN
GREENBACK	8	14	14	20			5
CLARKRANGE	19	16	16	14			6

OFFICIAL NCAA BASKETBALL BOX SCORE

Date 3-8-85 Site MTSU

VISITORS (Last Name, First) -HALFTIME-

No.	GREENBACK		FG	FGA	FT	FTA	REB	PF	TP	MIN	A	TO	BLK
15	BECCA DANIELS	f	3	6	3	8	7	2	9				
44	TINA BRANNON	f	0	0	0	0	0	0	0				
55	LEANNA SOWDERS	c	1	4	0	1	6	2	2				
21	JACKIE McGHEE	g	0	0	0	0	2	1	0				
25	~~LISA BREEDEN~~ KIM BERRY	g	2	5	7	9	4	4	11				
33	LISA BREEDEN		0	1	0	2	3	1	0				
23	CHERI TIPTON		0	0	0	0	1	1	0				
	TEAM REBOUNDS (Included in Totals)						0						
	TOTALS		6	16	10	20	23	11	22				

FG %: 1st Half .375 2nd Half ____ Game ____ Deadball Rebounds 2

FT %: 1st Half .500 2nd Half ____ Game ____

HOME

No.	CLARKRANGE		FG	FGA	FT	FTA	REB	PF	TP	MIN	A	TO	BLK
21	REBECCA NEIL	f	0	1	0	0	1	3	0				
34	CAROL SHELTON	f	1	2	3	3	2	3	5				
44	CHERYL JENKINS	c	2	7	5	7	6	2	9				
14	SHAWN MONDAY	g	4	9	3	6	5	1	11				
31	ANGELA RAMSEY	g	4	9	0	0	0	2	8				
43	JAINIE GUFFEY		0	0	0	0	3	3	0				
15	ANNA KENNEDY		1	3	0	0	0	2	2				
	TEAM REBOUNDS (Included in Totals)						0						
	TOTALS		12	31	11	16	17	16	35				

FG %: 1st Half .387 2nd Half ____ Game ____ Deadball Rebounds 1

FT %: 1st Half .688 2nd Half ____ Game ____

OFFICIALS: ROY DILL / CURTIS SHAW

Technical Fouls: ____

Attendance ____

Copyright 1983 National Collegiate Athletic Association

SCORE BY PERIODS	1st H.	2nd H.	OT	OT	F
GREENBACK	8	14			
CLARKRANGE	19	16			

OFFICIAL NCAA BASKETBALL BOX SCORE

Date 03-09-85 Site MTSU

FINAL

VISITORS (Last Name, First)

No.	RICKMAN		FG	FGA	FT	FTA	REB	PF	TP	MIN	A	TO	BLK	S
13	RENA NELSON	f	4	5	6	6	36	3	14					
14	TAMMY ROBBINS	f	2	5	2	5	5	4	6					
43	MISSEY HAMMOCK	c	7	12	0	0	13	1	14					
24	TONIA WOOLBRIGHT	g	3	3	3	4	0	4	9					
32	CAMELLIA COWAN	g	2	2	1	2	1	1	5					
	TEAM REBOUNDS (Included in Totals)						—							
	TOTALS		18	27	12	17	25	13	48					

FG %: 1st Half .667 2nd Half (8-12) .667 Game .667 (18-27)

FT %: 1st Half .800 2nd Half (4-7) .571 Game .706 (12-17)

Deadball Rebounds 1

HOME

No.	CLARK RANGE		FG	FGA	FT	FTA	REB	PF	TP	MIN	A	TO	BLK	S
21	REBECCA NEIL	f	1	5	0	0	3	1	2					
34	CAROL SHELTON	f	3	8	6	7	1	5	12					
44	CHERYL JENKINS	c	4	12	5	6	3	3	13					
14	SHAWN MONDAY	g	4	9	7	10	6	4	15					
31	ANGELA RAMSEY	g	2	6	0	1	1	3	4					
43	JANNIE GUFFEY		0	0	0	0	1	1	0					
15	ANNA KENNEDY		2	2	0	0	1	2	4					
	TEAM REBOUNDS (Included in Totals)						3							
	TOTALS		16	42	18	24	19	19	50					

FG %: 1st Half .320 2nd Half .471 (8-17) Game .381 (16-42)

FT %: 1st Half .818 2nd Half .692 (9-13) Game .750 (18-24)

Deadball Rebounds 2

OFFICIALS: STEVE WINNETTE / DONALD BENNETT

Technical Fouls:

Attendance

Copyright 1983 National Collegiate Athletic Association

SCORE BY PERIODS	1st H.		2nd H.		OT	OT	FINA
RICKMAN	13	15	12	8			48
CLARK RANGE	6	19	14	11			50

OFFICIAL NCAA BASKETBALL BOX SCORE

Date 03-09-85 Site MTSU

VISITORS (Last Name, First)

HALF

No.	RICKMAN		FG	FGA	FT	FTA	REB	PF	TP	MIN	A	TO	BLK	S
13	RENA NELSON	f	3	3	4	4	4	0	10					
14	TAMMY ROBBINS	f	1	3	2	4	3	2	4					
43	MISSEY HAMMOCK	c	3	6	0	0	8	1	6					
24	TONIA WOOLBRIGHT	g	2	2	2	2	0	2	6					
32	CAMELLIA COWAN	g	1	1	0	0	1	1	2					
	TEAM REBOUNDS (Included in Totals)						0							
	TOTALS		10	15	8	10	16	6	28					

FG %: 1st Half .667 2nd Half .800 Game

FT %: 1st Half 2nd Half Game

Deadball Rebounds 1

HOME

No.	CLARKRANGE		FG	FGA	FT	FTA	REB	PF	TP	MIN	A	TO	BLK	S
21	REBECCA NEIL	f	0	1	0	0	1	1	0					
34	CAROL SHELTON	f	3	6	6	7	1	2	12					
44	CHERYL JENKINS	c	2	8	0	0	1	2	4					
14	SHAWN MONDAY	g	3	7	3	4	1	2	9					
31	ANGELA RAMSEY	g	0	3	0	0	1	2	0					
43	JANNIE GUFFEY		0	0	0	0	1	1	0					
	TEAM REBOUNDS (Included in Totals)						2							
	TOTALS		8	25	9	11	8	10	25					

FG %: 1st Half .320 2nd Half .818 Game

FT %: 1st Half 2nd Half Game

Deadball Rebounds 2

OFFICIALS: STEVE WINNETTE / DONALD BENNETT

Technical Fouls:

Attendance

Copyright 1983 National Collegiate Athletic Association

SCORE BY PERIODS	1st H.	2nd H.	OT	OT	FINA
RICKMAN	13	15			
CLARKRANGE	6	19			

1984 Class A State Girls' Basketball Tournament

March 14 - March 17, 1984 · Middle Tennessee State University - Murfreesboro

Game 1
Wed. Mar. 14 12:00 PM

Clarkrange (31-5)	61
Kenton (17-12)	53

Game 2
Wed. Mar. 14 1:30 PM

Adamsville (25-7)	46
Tellico Plains (25-8)	59

Game 3
Wed. Mar. 14 3:00 PM

Greenback (24-10)	36
Richland (32-2)	49

Game 4
Wed. Mar. 14 6:00 PM

Bradford (30-3)	30
Rickman (35-2)	33

Game 5
Fri. Mar. 16 12:00 PM

Clarkrange	67
Tellico Plains	53

Game 6
Fri. Mar. 16 1:30 PM

Richland	23
Rickman	25

Game 7
Sat. Mar. 17 5:00 PM

Clarkrange	40
Rickman	38

Clarkrange
STATE CHAMPION

1

OFFICIAL NCAA BASKETBALL BOX SCORE

Date 3-14-84 Site Murfreesboro, Tenn

VISITORS (Last Name, First)

No.	Kenton		FG	FGA	FT	FTA	REB	PF	TP	MIN	A	TO	BLK	S
22	Wilkins, Sonya	f	3	5	0	0	5	4	6					
25	Smithson, Beth	f	2	10	1	3	8	5	5					
35	Rudd, Anna	c	2	5	0	0	2	3	4					
10	Burress, Tammy	g	8	14	4	6	9	4	20					
12	Mays, Paulette	g	3	6	0	0	1	3	6					
34	Little, Debbi		4	7	0	0	5	3	8					
33	Mays, Felicia		1	2	0	0	3	1	2					
24	Norton, Fanna		0	0	2	3	1	0	2					
	TEAM REBOUNDS (Included in Totals)						1							
	TOTALS		23	49	7	12	35	23	53			21		

FG %: 1st Half .483 (14-29) 2nd Half _____ Game .469

FT %: 1st Half .500 (1-2) 2nd Half _____ Game .583

Deadball Rebounds 1

HOME

No.	Clarkrange		FG	FGA	FT	FTA	REB	PF	TP	MIN	A	TO	BLK	S
34	Shelton, Carol	f	2	2	2	2	2	3	6					
44	Jenkins, Cheryl	f	3	11	5	7	5	1	11					
45	Poore, Tammy	c	5	14	3	5	12	2	13					
14	Monday, Shawn	g	9	13	8	15	5	3	26					
31	Ramsey, Angela	g	1	4	3	4	3	3	5					
	TEAM REBOUNDS (Included in Totals)													
	TOTALS		20	44	21	34		12	61			17		

FG %: 1st Half .429 (9-21) 2nd Half ( ) Game .454 (20-44)

FT %: 1st Half .533 (8-15) 2nd Half _____ Game .618 (21-34)

Deadball Rebounds 4

OFFICIALS: Mike Tribue, Al Miller

Technical Fouls: _____

Attendance _____

Copyright 1982 National Collegiate Athletic Association

SCORE BY PERIODS	1st H.		2nd H.		OT	OT	FINAL
Kenton	14	15	13	11			53
Clarkrange	13	13	17	18			61

OFFICIAL NCAA BASKETBALL BOX SCORE

Date 3-14-84 Site Murfreesboro, Tenn.

VISITORS (Last Name, First)

No.	Kenton		FG	FGA	FT	FTA	REB	PF	TP	MIN	A	TO	BLK	S
22	Wilkins, Sonya	f	1	2	0	0	3	3	2					
25	Smithson, Beth	f	0	5	1	2	4	1	1					
35	Rudd, Anna	c	2	5	0	0	1	1	4					
10	Burress, Tammy	g	5	8	0	0	5	2	10					
12	Mays, Paulette	g	3	5	0	0	1	1	6					
34	Little, Debbi		2	3	0	0	2	1	4					
33	Mays, Felicia		1	1	0	0	2	0	2					
	TEAM REBOUNDS (Included in Totals)													
	TOTALS		14	29	1	2	18	9	29			10		

FG %: 1st Half _____ 2nd Half _____ Game _____ Deadball Rebounds 1

FT %: 1st Half .500 2nd Half _____ Game _____

HOME

No.	Clarkrange		FG	FGA	FT	FTA	REB	PF	TP	MIN	A	TO	BLK	S
34	Shelton, Carol	f	0	0	0	0	1	1	0					
44	Jenkins, Cheryl	f	2	6	3	5	3	0	7					
45	Poore, Tammy	c	2	8	1	2	6	0	5					
14	Monday, Shawn	g	5	7	4	8	2	1	14					
31	Ramsey, Angela	g	0	0	0	0	1	1	0					
	TEAM REBOUNDS (Included in Totals)													
	TOTALS		9	21	8	15	13	3	26	—	—	10	—	—

FG %: 1st Half _____ 2nd Half _____ Game _____ Deadball Rebounds 2

FT %: 1st Half _____ 2nd Half _____ Game _____

OFFICIALS: _____

Technical Fouls: _____

Attendance _____

Copyright 1982 National Collegiate Athletic Association

SCORE BY PERIODS	1st H.	2nd H.	OT	OT	FINAL
Kenton	14	15			
Clarkrange	13	13			

13

OFFICIAL NCAA BASKETBALL BOX SCORE

Date 3-16-84 Site Murfreesboro, Tenn.

VISITORS (Last Name, First)

No.	Tellico Plains (26-9)		FG	FGA	FT	FTA	REB	PF	TP	MIN	A	TO	BLK	S
23	Holt, Missy	f	3	12	2	2	6	5	8					
25	Dalton, Melanie	f	11	16	5	7	8	3	27					
22	Harris, Karen	c	3	6	2	3	6	2	8					
21	Gardner, Sonya	g	3	7	2	2	4	2	8					
24	Stephens, Donna	g	1	5	0	0	2	5	2					
51	Smith, Trina		0	1	0	0	0	1	0					
10	Gonzales, Natalie		0	3	0	0	1	2	0					
40	Shaw, Patty		0	0	0	0	0	1	0					
12	Davis, Lisa		0	0	0	0	0	0	0					
15	Roberts, Stacie		0	0	0	0	0	0	0					
	TEAM REBOUNDS (Included in Totals)						0							
	TOTALS		21	50	11	14	27	20	53			21		

FG %: 1st Half .400 (10-25) 2nd Half ____ Game .420 Deadball Rebounds 0

FT %: 1st Half .600 (3-5) 2nd Half ____ Game .786

HOME

No.	Clarkrange (32-5)		FG	FGA	FT	FTA	REB	PF	TP	MIN	A	TO	BLK	S
34	Shelton, Carol	f	2	6	0	1	5	4	4					
43	Jenkins, Cheryl	f	6	9	3	3	5	3	15					
45	Poore, Tammy	c	6	9	2	3	3	1	14					
14	Monday, Shawn	g	8	13	8	12	5	3	24					
31	Ramsey, Angela	g	3	5	2	2	10	1	8					
35	Dishman, Karen		0	0	0	1	0	1	0					
21	Neil, Rebecca		0	1	0	0	1	0	0					
15	Kennedy, Anna		0	2	0	0	0	2	0					
50	Green, Sheri		0	0	0	0	0	0	0					
30	Loden, Crystal		0	0	0	0	0	0	0					
52	Hall, Angie		0	0	2	4	0	0	2					
	TEAM REBOUNDS (Included in Totals)						4							
	TOTALS		25	45	17	23	33	15	67			20		

FG %: 1st Half .600 (15-25) 2nd Half ____ Game .556 Deadball Rebounds 1

FT %: 1st Half .500 (1-2) 2nd Half ____ Game .654

OFFICIALS: Dennis Whitson, Johnny Coleman

Technical Fouls:

SCORE BY PERIODS	1st H.	2nd H.	OT	OT	FINAL
Tellico Plains	18 10	12 18			53
Clarkrange	[illegible]	[illegible]			[illegible]

OFFICIAL NCAA BASKETBALL BOX SCORE

Date 3-16-84 Site Murfreesboro, Tennessee

VISITORS (Last Name, First)

No.	Tellico Plains		FG	FGA	FT	FTA	REB	PF	TP	MIN	A	TO	BLK	S
23	Holt, Missy	f	1	6	0	0	3	2	2					
25	Dalton, Melanie	f	5	8	3	4	5	1	13					
22	Harris, Karen	c	3	5	0	1	3	1	6					
21	Gardner, Sonya	g	1	2	0	0	0	0	2					
24	Stephens, Donna	g	0	3	0	0	1	0	0					
51	Smith, Trina		0	1	0	0	0	0	0					
10	Gonzales, Natilie		0	0	0	0	1	0	0					
	TEAM REBOUNDS (Included in Totals)						0							
	TOTALS		10	25	3	5	13	5	23			10		

FG %: 1st Half .400 2nd Half _____ Game _____

FT %: 1st Half .600 2nd Half _____ Game _____

Deadball Rebounds 0

HOME

No.	Clark range		FG	FGA	FT	FTA	REB	PF	TP	MIN	A	TO	BLK	S
34	Shelton, Carol	f	2	4	0	0	0	3	4					
44	Jenkins, Cheryl	f	5	7	1	1	4	2	11					
45	Poore, Tamnic	c	4	2	0	0	2	1	8					
14	Monday, Shawn	g	2	5	0	0	2	1	4					
31	Ramsey, Angela	g	2	3	0	0	5	0	4					
35	Dishman, Karen		0	0	0	1	0	0	0					
	TEAM REBOUNDS (Included in Totals)						2							
	TOTALS		15	25	1	2	15	7	31			7		

FG %: 1st Half .600 2nd Half _____ Game _____

FT %: 1st Half .500 2nd Half _____ Game _____

Deadball Rebounds 0

OFFICIALS: Dennis Whitson, Johnny Coleman

Technical Fouls: _____

SCORE BY PERIODS	1st H.	2nd H.	OT	OT	FINAL
Tellico Plains	[illegible]				
[illegible]					

OFFICIAL NCAA BASKETBALL BOX SCORE

Date 3-17-84 Site Murfreesboro, Tenn.

VISITORS (Last Name, First)

No.	Richman		FG	FGA	FT	FTA	REB	PF	TP	MIN	A	TO	BLK	S
12	Law, Sherry	f	0	1	0	1	4	3	0					
13	Nelson, Rena	f	3	4	0	0	4	4	6					
43	Hammock, Missey	c	6	9	5	6	10	2	17					
14	Robbins, Tammy	g	3	5	2	2	3	1	8					
24	Woolbright, Tonia	g	2	2	3	4	2	3	7					
	TEAM REBOUNDS (Included in Totals)													
	TOTALS		14	21	10	12	24	13	38			19		

FG %: 1st Half _____ 2nd Half _____ Game (14-21) .667 Deadball Rebounds 1

FT %: 1st Half _____ 2nd Half _____ Game (10-12) .833

HOME

No.	Clarkrange		FG	FGA	FT	FTA	REB	PF	TP	MIN	A	TO	BLK	S
34	Shelton, Carol	f	2	5	0	0	3	3	4					
44	Jenkins, Cheryl	f	4	14	5	8	2	2	13					
45	Poore, Tammy	c	4	8	0	1	3	3	8					
14	Monday, Shawn	g	2	10	3	5	1	3	7					
31	Ramsey, Angela	g	4	5	0	0	6	3	8					
35	Dishman, Karen		0	0	0	0	2	0	0					
	TEAM REBOUNDS (Included in Totals)													
	TOTALS		16	42	8	14	17	14	40			6		

FG %: 1st Half _____ 2nd Half _____ Game (16-42) .380 Deadball Rebounds 1

FT %: 1st Half _____ 2nd Half _____ Game (8-14) .571

OFFICIALS: Al Miller, Roger Shore

Technical Fouls:

SCORE BY PERIODS	1st H.	2nd H.	OT	OT	FINAL
Richman	[illegible]	[illegible]			
Clarkrange	[illegible]	[illegible]			

FFICIAL NCAA BASKETBALL BOX SCORE

Date 31-17-84 Site Murfreesboro, Tennessee

ISITORS (Last Name, First)

No.	Rickman		FG	FGA	FT	FTA	REB	PF	TP	MIN	A	TO	BLK	S
12	Anw, Sherry	f	0	0	0	1	1	1	0					
13	Nelson, Rena	f	1	1	0	0	3	3	2					
33	Hammock, Missey	c	3	3	2	2	6	1	8					
14	Robbins, Tammy	g	1	2	2	2	2	0	4					
24	Woolbright, Tonia	g	1	1	3	4	2	1	5					
	TEAM REBOUNDS (Included in Totals)													
	TOTALS		6	7	7	9	14	6	19			9		

FG %: 1st Half .857 2nd Half _____ Game _____ Deadball Rebounds 0

FT %: 1st Half .777 2nd Half _____ Game _____

OME

No.	Clarkrange		FG	FGA	FT	FTA	REB	PF	TP	MIN	A	TO	BLK	S
34	Shelton, Carol	f	0	2	0	0	1	3	0					
44	Jenkins, Cheryl	f	2	9	3	6	2	2	7					
35	Poore, Tammy	c	1	3	0	0	1	0	2					
14	Monday, Shawn	g	1	8	0	0	1	1	2					
51	Ramsey, Angela	g	2	3	0	0	3	3	4					
35	Dishman, Karen		0	0	0	0	2	0	0					
	TEAM REBOUNDS (Included in Totals)													
	TOTALS		6	25	3	6	10	9	15			2		

FG %: 1st Half .240 2nd Half _____ Game _____ Deadball Rebounds 1

FT %: 1st Half .500 2nd Half _____ Game _____

OFFICIALS: _____

SCORE BY PERIODS	1st H.	2nd H.	OT	OT	FINAL
Rickman	8	11			

echnical Fouls: _____

1983 Class A State Girls' Basketball Tournament

March 9 - March 12, 1983 · Middle Tennessee State University - Murfreesboro

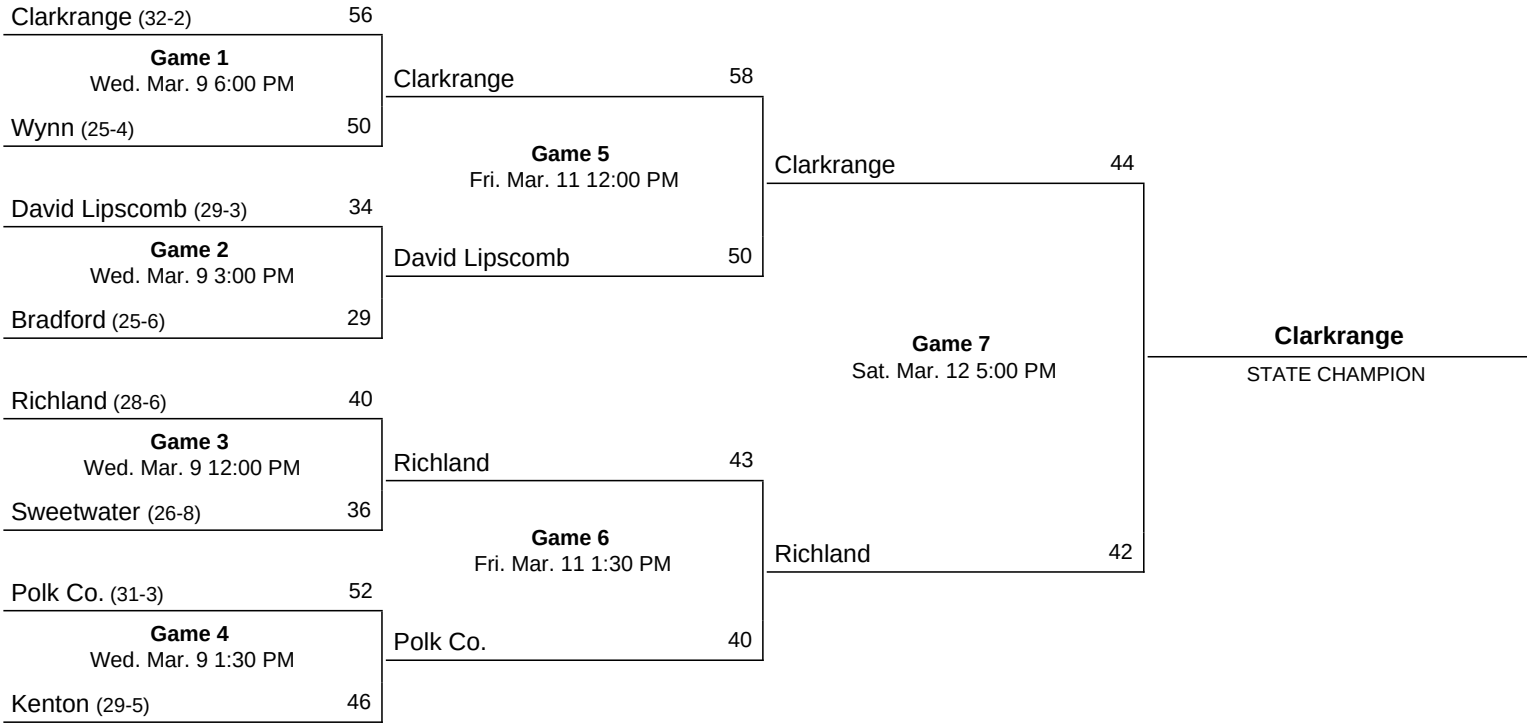

Game #4

OFFICIAL NCAA BASKETBALL BOX SCORE

Date 3-9-83 Site MTSU-Murfreesboro

VISITORS (Last Name, First)

No.	CLARKRANGE 32-2		FG	FGA	FT	FTA	REB	PF	TP	MIN	A	TO	BLK	S
44	JENKINS, Cheryl	f	3	6	3	4	10	3	9					
45	POORE, Tammy	f	5	13	1	4	8	3	11					
33	REYNOLDS, Becky	c	10	19	8	9	12	2	28					
14	MONDAY, Shawn	g	0	5	2	3	6	4	2					
31	RAMSEY, Angela	g	2	9	2	4	2	1	6					
34	SHELTON, Carol Ann		0	0	0	0	1	0	0					
25	BUMGARNER, Shelia		0	0	0	0	0	0	0					
15	ATKINSON, Sharon		0	0	0	0	0	0	0					
35	DISHMAR, Karen		0	0	0	0	0	0	0					
30	LODEN, Crystal		0	0	0	0	0	0	0					
21	NEIL, Rebecca		0	0	0	0	0	0	0					
	TEAM REBOUNDS (Included in Totals)						3							
	TOTALS		20	52	16	24	42	13	56					

FG %: 1st Half 12-27=.444 2nd Half 8-25=.320 Game 20-52=.384 Deadball Rebounds 1

FT %: 1st Half 4-4=1.000 2nd Half 12-20=.600 Game 16-24=.667

HOME

No.	WYNN 25-5		FG	FGA	FT	FTA	REB	PF	TP	MIN	A	TO	BLK	S
24	CROUCH, Regina	f	4	16	0	1	9	5	8					
34	BRANAM, Susan	f	1	3	1	3	9	2	3					
22	GLANDON, Loretta	c	4	9	0	0	9	4	8					
10	AYERS, Karen	g	2	15	2	4	2	1	6					
30	KITTS, Jill	g	6	8	0	1	5	2	12					
20	RIDENOUR, Gail		3	5	1	2	3	1	7					
32	POWERS, Karen		1	2	0	0	1	1	2					
12	MINTON, Connie		2	2	0	0	0	1	4					
	TEAM REBOUNDS (Included in Totals)						1							
	TOTALS		23	60	4	11	39	17	50					

FG %: 1st Half 9-27=.333 2nd Half 14-33=.424 Game 23-60=.383 Deadball Rebounds 2

FT %: 1st Half 2-5=.400 2nd Half 2-6=.333 Game 4-11=.363

OFFICIALS: Dan Webb, Bobby Ferguson

Technical Fouls:

Attendance

Copyright 1982 National Collegiate Athletic Association

SCORE BY PERIODS	1st H.		2nd H.		OT	OT	FINAL
CLARKRANGE	12	16	18	10			56
WYNN	9	11	15	15			50

4

Game # 4

OFFICIAL NCAA BASKETBALL BOX SCORE

Date 3-9-83 Site MTSU-Murfreesboro

VISITORS (Last Name, First)

No.	CLARKRANGE		FG	FGA	FT	FTA	REB	PF	TP	MIN	A	TO	BLK	S
44	JENKINS, Cheryl	f	2	4	0	0	4	1	4					
45	POORE, Tammy	f	3	6	0	0	3	1	6					
33	REYNOLDS, Becky	c	7	11	4	4	10	2	18					
14	MONDAY, Shawn	g	0	4	0	0	2	2	0					
31	RAMSEY, Angela	g	0	2	0	0	1	1	0					
	TEAM REBOUNDS (Included in Totals)						2							
	TOTALS		12	27	4	4	22	7	28					

FG %: 1st Half .444 2nd Half _____ Game _____ Deadball Rebounds 0

FT %: 1st Half 1.000 2nd Half _____ Game _____

HOME

No.	WYNN		FG	FGA	FT	FTA	REB	PF	TP	MIN	A	TO	BLK	S
24	CROUCH, Regina	f	2	9	0	0	4	3	4					
34	BRANAM	f	0	0	0	0	1	1	0					
22	GLANDON, Loretta	c	2	6	0	0	4	0	4					
10	AYERS, Karen	g	0	6	1	2	1	0	1					
30	KITTS, Jill	g	2	2	0	1	1	1	4					
20	RIDENOUR, Gail		3	4	1	2	2	0	7					
	TEAM REBOUNDS (Included in Totals)						0							
	TOTALS		9	27	2	5	13	5	20					

FG %: 1st Half .333 2nd Half _____ Game _____ Deadball Rebounds 1

FT %: 1st Half .400 2nd Half _____ Game _____

OFFICIALS: Dan Webb, Bobby Ferguson

Technical Fouls:

Attendance

Copyright 1982 National Collegiate Athletic Association

SCORE BY PERIODS	1st H.		2nd H.		OT	OT	FINAL
CLARKRAnge	12	16					
WYNN	9	11					

Game #14

OFFICIAL NCAA BASKETBALL BOX SCORE

Date 3-11-83 Coliseum-Greensboro

VISITORS (Last Name, First)

No.	DAVID LIPSCOMB 29-3		FG	FGA	FT	FTA	REB	PF	TP	MIN	A	TO	BLK
14	LINCOLN, Carrie	f	3	6	0	3	3	2	6				
44	SMITH, Russie	f	5	7	4	4	12	4	14				
54	MacPherson, Melinda	c	3	9	2	2	8	3	8				
30	BANDY, Patti	g	7	20	2	2	3	4	16				
42	ERICSON, Nancy	g	2	5	0	1	5	5	4				
[redacted]	BAIRD, ANDREA		1	1	0	0	2	0	2				
4	BROSKY, LeA		0	0	0	0	1	0	0				
	TEAM REBOUNDS (Included in Totals)						2						
	TOTALS		21	48	8	12	36	18	50				

FG %: 1st Half 8-20=.400 2nd Half 13-28=.464 Game .438

FT %: 1st Half 6-9=.667 2nd Half 2-3=.667 Game .667

Deadball Rebounds 1

HOME

No.	CLARKRANGE 33-2		FG	FGA	FT	FTA	REB	PF	TP	MIN	A	TO	BLK
44	JENKINS, Cheryl	f	3	6	5	8	4	1	11				
45	POORE, Tammy	f	3	9	3	5	6	2	9				
33	REYNOLDS, Becky	c	7	15	5	7	7	5	19				
14	MONDAY, Shawn	g	5	10	2	2	5	3	12				
32	RAMSEY, Angela	g	1	7	3	5	7	2	5				
34	SHELTON, Carol Ann		1	1	0	0	0	0	2				
	CLARKRANGE'S 29 POINTS IN FOURTH QUARTER IS NEW TOURAMENT RECORD.												
	TEAM REBOUNDS (Included in Totals)						0						
	TOTALS		20	48	18	27	29	13	58				

FG %: 1st Half 8-27=.296 2nd Half 12-21=.571 Game .417

FT %: 1st Half 3-6=.500 2nd Half 15-21=.714 Game .714

Deadball Rebounds 2

OFFICIALS: Jere Baldridge, Bobby Townsend

Technical Fouls:

Attendance

Copyright 1982 National Collegiate Athletic Association

SCORE BY PERIODS	1st H.		2nd H.		OT	OT	FIN
LIPSCOMB	14	8	12	16			5
CLARKRANGE	6	13	10	29			5

14

Game #14

FFICIAL NCAA BASKETBALL BOX SCORE

Date 3-11-83 Site MTSU-Murfreesboro

SITORS (Last Name, First)

o.	DAVID LIPSCOMB		FG	FGA	FT	FTA	REB	PF	TP	MIN	A	TO	BLK	S
4	LINCOLN, Carrie	f	2	3	0	2	1	0	4					
4	SMITH, Russie	f	1	1	2	2	6	2	4					
4	MacPHERSON, Melinda	c	2	5	2	2	6	1	6					
0	BANDY, Patti	g	2	9	2	2	3	1	6					
2	ERICSON, Nancy	g	1	2	0	1	3	1	2					
0	BAIRD, Andrea		0	0	0	0	0	0	0					
	TEAM REBOUNDS (Included in Totals)						1							
	TOTALS		8	20	6	9	20	5	22					

FG %: 1st Half .400 2nd Half _____ Game _____ Deadball Rebounds 1

FT %: 1st Half .667 2nd Half _____ Game _____

OME

o.	CLARKRANGE		FG	FGA	FT	FTA	REB	PF	TP	MIN	A	TO	BLK	S
4	JENKINS, Cheryl	f	0	1	0	0	0	1	0					
5	POORE, Tammy	f	1	5	3	4	4	1	5					
3	REYNOLDS, Becky	c	2	9	0	2	6	3	4					
4	MONDAY, Shawn	g	4	7	0	0	3	1	8					
1	RAMSEY, Angela	g	1	5	0	0	3	1	2					
4	SHELTON, Carol Ann		0	0	0	0	0	0	0					
	TEAM REBOUNDS (Included in Totals)						0							
	TOTALS		8	27	3	6	16	7	19					

FG %: 1st Half .296 2nd Half _____ Game _____ Deadball Rebounds 1

FT %: 1st Half .500 2nd Half _____ Game _____

FICIALS: Jere Baldridge, BobbyTownsend

chnical Fouls:

endance

Copyright 1982 National Collegiate Athletic Association

SCORE BY PERIODS	1st H.	2nd H.	OT	OT	FINAL
LIPSCOMB	14	8			
CLARKRANGE	6	13			

Game #19-Class A Finals

OFFICIAL NCAA BASKETBALL BOX SCORE

Date 3-12-83 Site MTSU-Murfreesboro

VISITORS (Last Name, First)

No.	RICHLAND (30-7)		FG	FGA	FT	FTA	REB	PF	TP	MIN	A	TO	BLK
25	DICKEY, Harolene	f	2	6	3	4	6	5	7				
50	FOX, Darryl	f	3	7	2	2	7	0	8				
31	PARSONS, Robin	c	7	11	0	3	6	1	14				
10	HORNE, Patricia	g	2	11	0	0	5	4	4				
23	STEVENSON, Lynn	g	3	11	2	2	3	5	8				
21	BRITTON, Marsha		0	4	0	0	0	3	0				
30	ARMSTRONG, Peggy		0	1	1	2	1	1	1				
	TEAM REBOUNDS (Included in Totals)						2						
	TOTALS		17	51	8	13	30	19	42				

FG %: 1st Half 5-25=.200 2nd Half 12-26-.462 Game 17-51-.333

FT %: 1st Half 6-9=.667 2nd Half 2-4-.500 Game 8-13-.615

Deadball Rebounds 1

HOME

No.	CLARKRANGE (34-2)		FG	FGA	FT	FTA	REB	PF	TP	MIN	A	TO	BLK
44	JENKINS, Cheryl	f	0	6	0	6	4	2	0				
45	POORE, Tammy	f	7	12	7	8	7	1	21				
33	REYNOLDS, Becky	c	5	7	1	2	8	3	11				
14	MONDAY, Shawn	g	2	6	4	4	3	2	8				
31	RAMSEY, Angela	g	1	2	2	4	3	3	4				
	TEAM REBOUNDS (Included in Totals)						7						
	TOTALS		15	33	14	24	32	11	44				

FG %: 1st Half 11-21=.524 2nd Half 4-12-.333 Game 15-33-.455

FT %: 1st Half 8-17=.471 2nd Half 6-7-.857 Game 14-24-.583

Deadball Rebounds 4

OFFICIALS: Jerry Babb, Vernon Johnson

Technical Fouls:

Attendance

Copyright 1982 National Collegiate Athletic Association

SCORE BY PERIODS	1st H.		2nd H.		OT	OT	FIN
RICHLAND	9	7	12	14			4
CLARKRANGE	9	21	2	12			4

Game #19-Class A Finals

OFFICIAL NCAA BASKETBALL BOX SCORE

Date 3-12-83 Site MTSU-Murfreesboro

VISITORS (Last Name, First)

No.	RICHLAND		FG	FGA	FT	FTA	REB	PF	TP	MIN	A	TO	BLK
25	DICKEY, Harolene	f	0	2	3	4	3	3	3				
50	FOX, Darryl	f	1	4	0	0	4	0	2				
31	PARSONS, Robin	c	1	3	0	1	3	0	2				
10	HORNE, Patricia	g	0	6	0	0	2	2	0				
23	STEVENSON, Lynn	g	3	7	2	2	3	3	8				
21	BRITTON, Marsha		0	3	0	0	0	3	0				
30	ARMSTRONG, Peggy		0	0	1	2	0	0	1				
	TEAM REBOUNDS (Included in Totals)						2						
	TOTALS		5	25	6	9	17	11	16				

FG %: 1st Half .200 2nd Half _____ Game _____ Deadball Rebounds 0

FT %: 1st Half .667 2nd Half _____ Game _____

HOME

No.	CLARKRANGE		FG	FGA	FT	FTA	REB	PF	TP	MIN	A	TO	BLK
44	JENKINS, Cheryl	f	0	3	0	5	2	2	0				
45	POORE, Tammy	f	5	7	7	8	6	0	17				
33	REYNOLDS, Becky	c	4	5	1	2	7	2	9				
14	MONDAY, Shawn	g	1	4	0	0	3	1	2				
31	RAMSEY, Angela	g	1	2	0	2	2	1	2				
	TEAM REBOUNDS (Included in Totals)						1						
	TOTALS		11	21	8	17	21	6	30				

FG %: 1st Half .524 2nd Half _____ Game _____ Deadball Rebounds 4

FT %: 1st Half .471 2nd Half _____ Game _____

OFFICIALS: Jerry Babb, Vernon Johnson

SCORE BY PERIODS	1st H.	2nd H.	OT	OT	FIN
RICHLAND	9	7			
CLARKRANGE	9	21			

Technical Fouls: _____

Attendance _____

Copyright 1982 National Collegiate Athletic Association

1980 Class A State Girls' Basketball Tournament

March 4 - March 8, 1980 · Middle Tennessee State University - Murfreesboro

Game 1
Thu. Mar. 6 2:30 PM

Pickett Co.	52
David Lipscomb	35

Game 2
Wed. Mar. 5 6:00 PM

Sweetwater	45
Bradford	40

Game 3
Tue. Mar. 4 9:00 PM

ECS	41
Midway	40

Game 4
Tue. Mar. 4 3:00 PM

Clarkrange (30-4)	58
Collinwood (28-3)	42

Game 5
Fri. Mar. 7 4:00 PM

Pickett Co.	60
Sweetwater	38

Game 6
Fri. Mar. 7 2:30 PM

ECS	57
Clarkrange	53

Game 7
Sat. Mar. 8 5:30 PM

Pickett Co.	64
ECS	39

Pickett Co.
STATE CHAMPION

w

OFFICIAL NCAA BASKETBALL BOX SCORE

Date 3/4/80 Site Murfreesboro, TN

VISITORS (Last Name, First) — Final —

No.	Clark Range		FG	FGA	FT	FTA	REB	PF	TP	A	TO	BLK	S	MIN
40	Wilson, Deena	f	4	7	6	8	11	0	14	0	0			
21	Hall, Kim	f	4	13	0	1	5	3	8	2	0			
35	Howard, Kathy	c	1	6	7	11	8	1	9	3	1			
31	Ramsey, Melissa	g	2	8	8	10	8	2	12	3	2			
32	Hall, Kathy	g	6	7	3	4	8	1	15	1	3			
15	Atkinson, Lora													
34	Swent, Bridgett													
33	Reynolds, Becky													
25	Beaty, Patricia													
	TEAM REBOUNDS (Included in Totals)						4							
	TOTALS		17	41	24	34	44	7	58	9	6			

FG %: 1st Half 41.4 2nd Half ____ Game 41.4 Deadball Rebounds ____

FT %: 1st Half ____ 2nd Half ____ Game 70.5

HOME

No.	Collinwood		FG	FGA	FT	FTA	REB	PF	TP	A	TO	BLK	S	MIN
24	Cole, Janice	f	3	8	0	1	6	5	6	0	3			
12	Reeves, Debbie	f	6	12	0	1	4	5	12	1	2			
21	Horton, Teresa	c	6	10	0	1	9	5	12	1	0			
14	Daniel, Pam	g	2	12	0	0	5	2	4	1	1			
15	Berry, Cindy	g	3	15	0	1	1	2	6	4	3			
23	Daniel, Wanda		1	3	0	0	1	2	2	1	0			
20	Whitehead, Shelia		0	0	0	0	2	2	0	0	0			
30	Bradley, Sara		0	2	0	0	1	0	0	0	0			
22	Morris, Inkie		0	0	0	2	2	0	0	0	0			
25	Hollis, Deanna		0	0	0	0	0	1	0	0	0			
13	Daniel, Anita													
11	Horton, Angie													
	TEAM REBOUNDS (Included in Totals)						4							
	TOTALS		21	62	0	6	35	24	42	8	9			

FG %: 1st Half ____ 2nd Half ____ Game 33.8 Deadball Rebounds ____

FT %: 1st Half ____ 2nd Half ____ Game 0%

OFFICIALS: Maylon Green & John Scruggs

Technical Fouls: Clarkrange (Wilson)

Attendance 2,000 est.

© by National Collegiate Athletic Association 1978

SCORE BY PERIODS	1st H.	2nd H.	3rd	4th	FINAL
Clarkrange	9	15	10	24	58
Collinwood	10	6	12	14	42

OFFICIAL NCAA BASKETBALL BOX SCORE Date 3/4/80 Site Murfreesboro, TN

—Halftime—

VISITORS (Last Name, First)

No.	Clarkrange		FG	FGA	FT	FTA	REB	PF	TP	A	TO	BLK	S	MIN
40	Wilson, Deena	f	1	3	2	2	3	0	4	1	1			
21	Hall, Kim	f	1	7	0	0	3	1	2	2	0			
35	Howard, Kathy	g	1	4	3	6	7	0	5	1	0			
31	Ramsey, Melissa	g	2	6	0	0	2	1	4	1	0			
32	Hall, Kathy	g	4	5	1	2	5	0	9	1	1			
	TEAM REBOUNDS (Included in Totals)						0							
	TOTALS		9	25	6	10	20		24	6	2			

FG %: 1st Half 36% 2nd Half ____ Game ____ Deadball Rebounds ____

FT %: 1st Half 60% 2nd Half ____ Game ____

HOME

No.	Collinwood		FG	FGA	FT	FTA	REB	PF	TP	A	TO	BLK	S	MIN
24	Cole, Janice	f	1	4	0	1	3	1	2	0	0			
12	Reaves, Debbie	f	3	7	0	0	3	2	6	0	1			
21	Horton, Teresa	c	3	4	0	0	3	3	6	1	0			
14	Daniel, Pam	g	0	4	0	0	5	0	0	0	0			
15	Berry, Cindy	g	0	6	0	0	1	0	0	1	2			
23	Daniel, Wanda		1	3	0	0	0	0	2	1	0			
20	Whitehead, Sheila		0	0	0	0	0	1	0	0	0			
30	Bradley, Sara		0	2	0	0	1	0	0	0	0			
	TEAM REBOUNDS (Included in Totals)						1							
	TOTALS		8	30	0	1	16	7	16	3	3			

FG %: 1st Half 26.6% 2nd Half ____ Game ____ Deadball Rebounds ____

FT %: 1st Half 0% 2nd Half ____ Game ____

OFFICIALS: Maylon Green & John Scruggs

Technical Fouls: ____

Attendance 2,000 est.

©by National Collegiate Athletic Association 1979

SCORE BY PERIODS	1st H.	2nd H.	3rd	4th	HALF
Clarkrange	9	15			24
Collinwood	10	6			16

16

OFFICIAL NCAA BASKETBALL BOX SCORE

Date 3/7/80 Site Murfreesboro, TN

—Final—

VISITORS (Last Name, First)

No.	ECS		FG	FGA	FT	FTA	REB	PF	TP	A	TO	BLK	S	MIN
13	McCarver, Dawn	f	3	10	1	2	8	3	7	2	2			
12	Barham, Tot	f	5	9	2	5	7	3	12	1	6			
14	Key, Kristi	c	9	16	3	6	12	5	21	0	1			
21	Herbert, Missy	g	5	13	3	8	4	3	13	2	3			
15	Fox, Ginny	g	0	3	0	0	2	1	0	3	3			
33	Henry, Tracey		1	2	2	2	2	0	4	0	0			
	TEAM REBOUNDS (Included in Totals)						11							
	TOTALS		23	53	11	23	46	15	57	8	15			

FG %: 1st Half 43.3 2nd Half Game 43.4 Deadball Rebounds

FT %: 1st Half 50.0 2nd Half Game 47.8

HOME

No.	Clarkrange		FG	FGA	FT	FTA	REB	PF	TP	A	TO	BLK	S	MIN
21	Hall, Kim	f	2	6	0	0	1	3	4	0	1			
35	Howard, Cathy	f	3	7	5	6	5	4	11	1	0			
40	Wilson, Deena	c	8	20	2	4	11	3	18	0	4			
32	Hall, Kathy	g	5	13	4	4	2	3	14	2	2			
31	Ramsey, Melissa	g	3	8	0	0	5	4	6	7	1			
33	Reynolds, Becky		0	0	0	0	1	1	0	0	1			
15	Atkinson, Lora		0	0	0	1	1	3	0	0	0			
	TEAM REBOUNDS (Included in Totals)						7							
	TOTALS		21	54	11	15	33	21	53	10	9			

FG %: 1st Half 47.6 2nd Half Game 38.9 Deadball Rebounds

FT %: 1st Half 50.0 2nd Half Game 73.3

OFFICIALS: Jim Jefferson & Bill Smith

Technical Fouls:

Attendance

©by National Collegiate Athletic Association 1976

SCORE BY PERIODS	1st H.	2nd H.	3rd	4th	FINAL
ECS	16	14	12	15	57
Clarkrange	11	11	14	17	53

OFFICIAL NCAA BASKETBALL BOX SCORE Date 3/7/80 Site Murfreesboro, TN

—Halftime—

VISITORS (Last Name, First)

No.	ECS		FG	FGA	FT	FTA	REB	PF	TP	A	TO	BLK	S	MIN
13	McCarver, Dawn	f	1	5	1	2	4	1	3	1	1			
12	Barham, Tot	f	4	6	0	0	1	1	8	1	2			
14	Key, Kristi	c	6	12	2	2	8	2	14	0	0			
21	Herbert, Missy	g	1	3	1	4	2	1	3	2	1			
15	Fox, Ginny	g	0	2	0	0	0	0	0	2	0			
33	Henry, Tracey		1	2	0	0	1	0	2	0	0			
	TEAM REBOUNDS (Included in Totals)						5							
	TOTALS		13	30	4	8	21	5	30	6	4			

FG %: 1st Half [redacted] 43.3 2nd Half _____ Game _____ Deadball Rebounds _____

FT %: 1st Half 50.0 2nd Half _____ Game _____

HOME

No.	Clarkrange		FG	FGA	FT	FTA	REB	PF	TP	A	TO	BLK	S	MIN
21	Hall, Kim	f	0	1	0	0	0	2	0	0	1			
35	Howard, Cathy	f	0	1	0	0	1	2	0	1	0			
40	Wilson, Deena	c	5	9	2	4	5	1	12	0	3			
32	Hall, Kathy	g	4	6	0	0	0	0	8	1	2			
31	Ramsey, Melissa	g	1	4	0	0	4	2	2	3	0			
	TEAM REBOUNDS (Included in Totals)						1							
	TOTALS		10	21	2	4	11	7	22	5	6			

FG %: 1st Half 47.6 2nd Half _____ Game _____ Deadball Rebounds _____

FT %: 1st Half 50.0 2nd Half _____ Game _____

OFFICIALS: Jim Jefferson & Bill Smith

Technical Fouls: _____

Attendance _____

©by National Collegiate Athletic Association 1978

SCORE BY PERIODS	1st H.	2nd H.			HALF FINAL
ECS	16	14			30
Clarkrange	11	11			22

1978 Class A State Girls' Basketball Tournament

March 7 - March 11, 1978 · Middle Tennessee State University - Murfreesboro

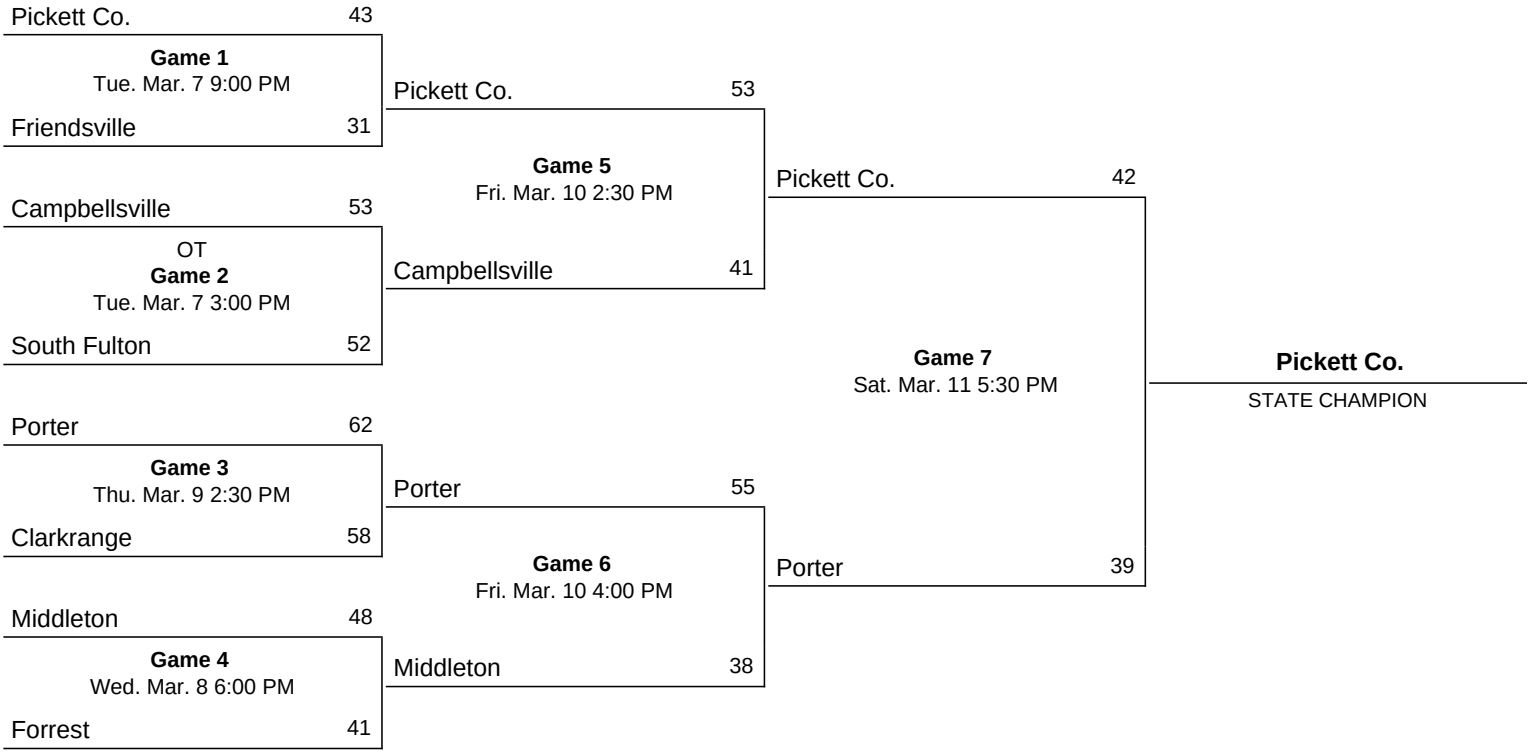

11

OFFICIAL NCAA BASKETBALL BOX SCORE

Date March 9, 1978 Site Murphy Center, MTSU

VISITORS (Last Name, First)

No.	Porter		FG	FGA	FT	FTA	REB	PF	TP	A	TO	BLK	S	MIN
24	Parker, Becky	f	17	20	11	13	4	2	45	0	4			
4	Johnson, Gaye	f	4	15	5	9	2	1	13	8	4			
32	Cross, Anita	c	2	6	0	1	1	3	4	0	2			
		g												
		g												
54	Reagan, Sandra	(g)					3	0		0	1			
52	Parker, Lisa	(g)					1	2		0	3			
14	Myers, Lisa	(g)					12	2		0	5			
	TEAM REBOUNDS (Included in Totals)						0							
	TOTALS		23	41	16	23	23	10	62	8	19			

FG %: 1st Half 17-24 70.8% 2nd Half _____ Game 56.0% Deadball Rebounds _____

FT %: 1st Half 10-13 76.8% 2nd Half _____ Game 69.5% Deadball Rebounds _____

HOME

No.	Clarkrange		FG	FGA	FT	FTA	REB	PF	TP	A	TO	BLK	S	MIN
30	Ramsey, Jane	f	14	27	2	2	3	2	30	5	4			
22	Wright, Cheryl	f	5	9	0	0	1	2	10	2	2			
42	Hall, Kathy	c	8	12	2	2	2	4	18	2	3			
		g												
		g												
12	Ramsey, Melissa	(g)					1	0		0	0			
24	Atkinson, Lora	(g)					0	1		0	0			
15	Howard, Cathy	(g)					1	0		0	0			
35	York, Pam	(g)					5	5		0	2			
31	Wilson, Deena	(g)					4	3		0	0			
33	Ashburn, Frances	(g)					3	4		0	1			
	TEAM REBOUNDS (Included in Totals)						3							
	TOTALS		27	48	4	4	23	21	58	9	12			

FG %: 1st Half 14-24 58.3% 2nd Half _____ Game 56.2% Deadball Rebounds _____

FT %: 1st Half 4-4 100.0% 2nd Half _____ Game 100.0% Deadball Rebounds _____

OFFICIALS: Larry Myrick – Joe Sykes

Technical Fouls: _____

Attendance _____

©by National Collegiate Athletic Association 1978

SCORE BY PERIODS

	1st Q.	2nd Q.	3rd Q.	4th Q.	FINAL
Porter	21	23	6	12	62
Clarkrange	10	22	10	16	58

1976 Class A State Girls' Basketball Tournament

March 9 - March 13, 1976 · Middle Tennessee State University - Murfreesboro

Game 1
Tue. Mar. 9 3:00 PM
- Trezevant 52
- Porter 40

Game 2
Tue. Mar. 9 9:00 PM
- Rickman (29-3) 47
- Hampshire (23-3) 35

Game 3
Wed. Mar. 10 6:00 PM
- South Fulton 51
- Clarkrange 42

Game 4
Thu. Mar. 11 2:30 PM
- Perry Co. 46
- Friendsville 44

Game 5
Fri. Mar. 12 2:30 PM
- Trezevant 56
- Rickman 40

Game 6
Fri. Mar. 12 4:00 PM
- South Fulton 67
- Perry Co. 48

Game 7
Sat. Mar. 13 6:00 PM
- Trezevant 65
- South Fulton 50

Trezevant
STATE CHAMPION

OFFICIAL BASKETBALL BOX

TSSAA GIRLS' STATE TOURNAMENT

HALFTIME

FINAL

HOME TEAM

	SOUTH FULTON		FIELD GOALS MADE	FIELD GOALS ATT'D.	FREE THROWS MADE	FREE THROWS ATT'D.	RE-BOUNDS	ASS'TS	PER. FOULS	TOTAL POINTS	TURN-OVERS	MINS. PLAYED
F	LAVOSSIE MISHER	22	8	13	9	14	3	0	2	25	5	
F	ETTA WALKER	50	9	20	0	0	5	3	1	18	5	
F	JULIE GILBERT	14	3	7	2	4	1	9	1	8	2	
G	DIERDRE STUNSON	32	—	—	—	—	10	1	2	—	3	
G	LINDA CATHEY	44	—	—	—	—	7	—	3	—	3	
G	SALLY COLLIER	54	—	—	—	—	1	—	1	—	1	
G	ELAINE NEELEY	34	—	—	—	—	3	—	2	—	2	
	SHARMAN COLEY	30										
	JANNETT HENSLEY	10										
	KIM NEELEY	52										
	BETH GLISSON	12										
	SHERRI THOMAS	24										
						TEAM REBOUNDS	3					
	TOTALS		20	40	11	18	33	13	12	51	21	

PERCENTAGES: FG. 50.0 FT. 61.1 SHOTS MISSED 27

VISITORS

	CLARK RANGE		FIELD GOALS MADE	FIELD GOALS ATT'D.	FREE THROWS MADE	FREE THROWS ATT'D.	RE-BOUNDS	ASS'TS.	PER. FOULS	TOTAL POINTS	TURN-OVERS	MINS. PLAYED
F	JANE RAMSEY	12	5	12	0	0	3	4	4	10	4	
F	SHARON BUMGARNER	32	4	16	3	4	3	0	1	11	2	
F	DENISE ANDERSON	20	9	22	3	8	3	1	4	21	0	
G	CHERYL CLARK	24	—	—	—	—	4	—	4	—	4	
G	PAM YORK	25	—	—	—	—	6	—	2	—	3	
G	JENNIFER COOK	44	—	—	—	—	8	—	3	—	5	
F	Judy Turner	15	0	0	0	0	0	0	0	0	0	
F	Beverly Cook	30	0	0	0	0	0	0	0	0	0	
G	Debbie Gunter	14	—	—	—	—	0	—	0	—	0	
F	Cheryl Wright	10	0	0	0	0	0	0	0	0	0	
G	Ruth Brady	40	—	—	—	—	0	—	0	—	0	
G	Kathy Pearman	34	—	—	—	—	0	—	0	—	0	
G	Joan Cooper	52	—	—	—	—	0	—	0	—	0	
						TEAM REBOUNDS	5					
	TOTALS		18	50	6	12	32	5	18	42	18	

PERCENTAGES: FG. 36.0 FT. 50.0 SHOTS MISSED 38

OFFICIALS HARLAN / FANNING

ATTENDANCE

DATE/SITE 3/10/76 - MURPHY CENTER

SCORE BY PERIODS	1	2	3	4	EP	EP	G
SOUTH FULTON	13	18	6	14			51
CLARK RANGE	11	11	16	4			42

TEAM RECORDS

	ALL	OVC	
HOME TEAM	—	—	NEXT GAME/DATE
VISITORS	—	—	NEXT GAME/DATE