Tullahoma High School
Baseball
Tullahoma, TN

POSTSEASON HISTORY REPORT

GENERATED MAY 6, 2024

Summary

Championship Record: 16-16
Appearances (11): 2022, 2013, 2005, 1997, 1990, 1988, 1986, 1975, 1974, 1973, 1954
Finals Appearances/Runners-up (5): 1973, 1974, 1986, 1990, 1997
Championships (2): 1990, 1974

Finals Appearances

Year	Class	Award	Detail
1973		Team Runner-Up	(29-5)
1974		Team Champions	
1986	Class AAA	Team Runner-Up	(27-11)
1990	Class AA	Team Champions	(24-4)
1997	Class AAA	Team Runner-Up	(27-12)

Awards

None found.

2022 Class 3A State Baseball Tournament

May 24 - May 27, 2022 · Smyrna & Murfreesboro, TN

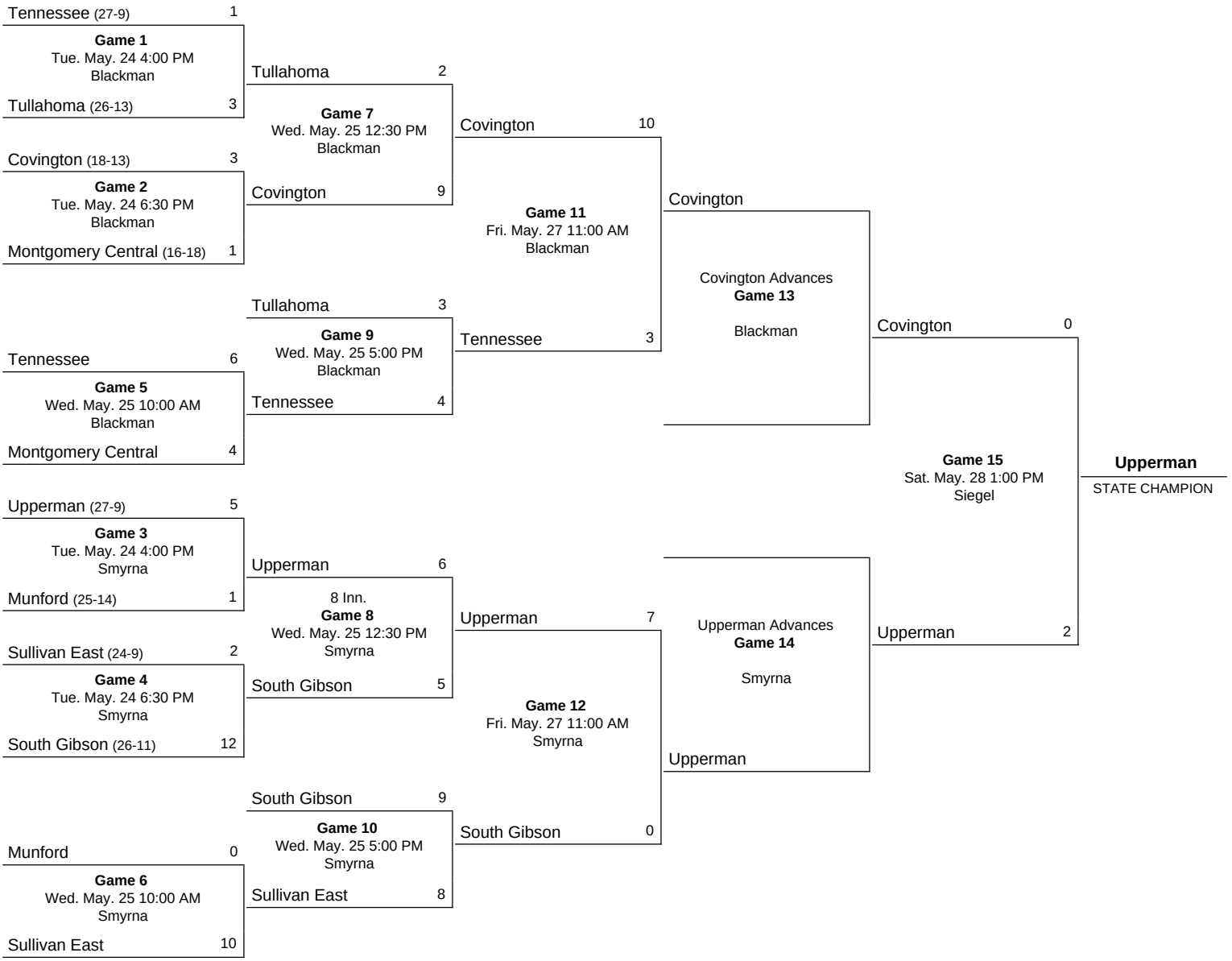

Notes:
Game 13 will be necessary if the winner of Game 9 also wins Game 11.
Game 14 will be necessary if the winner of Game 10 also wins Game 12.

Official Box Score - Final
Tullahoma at Tennessee
05/24/22 at (Blackman)

Tullahoma 3 (1-0-0)

#	Player	Pos	ab	r	h	rbi	bb	k	po	a	lob
21	Dillehay	cf	4	1	1	0	0	0	2	0	2
9	Duncan	p	3	1	1	0	1	0	3	0	1
27	Morris	c	3	0	0	1	0	0	6	1	3
30	Tomlin	rf	4	1	2	1	0	0	3	0	0
17	Melton	3b	1	0	0	1	1	0	1	0	0
18	Tomlin	ss	3	0	0	0	0	1	2	0	3
3	Emory	2b	3	0	1	0	0	1	1	0	3
34	Dodd	1b	3	0	0	0	0	1	1	0	2
22	Eggleston	lf	2	0	1	0	1	1	2	0	0
	Totals		26	3	6	3	3	4	21	1	7

Tennessee 1 (0-1-0)

#	Player	Pos	ab	r	h	rbi	bb	k	po	a	lob
8	Wilhoit	lf	4	0	1	0	0	0	3	0	1
2	Mutter	ss	4	0	1	0	0	0	1	0	1
16	Dingus	p	3	0	1	0	1	1	2	0	3
23	Blevins	3b	4	0	1	0	0	1	0	0	4
13	Quales	1b	3	0	0	0	0	0	0	0	1
5	Harris	cf	3	0	1	1	0	1	6	0	0
1	Embree	c	3	0	1	0	0	2	4	0	2
6	Henard	rf	3	0	0	0	0	0	4	0	2
4	Leonard	dh	3	0	1	0	0	1	0	0	2
19	Price	2b	0	0	0	0	0	0	0	0	0
11	Tudor		0	0	0	0	0	0	0	0	0
12	Sizemore		0	1	0	0	0	0	0	0	0
	Totals		30	1	7	1	1	6	21	0	9

Score by Innings	1	2	3	4	5	6	7	R	H	E	LOB
Tullahoma	2	0	1	0	0	0	0	**3**	**6**	**3**	**7**
Tennessee	0	0	0	0	0	1	0	**1**	**7**	**1**	**9**

E - Dillehay ; Melton ; Emory ; Mutter ; *DP* - Tullahoma 0; Tennessee 0.
RBI - Morris ; Tomlin ; Melton ; Harris ; *2B* - Eggleston ; Blevins ; Harris ; *3B* - Tomlin ; *KL* - Blevins ; *SF* - Morris ; Melton ; *LOB* - Tullahoma 7; Tennessee 9.

	TLHM	ip	h	r	er	bb	k	bf	ab	np
9	Duncan	7.0	7	1	1	1	6	31	30	102

	TNS	ip	h	r	er	bb	k	bf	ab	np
8	Wilhoit	0.2	0	0	0	0	0	2	2	8
16	Dingus	1.0	3	2	2	1	0	7	5	35
24	Ladd	5.1	3	1	1	2	4	22	19	72

Win - Duncan(1-0). Loss - Dingus(0-1). Save - None.

Umpires - HP: ; 1B: ; 2B: ; 3B: .
Start: 16:00 PM. Duration: . Attendance:

Play By Play (Full) - FinalTullahoma at Tennessee
05/24/22 at (Blackman)

Score by Innings	1	2	3	4	5	6	7	R	H	E	LOB
Tullahoma	2	0	1	0	0	0	0	**3**	**6**	**3**	**7**
Tennessee	0	0	0	0	0	1	0	**1**	**7**	**1**	**9**

Tullahoma starters:
21/CF/D. J. Dillehay; 9/P/Joe Duncan; 27/C/Jayron Morris; 30/RF/Ragan Tomlin; 17/3B/Brody Melton; 18/SS/Evan Tomlin; 3/2B/Colton Emory; 34/1B/Ashton Dodd; 22/LF/Jayden Eggleston;

Tennessee starters:
8/LF/Braden Wilhoit; 2/SS/Evan Mutter; 16/P/Andrew Dingus; 23/3B/Brayden Blevins; 13/1B/Logan Quales; 1/C/Garrett Embree; 6/RF/Rylan Henard; 4/DH/Ashton Leonard; 19/2B/Bralyn Price;

1st Inning

This Inning	R	H	E	L
TLHM	2	3	0	2
TNS	0	0	1	1

Top of 1st - TLHM batting
Dillehay singles on a ground ball to right fielder Henard
Duncan singles on a line drive to center fielder Harris
Dillehay advances to 3rd
Morris out on sacrifice fly to right fielder Henard. Dillehay scores
Duncan advances to 3rd
Tomlin singles on a ground ball to right fielder Henard. Duncan scores
Tomlin steals 2nd
Melton walks, Dingus pitching
Tomlin flies out to right fielder Henard
Melton steals 2nd
Emory flies out to center fielder Harris

Bottom of 1st - TNS batting
Wilhoit lines out to left fielder Eggleston
Mutter hits a fly ball and reaches on an error by center fielder Dillehay
Mutter advances to 2nd on the same error
Dingus walks, Duncan pitching
Blevins strikes out looking, Duncan pitching
Mutter picked off at 2nd, catcher Morris to pitcher Duncan
Half-inning ended by out on the base paths

2nd Inning

This Inning	R	H	E	L
TLHM	0	0	1	1
TNS	0	0	0	0

Top of 2nd - TLHM batting
Lineup changed: Ladd activated, batting 10th
Lineup changed: Ladd in at pitcher
Dodd flies out to left fielder Wilhoit
Eggleston strikes out swinging, Ladd pitching
Dillehay hits a ground ball and reaches on an error by shortstop Mutter
Duncan flies out to center fielder Harris

Bottom of 2nd - TNS batting
Lineup changed: Dingus activated, batting 10th
Lineup changed: Dingus in at left fielder
Lineup changed: Dingus in for third baseman Blevins
Lineup changed: Dingus in at left fielder
Quales grounds out to third baseman Melton
Harris strikes out swinging, Duncan pitching
Embree strikes out swinging, Duncan pitching

3rd Inning

This Inning	R	H	E	L
TLHM	1	1	0	0
TNS	0	2	1	3

Top of 3rd - TLHM batting
Lineup changed: Wilhoit in at second baseman
Lineup changed: Blevins in at third baseman
Morris grounds out to second baseman Wilhoit
Tomlin triples on a line drive to right fielder Henard
Melton out on sacrifice fly to center fielder Harris. Tomlin scores
Tomlin strikes out swinging, Ladd pitching

Bottom of 3rd - TNS batting
Henard grounds out to pitcher Duncan
Lineup changed: Leonard in as designated hitter for
Lineup changed: Ladd in at pitcher
Lineup changed: Leonard in as designated hitter for Ladd
Leonard singles on a ground ball to center fielder Dillehay
Lineup changed: Blevins activated, batting 10th
Lineup changed: Wilhoit activated, batting 1st
Lineup changed: Wilhoit in at left fielder
Lineup changed: Mutter activated, batting 2nd
Lineup changed: Mutter in at shortstop
Lineup changed: Dingus activated, batting 3rd
Lineup changed: Dingus in at left fielder
Lineup changed: Blevins activated, batting 4th
Lineup changed: Blevins in at third baseman
Lineup changed: Quales activated, batting 5th
Lineup changed: Quales in at first baseman
Lineup changed: Harris activated, batting 6th
Lineup changed: Harris in at center fielder
Lineup changed: Embree activated, batting 7th
Lineup changed: Embree in at catcher
Lineup changed: Henard activated, batting 8th
Lineup changed: Henard in at right fielder
Wilhoit hits a ground ball and reaches on an error by second baseman Emory
Mutter singles on a ground ball to right fielder Tomlin
Dingus strikes out swinging, Duncan pitching
Blevins grounds out to first baseman Dodd

4th Inning

This Inning	R	H	E	L
TLHM	0	2	0	3
TNS	0	1	0	1

Top of 4th - TLHM batting
Lineup changed: Leonard activated, batting 9th
Lineup changed: Leonard in at designated hitter
Lineup changed: Ladd in at pitcher
Lineup changed: Leonard in as designated hitter for Ladd
Lineup changed: Wilhoit in at second baseman
Emory singles on a ground ball to third baseman Blevins
Dodd bunts into fielder's choice to pitcher Ladd
Eggleston doubles on a fly ball to left fielder Dingus
Dillehay grounds into fielder's choice to shortstop Mutter
Dillehay safe at 2nd on fielder's choice
Duncan walks, Ladd pitching
Morris pops out to center fielder Harris

Bottom of 4th - TNS batting
Quales flies out to center fielder Dillehay
Harris pops out to pitcher Duncan
Embree singles on a line drive to right fielder Tomlin
Henard grounds into fielder's choice to second baseman Emory

5th Inning

This Inning	R	H	E	L
TLHM	0	0	0	0
TNS	0	1	0	1

Top of 5th - TLHM batting
Tomlin flies out to right fielder Henard
Melton grounds out to second baseman Wilhoit
Tomlin lines out to center fielder Harris

Bottom of 5th - TNS batting
Leonard grounds out to shortstop Tomlin
Wilhoit singles on a line drive to left fielder Eggleston
Mutter flies out to right fielder Tomlin
Dingus flies out to right fielder Tomlin

6th Inning

Top of 6th - TLHM batting
Emory strikes out swinging, Ladd pitching
Dodd strikes out swinging, Ladd pitching
Eggleston walks, Ladd pitching
Eggleston steals 2nd
Dillehay flies out to left fielder Dingus

Bottom of 6th - TNS batting
Blevins doubles on a line drive to center fielder Dillehay
Quales hits a ground ball and reaches on an error by third baseman Melton
Harris doubles on a fly ball to center fielder Dillehay. Sizemore scores
Embree strikes out swinging, Duncan pitching
Henard grounds into fielder's choice to shortstop Tomlin
Leonard strikes out swinging, Duncan pitching

This Inning	R	H	E	L
TLHM	0	0	0	1
TNS	1	2	1	2

7th Inning

Top of 7th - TLHM batting
Duncan pops out to right fielder Henard
Lineup changed: Wilhoit in at pitcher
Lineup changed: Price in for designated hitter Leonard
Lineup changed: Price in as designated hitter for
Lineup changed: Leonard in for designated hitter Price
Lineup changed: Price in at second baseman
Lineup changed: Leonard in as designated hitter for Price
Morris pops out to center fielder Harris
Tomlin pops out to left fielder Dingus

Bottom of 7th - TNS batting
Wilhoit flies out to center fielder Dillehay
Mutter pops out to left fielder Eggleston
Dingus singles on a ground ball to shortstop Tomlin
Blevins pops out to right fielder Tomlin

This Inning	R	H	E	L
TLHM	0	0	0	0
TNS	0	1	0	1

Scoring Innings - Final
Tullahoma at Tennessee
05/24/22 at (Blackman)

Score by Innings	1	2	3	4	5	6	7	R	H	E	LOB
Tullahoma	2	0	1	0	0	0	0	**3**	**6**	**3**	**7**
Tennessee	0	0	0	0	0	1	0	**1**	**7**	**1**	**9**

Tullahoma starters:
21/CF/D. J. Dillehay; 9/P/Joe Duncan; 27/C/Jayron Morris; 30/RF/Ragan Tomlin; 17/3B/Brody Melton; 18/SS/Evan Tomlin; 3/2B/Colton Emory; 34/1B/Ashton Dodd; 22/LF/Jayden Eggleston;

Tennessee starters:
8/LF/Braden Wilhoit; 2/SS/Evan Mutter; 16/P/Andrew Dingus; 23/3B/Brayden Blevins; 13/1B/Logan Quales; 1/C/Garrett Embree; 6/RF/Rylan Henard; 4/DH/Ashton Leonard; 19/2B/Bralyn Price;

Top of 1st - TLHM batting
Dillehay singles on a ground ball to right fielder Henard
Duncan singles on a line drive to center fielder Harris
Dillehay advances to 3rd
Morris out on sacrifice fly to right fielder Henard. Dillehay scores
Duncan advances to 3rd
Tomlin singles on a ground ball to right fielder Henard. Duncan scores
Tomlin steals 2nd
Melton walks, Dingus pitching
Tomlin flies out to right fielder Henard
Melton steals 2nd
Emory flies out to center fielder Harris
2 R, 3 H, 0 E, 2 LOB.

Top of 3rd - TLHM batting
Lineup changed: Wilhoit in at second baseman
Lineup changed: Blevins in at third baseman
Morris grounds out to second baseman Wilhoit
Tomlin triples on a line drive to right fielder Henard
Melton out on sacrifice fly to center fielder Harris. Tomlin scores
Tomlin strikes out swinging, Ladd pitching
1 R, 1 H, 0 E, 0 LOB.

Bottom of 6th - TNS batting
Blevins doubles on a line drive to center fielder Dillehay
Quales hits a ground ball and reaches on an error by third baseman Melton
Harris doubles on a fly ball to center fielder Dillehay. Sizemore scores
Embree strikes out swinging, Duncan pitching
Henard grounds into fielder's choice to shortstop Tomlin
Leonard strikes out swinging, Duncan pitching
1 R, 2 H, 1 E, 2 LOB.

Official Box Score - Final
Tennessee at Tullahoma
05/25/22 at (Blackman)

Tennessee 4 (2-1-0)

#	Player	Pos	ab	r	h	rbi	bb	k	po	a	lob
8	Wilhoit	rf	3	0	1	2	1	0	4	0	1
2	Mutter	ss	3	0	0	0	1	0	1	1	4
16	Dingus	lf	3	0	0	0	1	0	3	0	1
23	Blevins	3b	4	0	1	0	0	1	0	2	2
13	Quales	1b	3	1	2	0	1	0	7	0	0
5	Harris	cf	4	1	2	0	0	0	6	0	2
1	Embree	c	3	0	1	0	0	1	0	1	3
6	Henard	p	3	1	2	1	0	0	0	0	0
4	Leonard	dh	3	0	1	1	0	0	0	0	2
19	Price	2b	0	0	0	0	0	0	0	3	0
15	Meyers		0	0	0	0	0	0	0	0	0
11	Tudor		0	0	0	0	0	0	0	0	0
9	Keesee		0	0	0	0	0	0	0	0	0
12	Sizemore		0	1	0	0	0	0	0	0	0
	Totals		29	4	10	4	4	2	21	7	7

Tullahoma 3 (1-2-0)

#	Player	Pos	ab	r	h	rbi	bb	k	po	a	lob
21	Dillehay	lf	4	1	1	0	0	0	1	0	3
9	Duncan	cf	4	1	1	0	0	0	1	0	1
27	Morris	c	4	0	1	1	0	0	3	0	0
30	Tomlin	rf	4	0	2	1	0	0	5	0	1
17	Melton	3b	3	0	0	0	0	0	0	3	3
18	Tomlin	ss	2	0	0	0	1	0	1	2	0
3	Emory	2b	1	0	0	0	2	0	2	3	0
34	Dodd	1b	3	0	0	0	0	0	8	0	3
22	Eggleston	dh	2	1	1	0	0	0	0	0	0
5	Stroop		0	0	0	0	0	0	0	0	0
	Totals		27	3	6	2	3	0	21	8	7

Score by Innings	1	2	3	4	5	6	7	R	H	E	LOB
Tennessee	0	3	0	1	0	0	0	**4**	**10**	**1**	**7**
Tullahoma	0	0	1	0	2	0	0	**3**	**6**	**0**	**7**

E - Blevins ; *DP* - Tennessee 0; Tullahoma 2.
RBI - Wilhoit 2 ; Henard ; Leonard ; Morris ; Tomlin ; *2B* - Wilhoit ; *HBP* - Eggleston ; *CS* - Tomlin ; *GDP* - Embree ; *LOB* - Tennessee 7; Tullahoma 7.

	TNS	ip	h	r	er	bb	k	bf	ab	np
6	Henard	7.0	6	3	2	3	0	31	27	100

	TLHM	ip	h	r	er	bb	k	bf	ab	np
23	Emory	4.0	7	4	4	1	2	20	19	57
4	Quick	3.0	3	0	0	3	0	13	10	51

Win - Henard(1-0). Loss - Emory(0-1). Save - None.
WP - Henard ; *HB* - Henard ; *PB* - Morris ;

Umpires - HP: ; 1B: ; 2B: ; 3B: .
Start: 17:00 PM. Duration: . Attendance:

Play By Play (Full) - FinalTennessee at Tullahoma
05/25/22 at (Blackman)

Score by Innings	1	2	3	4	5	6	7	R	H	E	LOB
Tennessee	0	3	0	1	0	0	0	**4**	**10**	**1**	**7**
Tullahoma	0	0	1	0	2	0	0	**3**	**6**	**0**	**7**

Tennessee starters:
8/RF/Braden Wilhoit; 2/SS/Evan Mutter; 16/LF/Andrew Dingus; 23/3B/Brayden Blevins; 13/1B/Logan Quales; 5/CF/Greg Harris; 1/C/Garrett Embree; 6/P/Rylan Henard; 4/DH/Ashton Leonard;

Tullahoma starters:
21/LF/D. J. Dillehay; 9/CF/Joe Duncan; 27/C/Jayron Morris; 30/RF/Ragan Tomlin; 17/3B/Brody Melton; 18/SS/Evan Tomlin; 3/2B/Colton Emory; 34/1B/Ashton Dodd; 22/DH/Jayden Eggleston;

1st Inning

This Inning	R	H	E	L
TNS	0	0	0	1
TLHM	0	0	0	0

Top of 1st - TNS batting
Wilhoit grounds out, second baseman Emory to first baseman Dodd
Mutter walks, Emory pitching
Dingus flies out to right fielder Tomlin
Blevins grounds out, third baseman Melton to first baseman Dodd

Bottom of 1st - TLHM batting
Dillehay grounds out, third baseman Blevins to first baseman Quales
Duncan grounds out, second baseman Price to first baseman Quales
Morris grounds out, shortstop Mutter to first baseman Quales

2nd Inning

This Inning	R	H	E	L
TNS	3	4	0	1
TLHM	0	1	0	2

Top of 2nd - TNS batting
Quales singles on a line drive to center fielder Duncan
Harris singles on a line drive to center fielder Duncan
Embree strikes out swinging, Emory pitching
Quales advances to 3rd on passed ball
Harris advances to 2nd on the same pitch
Henard singles on a line drive to right fielder Tomlin. Quales scores
Leonard pops out to left fielder Dillehay
Wilhoit doubles on a fly ball to left fielder Dillehay. Harris scores. Henard scores
Mutter flies out to center fielder Duncan

Bottom of 2nd - TLHM batting
Tomlin singles on a ground ball to right fielder Wilhoit
Melton flies out to right fielder Wilhoit
Tomlin caught stealing 2nd, catcher Embree to shortstop Mutter
Tomlin walks, Henard pitching
Emory walks, Henard pitching
Dodd flies out to center fielder Harris

3rd Inning

This Inning	R	H	E	L
TNS	0	0	0	0
TLHM	1	1	1	1

Top of 3rd - TNS batting
Dingus pops out in foul territory to right fielder Tomlin
Blevins strikes out swinging, Emory pitching
Quales lines out to second baseman Emory

Bottom of 3rd - TLHM batting
Eggleston pops out to right fielder Wilhoit
Dillehay singles on a ground ball to center fielder Harris
Duncan flies out to center fielder Harris
Dillehay steals 2nd
Morris hits a ground ball and reaches on an error by third baseman Blevins. Dillehay scores
Morris advances to 2nd on the same error
Tomlin flies out to left fielder Dingus

4th Inning

This Inning	R	H	E	L
TNS	1	3	0	2
TLHM	0	0	0	0

Top of 4th - TNS batting
Harris pops out in foul territory to first baseman Dodd
Embree singles on a hard ground ball to left fielder Dillehay
Henard singles on a hard ground ball to center fielder Duncan
Leonard singles on a line drive to right fielder Tomlin. Sizemore scores
Wilhoit grounds into fielder's choice, third baseman Melton to catcher Morris
Mutter grounds into fielder's choice to second baseman Emory

Bottom of 4th - TLHM batting
Melton grounds out, third baseman Blevins to first baseman Quales
Tomlin flies out to center fielder Harris
Emory flies out to right fielder Wilhoit

5th Inning

This Inning	R	H	E	L
TNS	0	2	0	1
TLHM	2	4	0	2

Top of 5th - TNS batting
Lineup changed: Quick in for pitcher Emory
Dingus grounds out, third baseman Melton to first baseman Dodd
Blevins singles on a line drive to left fielder Dillehay
Quales walks, Quick pitching
Harris singles on a ground ball to right fielder Tomlin
Embree grounds into a double play, second baseman Emory to shortstop Tomlin to first baseman Dodd

Bottom of 5th - TLHM batting
Dodd flies out to left fielder Dingus
Eggleston singles on a line drive to right fielder Wilhoit
Dillehay pops out to first baseman Quales
Duncan singles on a ground ball to second baseman Price
Morris singles on a ground ball to second baseman Price. Eggleston scores
Tomlin singles on a ground ball to second baseman Price. Duncan scores
Melton flies out to right fielder Wilhoit

6th Inning

This Inning	R	H	E	L
TNS	0	0	0	1
TLHM	0	0	0	2

Top of 6th - TNS batting
Henard grounds out, second baseman Emory to first baseman Dodd
Leonard grounds out, shortstop Tomlin to first baseman Dodd
Wilhoit walks, Quick pitching
Wilhoit steals 2nd
Mutter pops out in foul territory to first baseman Dodd

Bottom of 6th - TLHM batting
Tomlin flies out to center fielder Harris
Emory walks, Henard pitching
Dodd grounds out, second baseman Price to first baseman Quales
Emory advances to 3rd on wild pitch
Eggleston is hit by pitch, Henard pitching
Eggleston steals 2nd
Dillehay flies out to center fielder Harris

7th Inning

This Inning	R	H	E	L
TNS	0	1	0	1
TLHM	0	0	0	0

Top of 7th - TNS batting
Dingus walks, Quick pitching
Blevins flies out to right fielder Tomlin
Quales singles on a ground ball to first baseman Dodd
Harris flies into a double play to right fielder Tomlin

Bottom of 7th - TLHM batting
Duncan grounds out, second baseman Price to first baseman Quales
Morris flies out to left fielder Dingus
Tomlin flies out to center fielder Harris

Scoring Innings - Final
Tennessee at Tullahoma
05/25/22 at (Blackman)

Score by Innings	1	2	3	4	5	6	7	R	H	E	LOB
Tennessee	0	3	0	1	0	0	0	**4**	**10**	**1**	**7**
Tullahoma	0	0	1	0	2	0	0	**3**	**6**	**0**	**7**

Tennessee starters:
8/RF/Braden Wilhoit; 2/SS/Evan Mutter; 16/LF/Andrew Dingus; 23/3B/Brayden Blevins; 13/1B/Logan Quales; 5/CF/Greg Harris; 1/C/Garrett Embree; 6/P/Rylan Henard; 4/DH/Ashton Leonard;

Tullahoma starters:
21/LF/D. J. Dillehay; 9/CF/Joe Duncan; 27/C/Jayron Morris; 30/RF/Ragan Tomlin; 17/3B/Brody Melton; 18/SS/Evan Tomlin; 3/2B/Colton Emory; 34/1B/Ashton Dodd; 22/DH/Jayden Eggleston;

Top of 2nd - TNS batting
Quales singles on a line drive to center fielder Duncan
Harris singles on a line drive to center fielder Duncan
Embree strikes out swinging, Emory pitching
Quales advances to 3rd on passed ball
Harris advances to 2nd on the same pitch
Henard singles on a line drive to right fielder Tomlin. Quales scores
Leonard pops out to left fielder Dillehay
Wilhoit doubles on a fly ball to left fielder Dillehay. Harris scores. Henard scores
Mutter flies out to center fielder Duncan
3 R, 4 H, 0 E, 1 LOB.

Bottom of 3rd - TLHM batting
Eggleston pops out to right fielder Wilhoit
Dillehay singles on a ground ball to center fielder Harris
Duncan flies out to center fielder Harris
Dillehay steals 2nd
Morris hits a ground ball and reaches on an error by third baseman Blevins. Dillehay scores
Morris advances to 2nd on the same error
Tomlin flies out to left fielder Dingus
1 R, 1 H, 1 E, 1 LOB.

Top of 4th - TNS batting
Harris pops out in foul territory to first baseman Dodd
Embree singles on a hard ground ball to left fielder Dillehay
Henard singles on a hard ground ball to center fielder Duncan
Leonard singles on a line drive to right fielder Tomlin. Sizemore scores
Wilhoit grounds into fielder's choice, third baseman Melton to catcher Morris
Mutter grounds into fielder's choice to second baseman Emory
1 R, 3 H, 0 E, 2 LOB.

Bottom of 5th - TLHM batting
Dodd flies out to left fielder Dingus
Eggleston singles on a line drive to right fielder Wilhoit
Dillehay pops out to first baseman Quales
Duncan singles on a ground ball to second baseman Price
Morris singles on a ground ball to second baseman Price. Eggleston scores
Tomlin singles on a ground ball to second baseman Price. Duncan scores
Melton flies out to right fielder Wilhoit
2 R, 4 H, 0 E, 2 LOB.

Official Box Score - Final
Covington at Tullahoma
05/25/22 at (Blackman)

Covington 9 (2-0-0)

#	Player	Pos	ab	r	h	rbi	bb	k	po	a	lob
8	Tindall	cf	4	2	1	0	1	0	2	0	2
1	Warmath	ss	4	0	3	3	0	0	0	5	0
25	Godwin	1b	4	1	1	0	0	0	9	1	3
4	Messer	rf	4	1	1	0	0	1	1	0	3
2	Forbess	2b	3	0	2	2	1	0	1	3	0
6	Smith	lf	4	1	1	0	0	0	1	0	2
7	Smith	3b	2	1	1	0	1	0	2	1	0
15	Butler	dh	4	1	1	0	0	0	0	0	2
22	Dunavant	c	3	0	1	0	1	0	5	1	2
23	Clemons		0	2	0	0	0	0	0	0	0
	Totals		32	9	12	5	4	1	21	13	7

Tullahoma 2 (1-1-0)

#	Player	Pos	ab	r	h	rbi	bb	k	po	a	lob
21	Dillehay	2b	4	0	0	0	0	0	1	1	2
9	Duncan	cf	2	0	1	0	1	1	2	0	0
27	Morris	c	3	0	0	0	0	1	1	2	1
30	Tomlin	rf	3	0	1	0	0	0	1	0	0
17	Melton	p	2	0	1	0	0	1	0	2	0
18	Tomlin	ss	2	1	0	0	1	0	1	4	2
3	Emory	3b	3	1	2	0	0	0	2	2	1
34	Dodd	1b	3	0	1	2	0	2	13	0	1
22	Eggleston	lf	2	0	0	0	0	0	0	0	1
5	Stroop		1	0	0	0	0	1	0	0	1
41	Hogan		0	0	0	0	0	0	0	0	0
	Totals		25	2	6	2	2	6	21	13	5

Score by Innings	1	2	3	4	5	6	7	R	H	E	LOB
Covington	2	1	0	3	1	1	1	**9**	**12**	**0**	**7**
Tullahoma	0	2	0	0	0	0	0	**2**	**6**	**3**	**5**

E - Dillehay 2 ; Tomlin ; *DP* - Covington 1; Tullahoma 0.
RBI - Warmath 3 ; Forbess 2 ; Dodd 2 ; *2B* - Smith ; Emory ; *3B* - Forbess ; *KL* - Stroop ; *HBP* - Melton ; *SH* - Smith ; *CS* - Smith ; *LOB* - Covington 7; Tullahoma 5.

	CVNG	ip	h	r	er	bb	k	bf	ab	np
12	Gover	7.0	6	2	2	2	6	28	25	98

	TLHM	ip	h	r	er	bb	k	bf	ab	np
17	Melton	4.0	8	6	2	2	1	22	20	75
4	Quick	1.0	1	1	0	0	0	5	5	17
28	Smith	1.0	2	1	1	0	0	5	5	16
25	Tuten	1.0	1	1	1	1	0	5	3	25

Win - Gover(1-0). Loss - Melton(0-1). Save - None.
WP - Melton ; *HB* - Gover ;

Umpires - HP: ; 1B: ; 2B: ; 3B: .
Start: 12:30 PM. Duration: . Attendance:

Play By Play (Full) - FinalCovington at Tullahoma
05/25/22 at (Blackman)

Score by Innings	1	2	3	4	5	6	7	R	H	E	LOB
Covington	2	1	0	3	1	1	1	**9**	**12**	**0**	**7**
Tullahoma	0	2	0	0	0	0	0	**2**	**6**	**3**	**5**

Covington starters:
8/CF/Cameran Tindall; 1/SS/Holden Warmath; 25/1B/Christopher Godwin; 4/RF/Paxton Messer; 2/2B/Brennan Forbess; 6/LF/Benjamin Smith; 7/3B/Christopher Smith; 15/DH/Lane Butler; 22/C/William Dunavant;

Tullahoma starters:
21/2B/D. J. Dillehay; 9/CF/Joe Duncan; 27/C/Jayron Morris; 30/RF/Ragan Tomlin; 17/P/Brody Melton; 18/SS/Evan Tomlin; 3/3B/Colton Emory; 34/1B/Ashton Dodd; 22/LF/Jayden Eggleston;

1st Inning

This Inning	R	H	E	L
CVNG	2	3	0	1
TLHM	0	1	0	0

Top of 1st - CVNG batting
Tindall flies out to center fielder Duncan
Warmath grounds out, shortstop Tomlin to first baseman Dodd
Godwin singles on a line drive to center fielder Duncan
Messer singles on a ground ball to shortstop Tomlin
Forbess triples on a fly ball to center fielder Duncan. Godwin scores. Messer scores
Smith grounds out, second baseman Dillehay to first baseman Dodd

Bottom of 1st - TLHM batting
Dillehay grounds out, shortstop Warmath to first baseman Godwin
Duncan singles on a ground ball to shortstop Warmath
Duncan picked off at 1st, pitcher Gover to first baseman Godwin to shortstop Warmath to second baseman Forbess
Morris is out on foul tip, Gover pitching

2nd Inning

This Inning	R	H	E	L
CVNG	1	1	1	1
TLHM	2	2	0	1

Top of 2nd - CVNG batting
Smith walks, Melton pitching
Butler flies out to right fielder Tomlin
Dunavant hits a ground ball and reaches on an error by second baseman Dillehay
Smith caught stealing 3rd, catcher Morris to shortstop Tomlin to third baseman Emory
Clemons steals 2nd
Tindall walks, Melton pitching
Clemons advances to 3rd on wild pitch
Warmath singles on a line drive to center fielder Duncan. Clemons scores
Tindall picked off at 3rd, pitcher Melton to third baseman Emory
Half-inning ended by out on the base paths

Bottom of 2nd - TLHM batting
Tomlin pops out to third baseman Smith
Melton is hit by pitch, Gover pitching
Tomlin grounds into fielder's choice, second baseman Forbess to shortstop Warmath to first baseman Godwin
Emory singles on a ground ball to left fielder Smith
Emory steals 2nd
Dodd singles on a line drive to left fielder Smith. Tomlin scores. Emory scores
Dodd advances to 2nd
Eggleston flies out to center fielder Tindall

3rd Inning

This Inning	R	H	E	L
CVNG	0	1	0	1
TLHM	0	0	0	0

Top of 3rd - CVNG batting
Godwin lines out to center fielder Duncan
Messer grounds out, shortstop Tomlin to first baseman Dodd
Forbess singles on a ground ball to left fielder Eggleston
Smith grounds out, third baseman Emory to first baseman Dodd

Bottom of 3rd - TLHM batting
Dillehay flies out to right fielder Messer
Duncan strikes out swinging, Gover pitching
Morris grounds out, second baseman Forbess to first baseman Godwin

4th Inning

This Inning	R	H	E	L
CVNG	3	3	1	1
TLHM	0	1	0	1

Top of 4th - CVNG batting
Smith pops out in foul territory to first baseman Dodd
Butler singles on a line drive to right fielder Tomlin
Dunavant singles on a line drive to left fielder Eggleston
Tindall hits a ground ball and reaches on an error by second baseman Dillehay. Butler scores
Tindall advances to 2nd on the same error
Warmath singles on a ground ball to center fielder Duncan. Clemons scores
Godwin pops out to shortstop Tomlin
Warmath advances to 2nd
Tindall scores
Messer strikes out swinging, Melton pitching

Bottom of 4th - TLHM batting
Tomlin grounds out, pitcher Gover to first baseman Godwin
Melton singles on a line drive to left fielder Smith
Tomlin grounds into fielder's choice, second baseman Forbess to first baseman Godwin
Emory flies out to left fielder Smith

5th Inning

This Inning	R	H	E	L
CVNG	1	1	1	1
TLHM	0	0	0	0

Top of 5th - CVNG batting
Lineup changed: Melton in at third baseman
Lineup changed: Quick in at pitcher
Lineup changed: Dillehay in at left fielder
Lineup changed: Emory in at second baseman
Forbess grounds out, third baseman Melton to first baseman Dodd
Lineup changed: Quick in for extra hitter Eggleston
Lineup changed: Quick in at pitcher
Smith grounds out, shortstop Tomlin to first baseman Dodd
Smith doubles on a pop fly to right fielder Tomlin
Butler hits a ground ball and reaches on an error by shortstop Tomlin. Smith scores
Butler advances to 2nd on the same error
Butler steals 3rd
Dunavant grounds out, second baseman Emory to first baseman Dodd

Bottom of 5th - TLHM batting
Dodd out at first on dropped 3rd strike
Lineup changed: Quick in at designated hitter
Lineup changed: Eggleston in for designated hitter Quick
Lineup changed: Quick in at pitcher
Lineup changed: Eggleston in as designated hitter for Quick
Eggleston flies out to center fielder Tindall
Dillehay grounds out, shortstop Warmath to first baseman Godwin

6th Inning

This Inning	R	H	E	L
CVNG	1	2	0	1
TLHM	0	1	0	1

Top of 6th - CVNG batting
Lineup changed: Smith in at pitcher
Tindall singles on a line drive to center fielder Duncan
Tindall steals 2nd
Warmath singles on a ground ball to center fielder Duncan. Tindall scores
Lineup changed: Smith in at pitcher
Godwin flies out to left fielder Dillehay
Warmath steals 2nd
Messer pops out to first baseman Dodd
Lineup changed: Smith in for extra hitter Quick
Lineup changed: Smith in at pitcher
Forbess walks, Smith pitching
Forbess picked off at 1st, catcher Morris to first baseman Dodd
Half-inning ended by out on the base paths

Bottom of 6th - TLHM batting
Duncan walks, Gover pitching
Morris lines into a double play, third baseman Smith to first baseman Godwin
Tomlin singles on a ground ball to first baseman Godwin
Melton strikes out swinging, Gover pitching

7th Inning

This Inning	R	H	E	L
CVNG	1	1	0	1
TLHM	0	1	0	2

Top of 7th - CVNG batting
Lineup changed: Tuten in for pitcher Smith
Smith singles on a fly ball to right fielder Tomlin
Smith sacrifices, pitcher Tuten to first baseman Dodd
Butler grounds out, pitcher Tuten to first baseman Dodd
Dunavant walks, Tuten pitching
Clemons advances to 2nd
Smith scores
Clemons advances to 3rd
Tindall pops out to first baseman Dodd

Bottom of 7th - TLHM batting
Tomlin walks, Gover pitching
Emory doubles on a ground ball to left fielder Smith
Dodd strikes out swinging, Gover pitching
Lineup changed: Stroop in for designated hitter Eggleston
Stroop strikes out looking, Gover pitching
Dillehay grounds out, shortstop Warmath to first baseman Godwin

Scoring Innings - Final
Covington at Tullahoma
05/25/22 at (Blackman)

Score by Innings	1	2	3	4	5	6	7	R	H	E	LOB
Covington	2	1	0	3	1	1	1	**9**	**12**	**0**	**7**
Tullahoma	0	2	0	0	0	0	0	**2**	**6**	**3**	**5**

Covington starters:
8/CF/Cameran Tindall; 1/SS/Holden Warmath; 25/1B/Christopher Godwin; 4/RF/Paxton Messer; 2/2B/Brennan Forbess; 6/LF/Benjamin Smith; 7/3B/Christopher Smith; 15/DH/Lane Butler; 22/C/William Dunavant;

Tullahoma starters:
21/2B/D. J. Dillehay; 9/CF/Joe Duncan; 27/C/Jayron Morris; 30/RF/Ragan Tomlin; 17/P/Brody Melton; 18/SS/Evan Tomlin; 3/3B/Colton Emory; 34/1B/Ashton Dodd; 22/LF/Jayden Eggleston;

Top of 1st - CVNG batting
Tindall flies out to center fielder Duncan
Warmath grounds out, shortstop Tomlin to first baseman Dodd
Godwin singles on a line drive to center fielder Duncan
Messer singles on a ground ball to shortstop Tomlin
Forbess triples on a fly ball to center fielder Duncan. Godwin scores. Messer scores
Smith grounds out, second baseman Dillehay to first baseman Dodd
2 R, 3 H, 0 E, 1 LOB.

Top of 2nd - CVNG batting
Smith walks, Melton pitching
Butler flies out to right fielder Tomlin
Dunavant hits a ground ball and reaches on an error by second baseman Dillehay
Smith caught stealing 3rd, catcher Morris to shortstop Tomlin to third baseman Emory
Clemons steals 2nd
Tindall walks, Melton pitching
Clemons advances to 3rd on wild pitch
Warmath singles on a line drive to center fielder Duncan. Clemons scores
Tindall picked off at 3rd, pitcher Melton to third baseman Emory
Half-inning ended by out on the base paths
1 R, 1 H, 1 E, 1 LOB.

Bottom of 2nd - TLHM batting
Tomlin pops out to third baseman Smith
Melton is hit by pitch, Gover pitching
Tomlin grounds into fielder's choice, second baseman Forbess to shortstop Warmath to first baseman Godwin
Emory singles on a ground ball to left fielder Smith
Emory steals 2nd
Dodd singles on a line drive to left fielder Smith. Tomlin scores. Emory scores
Dodd advances to 2nd
Eggleston flies out to center fielder Tindall
2 R, 2 H, 0 E, 1 LOB.

Top of 4th - CVNG batting
Smith pops out in foul territory to first baseman Dodd
Butler singles on a line drive to right fielder Tomlin
Dunavant singles on a line drive to left fielder Eggleston
Tindall hits a ground ball and reaches on an error by second baseman Dillehay. Butler scores
Tindall advances to 2nd on the same error
Warmath singles on a ground ball to center fielder Duncan. Clemons scores
Godwin pops out to shortstop Tomlin
Warmath advances to 2nd
Tindall scores
Messer strikes out swinging, Melton pitching
3 R, 3 H, 1 E, 1 LOB.

Top of 5th - CVNG batting
Lineup changed: Melton in at third baseman
Lineup changed: Quick in at pitcher
Lineup changed: Dillehay in at left fielder
Lineup changed: Emory in at second baseman
Forbess grounds out, third baseman Melton to first baseman Dodd
Lineup changed: Quick in for extra hitter Eggleston
Lineup changed: Quick in at pitcher
Smith grounds out, shortstop Tomlin to first baseman Dodd
Smith doubles on a pop fly to right fielder Tomlin
Butler hits a ground ball and reaches on an error by shortstop Tomlin. Smith scores
Butler advances to 2nd on the same error
Butler steals 3rd
Dunavant grounds out, second baseman Emory to first baseman Dodd

1 R, 1 H, 1 E, 1 LOB.

Top of 6th - CVNG batting
Lineup changed: Smith in at pitcher
Tindall singles on a line drive to center fielder Duncan
Tindall steals 2nd
Warmath singles on a ground ball to center fielder Duncan. Tindall scores
Lineup changed: Smith in at pitcher
Godwin flies out to left fielder Dillehay
Warmath steals 2nd
Messer pops out to first baseman Dodd
Lineup changed: Smith in for extra hitter Quick
Lineup changed: Smith in at pitcher
Forbess walks, Smith pitching
Forbess picked off at 1st, catcher Morris to first baseman Dodd
Half-inning ended by out on the base paths
1 R, 2 H, 0 E, 1 LOB.

Top of 7th - CVNG batting
Lineup changed: Tuten in for pitcher Smith
Smith singles on a fly ball to right fielder Tomlin
Smith sacrifices, pitcher Tuten to first baseman Dodd
Butler grounds out, pitcher Tuten to first baseman Dodd
Dunavant walks, Tuten pitching
Clemons advances to 2nd
Smith scores
Clemons advances to 3rd
Tindall pops out to first baseman Dodd
1 R, 1 H, 0 E, 1 LOB.

2013 Class AAA State Baseball Tournament

May 21 - May 24, 2013 · Murfreesboro, TN

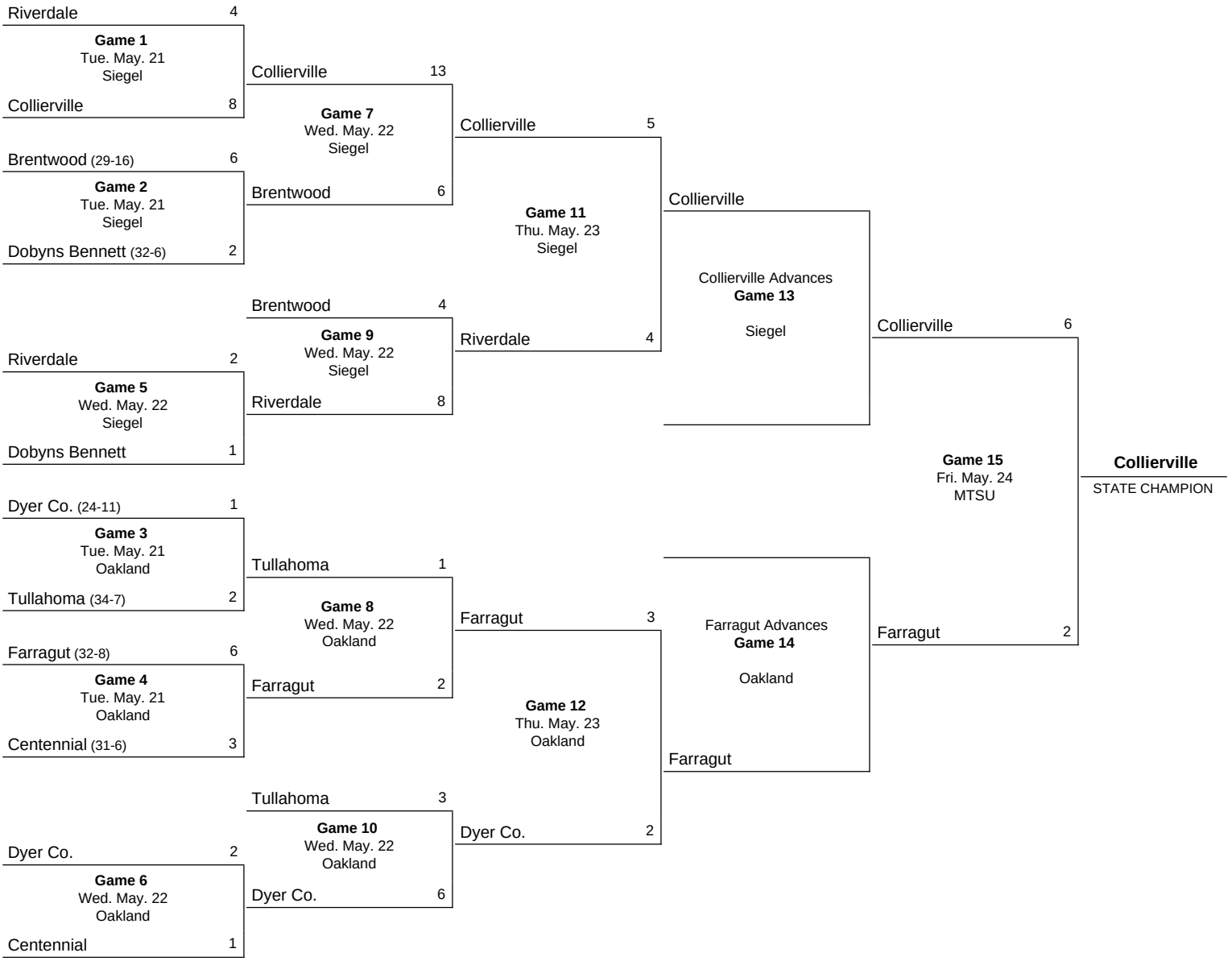

Notes:
Game 13 will be necessary if the winner of Game 9 also wins Game 11.
Game 14 will be necessary if the winner of Game 10 also wins Game 12.

The Automated ScoreBook
Dyer County H.S vs Tullahoma H.S.
May 21, 2013 at Oakland H.S. (Mack HawksField)

Dyer County H.S 1 (24-12)

Player	ab	r	h	rbi
Matthew Pease cf	2	1	0	0
Adam Shell c	3	0	0	0
Christian Halterman 3b	3	0	0	0
Cody Purvis 1b	2	0	1	1
Trysten Barlow p	2	0	0	0
Tyler Brown lf	3	0	0	0
Tucker Cozort ss	2	0	0	0
Tyler Holcomb dh	2	0	1	0
Brad Starks pr	0	0	0	0
Logan Tivey rf	2	0	0	0
Jared Anderson ph	1	0	0	0
Dillon Parker 2b	0	0	0	0
Totals	22	1	2	1

Tullahoma H.S. 2 (35-7)

Player	ab	r	h	rbi
Trey Burks lf	4	0	1	1
Zack Lampkin ss	3	0	1	0
Dalton Davis p	2	0	0	0
Justus Sheffield cf	3	0	2	0
Justin Brown 3b	2	1	0	0
Van Williams dh	3	0	2	1
Tyler Burns 2b	2	0	0	0
Alex Butuad c	3	1	1	0
Zane Price rf	2	0	0	0
Grayson Grow 1b	0	0	0	0
Totals	24	2	7	2

```
Score by Innings                    R  H  E
----------------------------------------
Dyer County H.S..... 100 000 0 -  1  2  0
Tullahoma H.S....... 000 100 1 -  2  7  0
----------------------------------------
```

Note: 2 outs, 1 runner LOB when the game ended.

DP - Wildcats 1. LOB - Choctaws 5; Wildcats 6. 2B - Williams. HBP - Pease. SH - Price. SB - Cozort.

HBP - by Davis (Pease).

Strikeouts - Pease; Shell 2; Halterman 2; Tivey; Lampkin; Davis; Butuad. Walks - Purvis; Barlow; Cozort; Holcomb; Davis; Brown; Burns.

Umpires - HP: Bubba Dillon 1B: Tad Mindeman 3B: Dale Ford
Start: 4:45 Time: 1:48 Attendance:
Weather: p/c 80

Play-by-Play

The Automated ScoreBook
Dyer County H.S vs Tullahoma H.S.
May 21, 2013 at Oakland H.S. (Mack HawksField)

Dyer County H.S starters: 29/cf Pease; 10/c Shell; 20/3b Halterman; 4/1b Purvis; 31/p Barlow; 15/lf Brown; 8/ss Cozort; 7/dh Holcomb; 5/rf Tivey; 1/2b Parker;

Tullahoma H.S. starters: 5/lf Burks; 2/ss Lampkin; 34/p Davis; 42/cf Sheffield Ju; 23/3b Brown; 16/dh Williams; 6/2b Burns; 19/c Butuad; 20/rf Price; 12/1b Grow;

Dyer County H.S 1st - Pease hit by pitch. Shell grounded out to p, bunt; Pease advanced to second. Halterman grounded out to 2b; Pease advanced to third. Purvis singled to center field, RBI; Pease scored. Barlow grounded out to ss. ***1 run, 1 hit, 0 errors, 1 LOB.***

Tullahoma H.S. 1st - Burks grounded out to 2b. Lampkin singled to left field. Davis struck out looking. Sheffield Ju fouled out to 3b. ***0 runs, 1 hit, 0 errors, 1 LOB.***

Dyer County H.S 2nd - Brown flied out to lf. Cozort walked. Holcomb singled through the right side; Cozort advanced to second. Tivey struck out swinging. Holcomb advanced to second; Cozort stole third. Pease struck out swinging. ***0 runs, 1 hit, 0 errors, 2 LOB.***

Tullahoma H.S. 2nd - Brown popped up to 2b. Williams flied out to ss. Burns walked. Butuad struck out swinging. ***0 runs, 0 hits, 0 errors, 1 LOB.***

Dyer County H.S 3rd - Shell struck out swinging. Halterman struck out looking. Purvis fouled out to 1b. ***0 runs, 0 hits, 0 errors, 0 LOB.***

Tullahoma H.S. 3rd - Price grounded out to 2b. Burks grounded out to ss. Lampkin flied out to lf. ***0 runs, 0 hits, 0 errors, 0 LOB.***

Dyer County H.S 4th - Barlow walked. Brown fouled out to 3b. Cozort flied out to rf. Holcomb grounded out to 3b. ***0 runs, 0 hits, 0 errors, 1 LOB.***

Tullahoma H.S. 4th - Davis grounded out to 2b. Sheffield Ju singled up the middle. Sheffield Ju out at first p to 1b, picked off. Brown walked. Williams doubled to left center, RBI; Brown scored. Burns lined out to cf. ***1 run, 2 hits, 0 errors, 1 LOB.***

Dyer County H.S 5th - Tivey grounded out to p, bunt. Pease grounded out to 2b. Shell struck out swinging. ***0 runs, 0 hits, 0 errors, 0 LOB.***

Tullahoma H.S. 5th - Butuad grounded out to 2b. Price grounded out to p, bunt. Burks flied out to lf. ***0 runs, 0 hits, 0 errors, 0 LOB.***

Dyer County H.S 6th - Halterman struck out swinging. Purvis walked. Barlow hit into double play 2b to ss to 1b; Purvis out on the play. ***0 runs, 0 hits, 0 errors, 0 LOB.***

Tullahoma H.S. 6th - Lampkin struck out looking. Davis walked. Sheffield Ju singled to second base; Davis advanced to second. Brown flied out to rf. Williams singled to left field; Sheffield Ju advanced to second; Davis advanced to third. Davis out at third lf to 3b. ***0 runs, 2 hits, 0 errors, 2 LOB.***

Dyer County H.S 7th - Brown flied out to lf. Cozort popped up to ss. Holcomb walked. Anderson pinch hit for Tivey. Starks pinch ran for Holcomb. Anderson flied out to 2b. ***0 runs, 0 hits, 0 errors, 1 LOB.***

Tullahoma H.S. 7th - Holcomb to dh for Starks. Tivey to rf for Anderson. Burns grounded out to 2b. Butuad singled to right field. Price grounded out to p, SAC; Butuad advanced to second. Burks singled to left field, RBI; Butuad scored. ***1 run, 2 hits, 0 errors, 1 LOB.***

The Automated ScoreBook
Tullahoma H.S. vs Dyer County H.S
May 22, 2013 at Oakland H.S. (Mack Hawks Field)

Tullahoma H.S. 3 (35-10)

Player	ab	r	h	rbi
Trey Burks lf	4	1	2	0
Zack Lampkin ss	3	2	2	2
Dalton Davis 3b/1b	3	0	1	0
Justus Sheffield cf	4	0	3	1
Tyler Burns 2b	4	0	1	0
Van Williams dh	3	0	1	0
Justin Brown p/3b	2	0	1	0
Caleb Zidan c	2	0	0	0
Alex Butuad c	2	0	0	0
Zane Price rf	4	0	0	0
Grayson Grow 1b	0	0	0	0
Michael Shipp p	0	0	0	0
Peyton Phillips p	0	0	0	0
Totals	31	3	11	3

Dyer County H.S 6 (26-12)

Player	ab	r	h	rbi
Matthew Pease cf	4	2	2	1
Christian Halterman 3b/2b	4	2	2	2
Cody Purvis p/3b	2	1	1	0
Trysten Barlow rf	4	0	1	2
Adam Shell c	4	0	0	1
Tyler Brown lf	3	0	0	0
Tyler Holcomb 1b	1	1	0	0
Tucker Cozort ss	2	0	0	0
Jared Anderson dh	3	0	1	0
Dillon Parker 2b	0	0	0	0
Paxton Stover p	0	0	0	0
Totals	27	6	7	6

```
Score by Innings                    R  H  E
-----------------------------------------
Tullahoma H.S....... 002 100 0 -  3 11  2
Dyer County H.S..... 210 300 X -  6  7  1
-----------------------------------------
```

E - Brown; Grow; Halterman. LOB - Wildcats 12; Choctaws 8. 2B - Sheffield Ju; Burns; Purvis. HR - Lampkin; Halterman. HBP - Brown; Holcomb; Cozort. SB - Purvis.

Tullahoma H.S.	ip	h	r	er	bb	so	wp	bk	hbp	ibb	ab	bf	fo	go
Justin Brown	2.0	4	3	2	0	4	1	0	2	0	11	13	2	0
Michael Shipp L	1.1	3	3	2	2	0	0	0	0	0	7	9	1	3
Peyton Phillips	2.2	0	0	0	1	1	0	0	0	0	9	10	5	2

Dyer County H.S	ip	h	r	er	bb	so	wp	bk	hbp	ibb	ab	bf	fo	go
Cody Purvis	3.2	8	3	2	3	2	1	0	1	0	18	22	4	3
Paxton Stover W	3.1	3	0	0	1	5	0	0	0	0	13	14	2	3

WP - Brown; Purvis. HBP - by Brown (Holcomb); by Brown (Cozort); by Purvis (Brown).
PB - Shell.

Strikeouts - Davis; Burns 2; Williams; Zidan; Butuad; Price; Purvis; Barlow 2; Shell; Brown. Walks - Lampkin; Davis; Williams; Brown; Purvis 2; Holcomb.

Umpires - HP: Tim Towe 1B: EddiePye 3B: Mark Tachacker
Start: 6:00 Time: 2:30 Attendance:
Weather: p/c 78

Play-by-Play

The Automated ScoreBook
Tullahoma H.S. vs Dyer County H.S
May 22, 2013 at Oakland H.S. (Mack Hawks Field)

Tullahoma H.S. starters: 5/lf Burks; 2/ss Lampkin; 34/3b Davis; 42/cf Sheffield Ju; 6/2b Burns; 16/dh Williams; 23/p Brown; 11/c Zidan; 20/rf Price; 12/1b Grow;

Dyer County H.S starters: 29/cf Pease; 20/3b Halterman; 4/p Purvis; 31/rf Barlow; 10/c Shell; 15/lf Brown; 7/1b Holcomb; 8/ss Cozort; 28/dh Anderson; 1/2b Parker;

Tullahoma H.S. 1st - Burks singled through the left side. Lampkin singled through the right side; Burks out at second rf to ss. Davis singled through the left side; Lampkin advanced to second. Sheffield Ju flied out to rf; Lampkin advanced to third. Lampkin out at home p to 2b to 3b to c, picked off. ***0 runs, 3 hits, 0 errors, 1 LOB.***

Dyer County H.S 1st - Pease singled through the left side. Halterman homered, 2 RBI; Pease scored. Purvis doubled to left center. Barlow struck out looking. Purvis advanced to third on a wild pitch. Shell struck out swinging. Brown struck out swinging. ***2 runs, 3 hits, 0 errors, 1 LOB.***

Tullahoma H.S. 2nd - Burns doubled down the rf line. Burns advanced to third on a passed ball. Williams flied out to lf. Brown walked. Zidan grounded out to 3b; Brown advanced to second. Price lined out to ss. ***0 runs, 1 hit, 0 errors, 2 LOB.***

Dyer County H.S 2nd - Holcomb hit by pitch. Cozort hit by pitch; Holcomb advanced to second. Anderson singled, bunt; Cozort advanced to second; Holcomb advanced to third. Pease reached on an error by 1b, RBI; Anderson advanced to second; Cozort advanced to third; Holcomb scored, unearned. Halterman flied out to lf. Purvis struck out swinging. Barlow popped up to 3b. ***1 run, 1 hit, 1 error, 3 LOB.***

Tullahoma H.S. 3rd - Burks singled through the right side. Lampkin homered, 2 RBI; Burks scored. Davis struck out looking. Sheffield Ju singled to pitcher. Burns grounded out to 3b; Sheffield Ju advanced to second. Williams walked. Williams advanced to second; Sheffield Ju advanced to third on a wild pitch. Brown hit by pitch. Zidan struck out swinging. ***2 runs, 3 hits, 0 errors, 3 LOB.***

Dyer County H.S 3rd - Davis to 1b. Brown to 3b. Shipp to p for Grow. Shell flied out to rf. Brown grounded out to 2b. Holcomb walked. Cozort grounded out to 3b. ***0 runs, 0 hits, 0 errors, 1 LOB.***

Tullahoma H.S. 4th - Price grounded out to p, bunt. Burks flied out to lf. Lampkin walked. Davis reached on an error by 3b; Lampkin advanced to third. Sheffield Ju singled through the right side, RBI; Davis advanced to third; Lampkin scored, unearned. Halterman to 2b. Purvis to 3b. Stover to p for Parker. Burns struck out swinging. ***1 run, 1 hit, 1 error, 2 LOB.***

Dyer County H.S 4th - Anderson grounded out to 3b. Pease singled to first base. Halterman singled to center field; Pease advanced to second. Purvis walked; Halterman advanced to second; Pease advanced to third. Barlow singled through the right side, 2 RBI; Purvis advanced to third; Halterman scored; Pease scored. Phillips to p for Shipp. Butuad to c for Zidan. Barlow advanced to second. Shell reached on an error by 3b, RBI; Barlow advanced to third; Purvis scored, unearned. Brown popped up to 1b. Holcomb grounded out to 2b. ***3 runs, 3 hits, 1 error, 2 LOB.***

Tullahoma H.S. 5th - Williams struck out swinging. Brown singled through the left side. Butuad reached on a fielder's choice; Brown out at second 3b to 2b. Price struck out swinging. ***0 runs, 1 hit, 0 errors, 1 LOB.***

Dyer County H.S 5th - Cozort flied out to rf. Anderson grounded out to 2b. Pease flied out to lf. ***0 runs, 0 hits, 0 errors, 0 LOB.***

Tullahoma H.S. 6th - Burks grounded out to 2b. Lampkin popped up to 1b. Davis walked. Sheffield Ju doubled to left center; Davis advanced to third. Burns struck out looking. ***0 runs, 1 hit, 0 errors, 2 LOB.***

Dyer County H.S 6th - Halterman flied out to cf. Purvis walked. Purvis stole second. Barlow struck out swinging. Shell flied out to cf. ***0 runs, 0 hits, 0 errors, 1 LOB.***

Tullahoma H.S. 7th - Williams singled to shortstop. Brown flied out to cf. Butuad struck out swinging. Price grounded out to p. ***0 runs, 1 hit, 0 errors, 1 LOB.***

The Automated ScoreBook
Tullahoma H.S. vs Farragut H.S
May 22, 2013 at Oakland H.S. (Mack Hawks Field)

Tullahoma H.S. 1 (35-8)

Player	ab	r	h	rbi
Trey Burks cf	4	0	2	0
Zack Lampkin ss	3	0	1	1
Dalton Davis 1b	3	0	1	0
Justus Sheffield p	3	0	0	0
Justin Brown 3b	3	0	0	0
Van Williams dh	3	0	0	0
Tyler Burns 2b	2	1	1	0
3 pr	0	0	0	0
Alex Butuad c	2	0	0	0
Zane Price rf	2	0	0	0
Tanner Hill lf	0	0	0	0
Totals	25	1	5	1

Farragut H.S 2 (34-8)

Player	ab	r	h	rbi
Cameron Strickland cf	2	1	0	0
Nick Senzel ss	3	0	0	0
Chase Chambers 1b	3	0	1	1
David Logan dh	3	0	1	1
Brett Hagenow c	2	0	0	0
Gabe Schuettler lf	2	0	1	0
Anthony El Chibani rf	2	0	0	0
Sam Schulze 2b	2	0	0	0
Duncan Pence 3b	2	1	1	0
Kyle Serrano p	0	0	0	0
Totals	21	2	4	2

```
Score by Innings                    R  H  E
-----------------------------------------
Tullahoma H.S....... 000 010 0 -  1  5  1
Farragut H.S........ 101 000 X -  2  4  0
-----------------------------------------
```

E - Lampkin. LOB - Wildcats 6; Admirals 2. 2B - Logan. HBP - Price. SH - Butuad. SB - Strickland C.

Tullahoma H.S.	ip	h	r	er	bb	so	wp	bk	hbp	ibb	ab	bf	fo	go
Justus Sheffield L	6.0	4	2	1	1	12	0	0	0	0	21	22	3	2

Farragut H.S	ip	h	r	er	bb	so	wp	bk	hbp	ibb	ab	bf	fo	go
Kyle Serrano W	7.0	5	1	1	1	10	0	0	1	0	25	28	7	4

HBP - by Serrano (Price).

Strikeouts - Davis 2; Brown 2; Williams 2; Burns; Butuad 2; Price; Strickland C; Senzel 2; Chambers 2; Logan 2; Hagenow; Schuettler; El Chibani; Schulze; Pence. Walks - Burns; Strickland C.

Umpires - HP: Mark Thacker 1B: Tim Towe 3B: Eddie Pye
Start: 12:45 Time: 1:28 Attendance:
Weather: p/s

Play-by-Play

The Automated ScoreBook
Tullahoma H.S. vs Farragut H.S
May 22, 2013 at Oakland H.S. (Mack Hawks Field)

Tullahoma H.S. starters: 5/cf Burks; 2/ss Lampkin; 34/1b Davis; 42/p Sheffield Ju; 23/3b Brown; 16/dh Williams; 6/2b Burns; 19/c Butuad; 20/rf Price; 10/lf Hill;

Farragut H.S starters: 6/cf Strickland C; 16/ss Senzel; 8/1b Chambers; 15/dh Logan; 24/c Hagenow; 11/lf Schuettler; 32/rf El Chibani; 26/2b Schulze; 1/3b Pence; 3/p Serrano;

Tullahoma H.S. 1st - Burks lined out to 1b. Lampkin fouled out to c. Davis struck out looking. ***0 runs, 0 hits, 0 errors, 0 LOB.***

Farragut H.S 1st - Strickland C walked. Senzel struck out swinging. Strickland C stole second. Chambers struck out looking. Logan doubled down the lf line, RBI; Strickland C scored. Hagenow grounded out to ss. ***1 run, 1 hit, 0 errors, 1 LOB.***

Tullahoma H.S. 2nd - Sheffield Ju grounded out to 3b. Brown struck out looking. Williams popped up to c. ***0 runs, 0 hits, 0 errors, 0 LOB.***

Farragut H.S 2nd - Schuettler struck out swinging. El Chibani struck out looking. Schulze popped up to p. ***0 runs, 0 hits, 0 errors, 0 LOB.***

Tullahoma H.S. 3rd - Burns struck out swinging. Butuad struck out looking. Price hit by pitch. Burks singled to second base; Price advanced to second. Lampkin flied out to cf. ***0 runs, 1 hit, 0 errors, 2 LOB.***

Farragut H.S 3rd - Pence singled down the lf line. Strickland C lined out to cf. Pence advanced to second on an error by ss. Senzel struck out swinging. Chambers singled to left field, RBI; Pence scored, unearned. Logan struck out swinging. ***1 run, 2 hits, 1 error, 1 LOB.***

Tullahoma H.S. 4th - Davis singled to shortstop. Sheffield Ju flied out to lf. Brown grounded out to 2b; Davis advanced to second. Williams struck out swinging. ***0 runs, 1 hit, 0 errors, 1 LOB.***

Farragut H.S 4th - Hagenow struck out swinging. Schuettler singled, bunt. El Chibani reached on a fielder's choice; Schuettler out at second 3b to 2b. El Chibani out at second p to 1b to ss, picked off. ***0 runs, 1 hit, 0 errors, 0 LOB.***

Tullahoma H.S. 5th - Burns walked. Butuad grounded out to p, SAC; Burns advanced to second. Price struck out swinging. Burks singled to shortstop; Burns advanced to third. Lampkin singled to shortstop, RBI; Burks advanced to second; Burns scored. Davis struck out swinging. ***1 run, 2 hits, 0 errors, 2 LOB.***

Farragut H.S 5th - Schulze struck out swinging. Pence struck out swinging. Strickland C struck out looking. ***0 runs, 0 hits, 0 errors, 0 LOB.***

Tullahoma H.S. 6th - Sheffield Ju flied out to lf. Brown struck out swinging. Williams struck out swinging. ***0 runs, 0 hits, 0 errors, 0 LOB.***

Farragut H.S 6th - Senzel flied out to cf. Chambers struck out looking. Logan struck out swinging. ***0 runs, 0 hits, 0 errors, 0 LOB.***

Tullahoma H.S. 7th - Burns singled to right field. 3 pinch ran for Burns. Butuad struck out looking. Price popped up to 1b. Burks grounded out to 3b. ***0 runs, 1 hit, 0 errors, 1 LOB.***

2005 Class AAA State Baseball Tournament

May 24 - May 27, 2005 · Memphis, TN

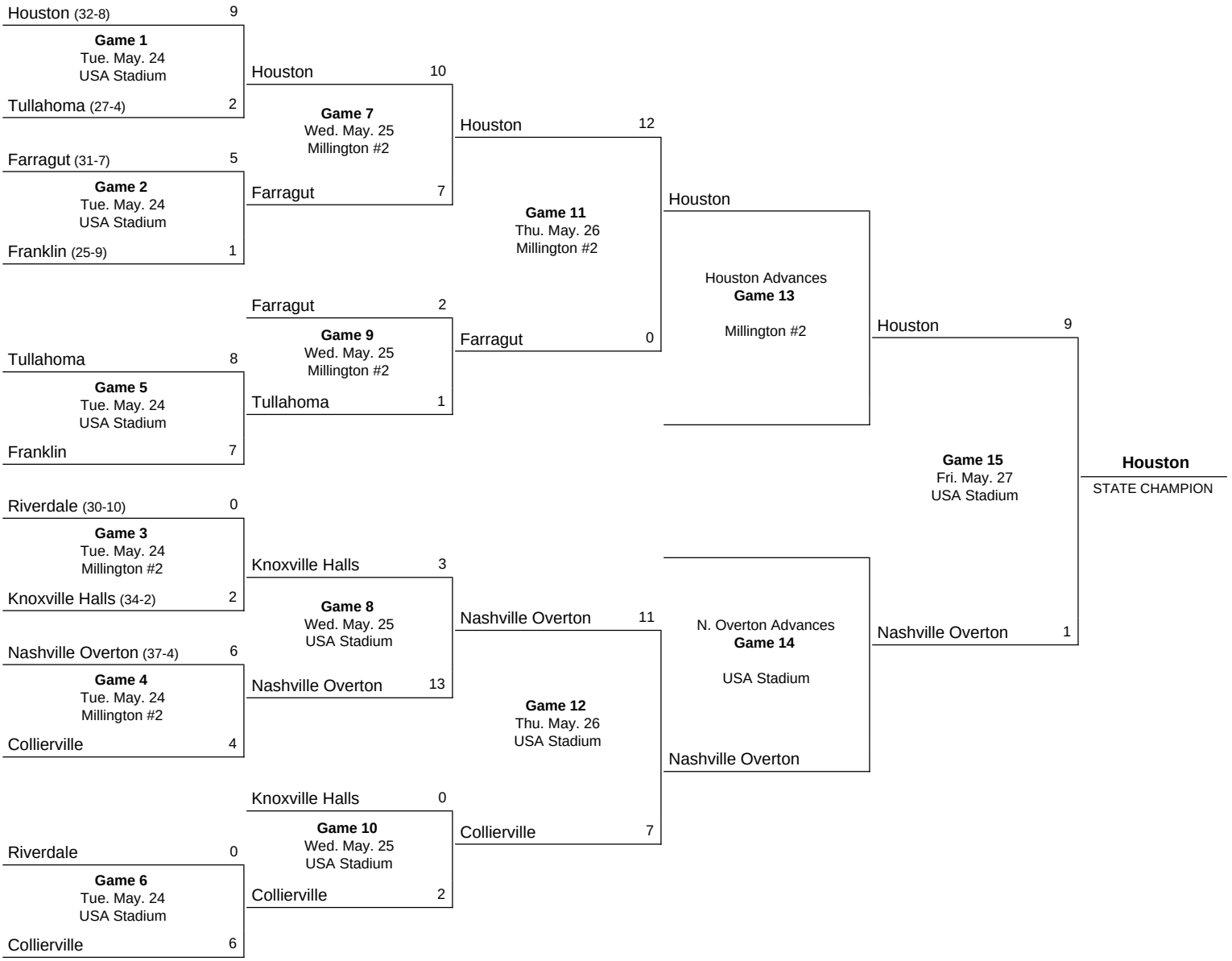

Notes:
Game 13 will be necessary if the winner of Game 9 also wins Game 11.
Game 14 will be necessary if the winner of Game 10 also wins Game 12.

2005 TSSAA Baseball State Championships
Franklin vs Tullahoma
May 24, 2005 at Millington, Tenn. (USA Stadium)

Franklin 7 (25-11)

Player	AB	R	H	BI
Doug Waynick lf	4	1	2	2
Joe Craven cf	5	1	2	3
Caleb Joseph c	5	0	2	1
Steve Liddle rf	4	0	1	0
Corban Joseph 2b/ss	3	0	1	0
Dave Bliss 1b	3	1	2	0
Adam Collier dh	2	0	0	0
Lou Nickle ph	1	0	1	0
Winston Gordon pr/dh	1	2	1	0
Casey Dykes 3b	4	1	2	0
Drew Mason ss	2	0	0	0
Cameron Pittman ph	1	0	0	0
Matt Dobbins 2b	1	1	1	1
Stevie Speciale p	0	0	0	0
Michael Hill p	0	0	0	0
Max Craven p	0	0	0	0
Totals	36	7	15	7

Tullahoma 8 (28-5)

Player	AB	R	H	BI
Bryan Morris ss	4	2	2	0
Tommy Jones dh	5	2	1	1
Ben Darlington 2b	5	1	3	3
John Shelton 3b	4	1	2	1
Brian Edwards pr	0	0	0	0
Ben Walker p	3	0	1	1
Phillip Anderson pr	0	0	0	0
Rob Curlee p	0	0	0	0
Jack Casteel 1b	4	1	2	0
Brady Goodman rf	4	0	2	1
Travis Layton cf	4	1	0	0
Jacob Haywood c	3	0	1	0
Shane Smith c	1	0	0	0
Chris Bond lf	0	0	0	0
Totals	37	8	14	7

Score by Innings		R	H	E
Franklin	001 000 33 -	7	15	1
Tullahoma	013 000 04 -	8	14	2

Note: 2 outs, 2 runners LOB when the game ended.

E - Dobbins; Shelton; Walker. LOB - Franklin 8; Tullahoma 9. 2B - Ca.Joseph; Liddle; Morris; Goodman. 3B - Waynick; Ca.Joseph; Darlington. SH - Bliss. SF - Waynick. SB - Anderson. CS - Darlington.

Franklin	IP	H	R	ER	BB	SO	WP	BK	HP	IBB	AB	BF	FO	GO
Stevie Speciale	5.0	7	4	4	2	6	0	0	0	0	22	24	4	5
Michael Hill	2.0	3	0	0	0	1	0	0	0	0	8	8	1	3
Max Craven L	0.2	4	4	0	1	0	0	0	0	0	7	8	0	2

Tullahoma	IP	H	R	ER	BB	SO	WP	BK	HP	IBB	AB	BF	FO	GO
Ben Walker	7.1	12	6	6	1	9	0	0	0	0	32	35	6	7
Rob Curlee W	0.2	3	1	1	0	0	0	0	0	0	4	4	1	0

Strikeouts - Ca.Joseph; Liddle; Co.Joseph; Bliss; Collier; Dykes 2; Mason 2; Darlington; Shelton; Walker 2; Casteel; Goodman; Layton. Walks - Co.Joseph; Morris; Shelton; Walker.

Umpires - HP: Andrew Norwood 1B: Dale Ford 3B: Dennis Jones
Start: 5:00 Time: 2:29 Attendance: 785

Game: AAA05

2005 TSSAA Baseball State Championships
Franklin vs Tullahoma - Play-by-Play
May 24, 2005 at Millington, Tenn. (USA Stadium)

Score by Innings		R	H	E
Franklin.....	001 000 33 -	7	15	1
Tullahoma.....	013 000 04 -	8	14	2

Franklin starters: 1/lf Waynick; 2/cf J.Craven; 17/c Ca.Joseph; 5/rf Liddle; 3/2b Co.Joseph; 22/1b Bliss; 25/dh Collier; 23/3b Dykes; 21/ss Mason; 20/p Speciale;
Tullahoma starters: 15/ss Morris; 10/dh Jones; 18/2b Darlington; 6/3b Shelton; 35/p Walker; 11/1b Casteel; 41/rf Goodman; 3/cf Layton; 5/c Haywood; 23/lf Bond;

Franklin 1st - Waynick grounded out to 2b. J.Craven grounded out to p. Ca.Joseph struck out. *0 runs, 0 hits, 0 errors, 0 LOB.*

Tullahoma 1st - Morris flied out to lf. Jones grounded out to p, bunt. Darlington flied out to lf. *0 runs, 0 hits, 0 errors, 0 LOB.*

Franklin 2nd - Liddle doubled to right field. Co.Joseph walked. Bliss out at first p to 1b to 2b, SAC, bunt; Co.Joseph advanced to second; Liddle advanced to third. Collier struck out. Dykes struck out. *0 runs, 1 hit, 0 errors, 2 LOB.*

Tullahoma 2nd - Shelton walked. Walker struck out. Casteel struck out. Goodman doubled to right center, RBI; Shelton scored. Layton grounded out to p, bunt. *1 run, 1 hit, 0 errors, 1 LOB.*

Franklin 3rd - Mason struck out. Waynick tripled to right field. J.Craven grounded out to 2b, RBI; Waynick scored. Ca.Joseph doubled to left center. Liddle struck out looking. *1 run, 2 hits, 0 errors, 1 LOB.*

Tullahoma 3rd - Haywood grounded out to ss. Morris doubled to left center. Jones singled to center field, RBI; Morris scored. Darlington tripled to right center, RBI; Jones scored. Shelton struck out looking. Walker singled to left field, RBI; Darlington scored. Anderson pinch ran for Walker. Casteel singled to right field; Anderson advanced to third. Goodman struck out looking. *3 runs, 5 hits, 0 errors, 2 LOB.*

Franklin 4th - Walker to p for Anderson. Co.Joseph struck out. Bliss singled to left field. Collier fouled out to 2b. Dykes struck out. *0 runs, 1 hit, 0 errors, 1 LOB.*

Tullahoma 4th - Layton struck out. Haywood flied out to cf. Morris singled up the middle. Jones reached on a fielder's choice; Morris out at second ss to 2b. *0 runs, 1 hit, 0 errors, 1 LOB.*

Franklin 5th - Mason struck out. Waynick grounded out to 3b. J.Craven flied out to rf. *0 runs, 0 hits, 0 errors, 0 LOB.*

Tullahoma 5th - Darlington struck out. Shelton popped up to 3b. Walker walked. Anderson pinch ran for Walker. Anderson stole second. Casteel grounded out to 3b. *0 runs, 0 hits, 0 errors, 1 LOB.*

Franklin 6th - Walker to p for Anderson. Ca.Joseph grounded out to 3b. Liddle flied out to rf. Co.Joseph singled through the right side. Co.Joseph advanced to second on a throwing error by p, failed pickoff attempt. Bliss struck out. *0 runs, 1 hit, 1 error, 1 LOB.*

Tullahoma 6th - Hill to p for Speciale. Goodman popped up to 2b. Layton grounded out to ss. Haywood singled up the middle. Morris grounded out to 2b. *0 runs, 1 hit, 0 errors, 1 LOB.*

Franklin 7th - Nickle pinch hit for Collier. Nickle singled to pitcher. Gordon pinch ran for Nickle. Dykes singled to right field, advanced to second on a muffed throw by 3b; Gordon advanced to third. Pittman pinch hit for Mason. Pittman flied out to lf. Waynick flied out to rf, SF, RBI; Dykes advanced to third; Gordon scored. J.Craven singled to third base, RBI; Dykes scored. Ca.Joseph tripled to center field, RBI; J.Craven scored. Liddle flied out to lf. *3 runs, 4 hits, 1 error, 1 LOB.*

Tullahoma 7th - Co.Joseph to ss. Gordon to dh. Dobbins to 2b for Pittman. Jones grounded out to ss. Darlington singled up the middle. Darlington out at second c to 2b, caught stealing. Shelton singled to right field. Edwards pinch ran for

Shelton. Walker struck out looking. *0 runs, 2 hits, 0 errors, 1 LOB.*

Franklin 8th - Shelton to 3b for Edwards. Co.Joseph grounded out to 1b unassisted. Bliss singled to right field. Gordon singled to center field; Bliss advanced to second. Dykes singled to right field; Gordon advanced to second; Bliss advanced to third. Curlee to p for Walker. Dobbins singled to center field, RBI; Dykes advanced to second; Gordon advanced to third; Bliss scored. Waynick singled to second base, RBI; Dobbins advanced to second; Dykes advanced to third, out at home ss to c; Gordon scored. J.Craven singled to center field, RBI, advanced to second on the throw; Waynick advanced to third; Dobbins scored. Smith to c for Haywood. Ca.Joseph lined out to 2b. *3 runs, 6 hits, 0 errors, 2 LOB.*

Tullahoma 8th - M.Craven to p for Hill. Casteel singled through the right side. Goodman singled down the lf line; Casteel advanced to second. Layton reached on a fielder's choice; Goodman out at second 2b to ss; Casteel advanced to third. Smith grounded out to 3b; Layton advanced to second. Morris walked. Jones reached on a fielding error by 2b; Morris advanced to second; Layton advanced to third; Casteel scored, unearned. Darlington singled to left field, 2 RBI; Jones advanced to second; Morris scored, unearned; Layton scored, unearned. Shelton singled up the middle, RBI; Darlington advanced to second; Jones scored, unearned. *4 runs, 4 hits, 1 error, 2 LOB.*

2005 TSSAA State Championships
Houston vs Tullahoma
May 24, 2005 at Millington, Tenn. (USA Stadium)

Houston 9 (33-8)

Player	AB	R	H	BI
Zack Miller ss	3	3	2	2
Mike Welch rf	3	1	1	1
Trey Wiedman dh	3	1	1	2
Grey Avant 1b	4	1	3	1
Matt Lea p	3	0	2	2
Matt Gilbert pr	0	0	0	0
Drew Flaniken p	0	0	0	0
Adam McClain 2b	3	0	0	0
Daniel Hill cf	4	0	0	0
Russell Porter c	4	1	2	1
Kes Carter pr	0	0	0	0
Clay McLain lf	4	2	1	0
Greg Bachman 3b	0	0	0	0
Totals	31	9	12	9

Tullahoma 2 (27-5)

Player	AB	R	H	BI
Tommy Jones 2b	4	1	1	0
Bryan Morris p/lf	3	0	1	2
Ben Darlington ss	3	0	0	0
John Shelton 3b	3	0	0	0
Ben Walker 1b	3	0	1	0
Jack Casteel dh	3	0	1	0
Brady Goodman rf	3	0	0	0
Travis Layton cf	3	0	1	0
Jacob Haywood c	3	0	1	0
Phillip Anderson pr	0	1	0	0
Chris Bond lf	0	0	0	0
Mitchell Routh p	0	0	0	0
John Greenwood p	0	0	0	0
Totals	28	2	6	2

Score by Innings		R	H	E
Houston	012 024 0 -	9	12	2
Tullahoma	002 000 0 -	2	6	2

E - Avant; Bachman; Darlington; Shelton. LOB - Houston 6; Tullahoma 7. 2B - Avant 2; Lea; Morris. 3B - Miller. HR - Miller; Porter. HBP - Miller. SH - Welch; McClain. SB - Wiedman; McLain. CS - Welch; Gilbert.

Houston	IP	H	R	ER	BB	SO	WP	BK	HP	IBB	AB	BF	FO	GO
Matt Lea W	6.0	6	2	2	1	6	0	0	0	0	25	26	4	8
Drew Flaniken	1.0	0	0	0	1	1	0	0	0	0	3	4	1	1

Tullahoma	IP	H	R	ER	BB	SO	WP	BK	HP	IBB	AB	BF	FO	GO
Bryan Morris L	5.0	8	5	5	2	8	1	0	0	0	22	25	1	5
Mitchell Routh	1.0	4	4	4	0	0	0	0	1	0	6	8	0	3
John Greenwood	1.0	0	0	0	0	1	0	0	0	0	3	3	1	1

WP - Morris. HBP - by Routh (Miller).

Strikeouts - Welch; Wiedman; Avant; McClain 2; Hill 3; Porter; Jones; Darlington; Shelton; Goodman 2; Layton; Haywood. Walks - Wiedman; Lea; Morris; Darlington.

Umpires - HP: Dale Ford 1B: Dennis Jones 3B: Andrew Norwood
Start: 10:00 Time: 2:02 Attendance: 1100

Game notes:
Zack Miller's 5th inning home run was an inside-the-park home run.
Game: AAA01

2005 Harding Baseball
Houston vs Tullahoma - Play-by-Play
May 24, 2005 at Millington, Tenn. (USA Stadium)

Score by Innings		R	H	E
Houston.....	012 024 0 -	9	12	2
Tullahoma.....	002 000 0 -	2	6	2

Houston starters: 2/ss Miller; 9/rf Welch; 15/dh Wiedman; 6/1b Avant; 21/p Lea; 22/2b McClain; 17/cf Hill; 7/c Porter; 3/lf McLain; 27/3b Bachman;
Tullahoma starters: 10/2b Jones; 15/p Morris; 18/ss Darlington; 6/3b Shelton; 35/1b Walker; 11/dh Casteel; 41/rf Goodman; 3/cf Layton; 5/c Haywood; 23/lf Bond;

Houston 1st - Miller grounded out to 1b unassisted. Welch struck out. Wiedman out at first 1b to p. *0 runs, 0 hits, 0 errors, 0 LOB.*

Tullahoma 1st - Jones reached on a throwing error by 3b, advanced to second on the error. Morris reached on a fielder's choice; Jones out at third ss to 3b. Darlington flied out to rf. Morris advanced to second on a muffed throw by 1b, failed pickoff attempt. Shelton flied out to cf. *0 runs, 0 hits, 2 errors, 1 LOB.*

Houston 2nd - Avant doubled to center field. Lea doubled down the rf line, RBI; Avant scored. Gilbert pinch ran for Lea. McClain struck out looking. Dropped foul ball, E5. Hill flied out to rf. Gilbert out at second p to 3b to 2b, caught stealing. *1 run, 2 hits, 1 error, 0 LOB.*

Tullahoma 2nd - Lea to p for Gilbert. Walker grounded out to 2b. Casteel grounded out to ss. Goodman grounded out to ss. *0 runs, 0 hits, 0 errors, 0 LOB.*

Houston 3rd - Porter singled to right field. Carter pinch ran for Porter. McLain reached on a fielder's choice, bunt; Carter out at second p to ss. McLain stole second. Miller tripled to left center, RBI; McLain scored. Welch reached on a fielding error by ss, RBI; Miller scored. Welch out at second c to 2b, caught stealing. Wiedman walked. Avant struck out looking. *2 runs, 2 hits, 1 error, 1 LOB.*

Tullahoma 3rd - Porter to c for Carter. Layton struck out, out at first c to 1b. Haywood singled to right field. Anderson pinch ran for Haywood. Jones singled through the left side; Anderson advanced to second. Morris doubled down the lf line, 2 RBI; Jones scored; Anderson scored. Darlington struck out. Shelton grounded out to p. *2 runs, 3 hits, 0 errors, 1 LOB.*

Houston 4th - Haywood to c for Anderson. Lea walked. Gilbert pinch ran for Lea. McClain grounded out to p, SAC, bunt; Gilbert advanced to second. Hill struck out, reached first on a wild pitch, advanced to second; Gilbert advanced to third. Porter struck out looking. McLain grounded out to 1b unassisted. *0 runs, 0 hits, 0 errors, 2 LOB.*

Tullahoma 4th - Lea to p for Gilbert. Walker singled to center field. Casteel popped up to p, bunt. Goodman struck out. Layton singled through the right side; Walker advanced to second. Haywood grounded out to 2b. *0 runs, 2 hits, 0 errors, 2 LOB.*

Houston 5th - Miller homered to left center, RBI. Welch singled through the left side. Wiedman struck out. Avant singled through the left side; Welch advanced to second. Lea singled to center field, RBI; Avant advanced to second; Welch scored. Gilbert pinch ran for Lea. McClain struck out. Hill struck out, out at first c to 1b. *2 runs, 4 hits, 0 errors, 2 LOB.*

Tullahoma 5th - Lea to p for Gilbert. Jones struck out. Morris popped up to ss. Darlington walked. Shelton struck out looking. *0 runs, 0 hits, 0 errors, 1 LOB.*

Houston 6th - Morris to lf. Routh to p for Bond. Porter homered to left field, RBI. McLain singled to third base, bunt. Miller hit by pitch; McLain advanced to second. Welch grounded out to p, SAC, bunt; Miller advanced to second; McLain advanced to third. Wiedman singled through the right side, 2 RBI; Miller scored; McLain scored. Wiedman stole second. Avant doubled to right center, RBI; Wiedman scored. Lea grounded out to 3b. McClain grounded out to ss. *4 runs, 4 hits, 0 errors, 1 LOB.*

Tullahoma 6th - Walker grounded out to 2b. Casteel singled up the middle. Goodman struck out. Layton grounded out to p. *0 runs, 1 hit, 0 errors, 1 LOB.*

Houston 7th - Greenwood to p for Routh. Hill struck out. Porter flied out to cf. McLain grounded out to ss. *0 runs, 0 hits, 0 errors, 0 LOB.*

Tullahoma 7th - Flaniken to p for Lea. Haywood struck out looking. Jones popped up to 2b. Morris walked. Darlington grounded out to 3b. *0 runs, 0 hits, 0 errors, 1 LOB.*

The Automated ScoreBook
Farragut vs Tullahoma
May 25, 2005 at Millington, TN (USA Field #2)

Farragut 2 (33-8)

Player	AB	R	H	BI
Clay Ivy cf	3	1	1	0
Riley Jennings 2b	4	1	1	0
Tony Delmonico ss	3	0	0	0
Cody Brown 3b	3	0	2	2
Ty Nelson c	3	0	0	0
Rob Catapano rf	3	0	1	0
Chip Eskew lf	3	0	0	0
Ryan Steben dh	2	0	0	0
David Reynolds 1b	2	0	0	0
Lawson Cheek p	0	0	0	0
Totals	26	2	5	2

Tullahoma 1 (28-6)

Player	AB	R	H	BI
Bryan Morris ss	3	0	1	0
Tommy Jones lf	3	0	1	0
Ben Darlington 2b	3	0	0	0
John Shelton 3b	3	0	1	0
Ben Walker 1b	3	1	1	1
Jack Casteel dh	3	0	0	0
Brady Goodman rf	2	0	0	0
Chris Bond ph	1	0	0	0
Travis Layton cf	1	0	0	0
Jacob Haywood c	1	0	0	0
Shane Smith ph	1	0	0	0
Rob Curlee p	0	0	0	0
Totals	24	1	4	1

Score by Innings		R	H	E
Farragut	100 010 0 -	2	5	0
Tullahoma	000 000 1 -	1	4	1

E - Shelton. DP - Farragut 1; Tullahoma 1. LOB - Farragut 6; Tullahoma 3. 2B - Jennings; Brown; Morris. HR - Walker. HBP - C.Ivy.

Farragut	IP	H	R	ER	BB	SO	WP	BK	HP	IBB	AB	BF	FO	GO
Lawson Cheek W	7.0	4	1	1	1	3	0	0	0	0	24	25	13	4

Tullahoma	IP	H	R	ER	BB	SO	WP	BK	HP	IBB	AB	BF	FO	GO
Rob Curlee L	7.0	5	2	1	2	1	0	0	1	0	26	29	12	7

HBP - by Curlee (C.Ivy).

Strikeouts - Eskew; Goodman 2; Haywood. Walks - Steben; Reynolds; Layton.

Umpires - HP: Dan DeHaan 1B: Andy Norwood 3B: Mark Newman
Start: 2:47 Time: 1:27 Attendance: 339

Game notes:
Trey is the Man
Game: AAA09

The Automated ScoreBook
Farragut vs Tullahoma - Play-by-Play
May 25, 2005 at Millington, TN (USA Field #2)

Score by Innings		R	H	E
Farragut	100 010 0 -	2	5	0
Tullahoma	000 000 1 -	1	4	1

Farragut starters: 7/cf C.Ivy; 13/2b Jennings; 8/ss Delmonico; 17/3b Brown; 12/c Nelson; 16/rf Catapano; 11/lf Eskew; 20/dh Steben; 15/1b Reynolds; 23/p Cheek;
Tullahoma starters: 15/ss Morris; 10/lf Jones; 18/2b Darlington; 6/3b Shelton; 35/1b Walker; 11/dh Casteel; 41/rf Goodman; 3/cf Layton; 5/c Haywood; 8/p Curlee;

Farragut 1st - C.Ivy grounded out to 3b. Jennings doubled to center field. Delmonico lined out to 2b. Brown doubled to right field, RBI; Jennings scored. Nelson flied out to ss. *1 run, 2 hits, 0 errors, 1 LOB.*

Tullahoma 1st - Morris flied out to rf. Jones popped up to ss. Darlington popped up to 2b. *0 runs, 0 hits, 0 errors, 0 LOB.*

Farragut 2nd - Catapano flied out to lf. Eskew grounded out to 3b. Steben walked. Reynolds walked; Steben advanced to second. C.Ivy hit by pitch; Reynolds advanced to second; Steben advanced to third. Jennings flied out to ss. *0 runs, 0 hits, 0 errors, 3 LOB.*

Tullahoma 2nd - Shelton flied out to rf. Walker grounded out to 2b. Casteel flied out to cf. *0 runs, 0 hits, 0 errors, 0 LOB.*

Farragut 3rd - Delmonico grounded out to ss. Brown flied out to cf. Nelson grounded out to ss. *0 runs, 0 hits, 0 errors, 0 LOB.*

Tullahoma 3rd - Goodman struck out swinging. Layton walked. Haywood struck out swinging. Morris fouled out to lf. *0 runs, 0 hits, 0 errors, 1 LOB.*

Farragut 4th - Catapano flied out to cf. Eskew grounded out to ss. Steben fouled out to p. *0 runs, 0 hits, 0 errors, 0 LOB.*

Tullahoma 4th - Jones singled to left center. Darlington lined into double play 3b unassisted; Jones out on the play. Shelton singled to left field. Walker flied out to lf. *0 runs, 2 hits, 0 errors, 1 LOB.*

Farragut 5th - Reynolds grounded out to ss. C.Ivy singled through the left side. Jennings reached on an error by 3b; C.Ivy advanced to second. Delmonico flied out to lf. Brown singled to left center, advanced to second on the throw, RBI; Jennings advanced to third; C.Ivy scored, unearned. Nelson lined out to ss. *1 run, 2 hits, 1 error, 2 LOB.*

Tullahoma 5th - Casteel fouled out to rf. Goodman struck out swinging. Layton grounded out to p. *0 runs, 0 hits, 0 errors, 0 LOB.*

Farragut 6th - Catapano singled to center field. Eskew struck out looking. Steben flied into double play cf unassisted; Catapano out on the play. *0 runs, 1 hit, 0 errors, 0 LOB.*

Tullahoma 6th - Smith pinch hit for Haywood. Smith grounded out to 3b. Morris doubled to left center. Jones flied out to rf. Darlington flied out to rf. *0 runs, 1 hit, 0 errors, 1 LOB.*

Farragut 7th - Haywood to c for Smith. Reynolds flied out to rf. C.Ivy grounded out to ss. Jennings flied out to cf. *0 runs, 0 hits, 0 errors, 0 LOB.*

Tullahoma 7th - Shelton flied out to cf. Walker homered, RBI. Casteel flied out to rf. Bond pinch hit for Goodman. Bond grounded out to p. *1 run, 1 hit, 0 errors, 0 LOB.*

1997 Class AAA State Baseball Tournament

May 21 - May 23, 1997 · Chattannoga, TN

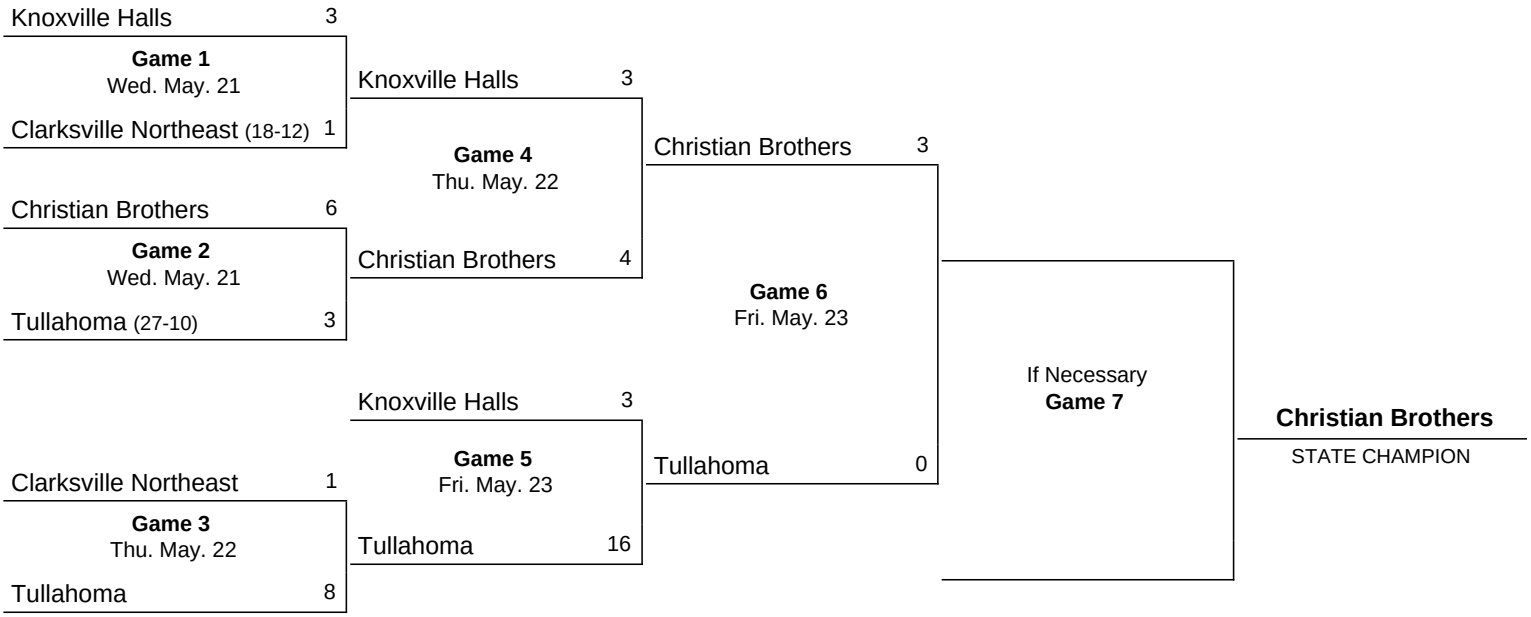

Notes:

Tullahoma 8, Clarksville NE 1

Tullahoma	000 341 0	8	13 0
Clarksville NE	000 001 0	1	6 1

Brazelton (W) and VanWinkle; Wall (L) and Boisseau. HR:Tullahoma—Moore, Hazard.

CBS 6, Tullahoma 3

Christian Brothers	003 003 0-6	7
Tullahoma	210 000 0-3	8

Amos Burdine (W) and Heath Wi liams; Brandon Poss (L) and Luk VanWinkle.

Knoxville Halls	100	20x	x—	3	5 1
Tullahoma	•803	05x	x—	16	17 0

Marshall Nesbitt and Luke VanWinkle; Russ Rutherford, David McMahon (2) and Teddy Williams. W—Nesbitt. L—Rutherford.

Tullahoma	**000 000 0—0 9 3**
Christian Brothers	**101 010 x—3 7 3**

Justin Moore, Aaron Edwards (5) and Heath Williams; Brandon Poss and Luke VanWinkle. W—Moore. L—Poss.

1990 Class AA State Baseball Tournament

May 28 - May 30, 1990 · Reese Smith Field - MTSU - Murfreesboro, TN

Milan (27-2) 2
Game 1
Mon. May. 28 5:00 PM
Tullahoma (21-4) 12

Marion Co. (16-11) 7
8 Inn.
Game 2
Mon. May. 28 7:30 PM
Unicoi Co. (26-3) 6

Milan 8
Game 3
Tue. May. 29 12:00 PM
Unicoi Co. 3

Tullahoma 3
Game 4
Tue. May. 29 7:30 PM
Marion Co. 2

Marion Co. 4
Game 5
Wed. May. 30 12:00 PM
Milan 2

Tullahoma 14
Game 6
Wed. May. 30 7:30 PM
Marion Co. 2

If Necessary
Game 7

Tullahoma
STATE CHAMPION

Notes:

Tullahoma 12, Milan 2

Milan	020 000	2	5	1
Tullahoma	180 021	12	14	1

Jason McKinney, Michael Pittman (2), Benji Bona (6) and Scott Wade; Craig Reavis and Todd Branch. W—Reavis (9-0). L—McKinney (8-1).

Tullahoma 3, Marion Co. 2

Marion Co.	100 000 1—2 3 3
Tullahoma	100 020 x—3 6 0

Thomasson (L 3-4) and Barton; Phillips (W 8-1), Rickman (6) and Branch. W—Phillips (8-1). L—Thomasson (3-4). HR—none.

Tullahoma 14, Marion Co. 2

Tullahoma	804 20	—	14	14 0
Marion Co.	000 00	—	2	3 3

Marc Mattasits and Todd Branch; Andy Coburn and Scott Barton; W—Mattasits (3-0); L—Coburn (5-2); HR—none.

1988 Class AAA State Baseball Tournament

May 27 - May 29, 1988 · Greer Stadium - Nashville, TN

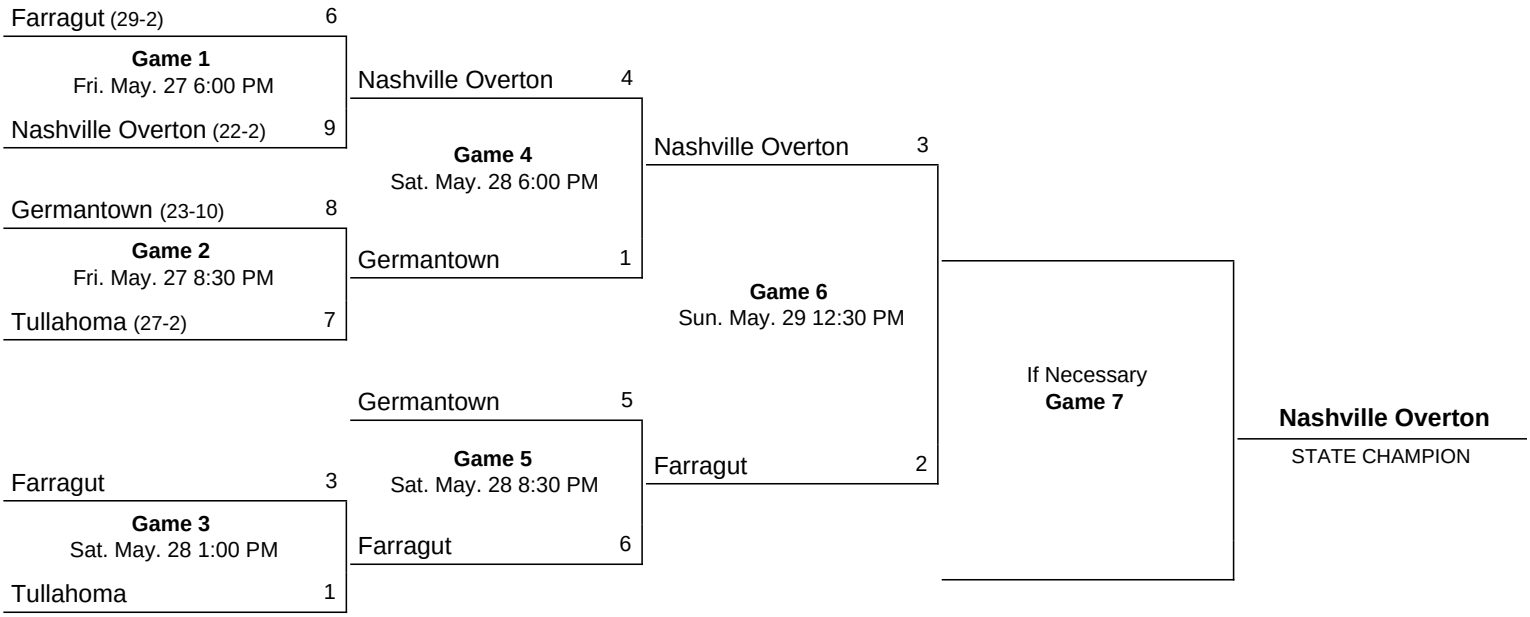

Notes:

Loser's Bracket

Tullahoma	010 001 0 — 2 7 3
Knox Farragut	001 000 2 — 3 6 2

Maupin and Branch; Stock and Jones. W—Stock. L—Maupin.

1986 Class AAA State Baseball Tournament

May 22 - May 26, 1986 · Nashville, TN

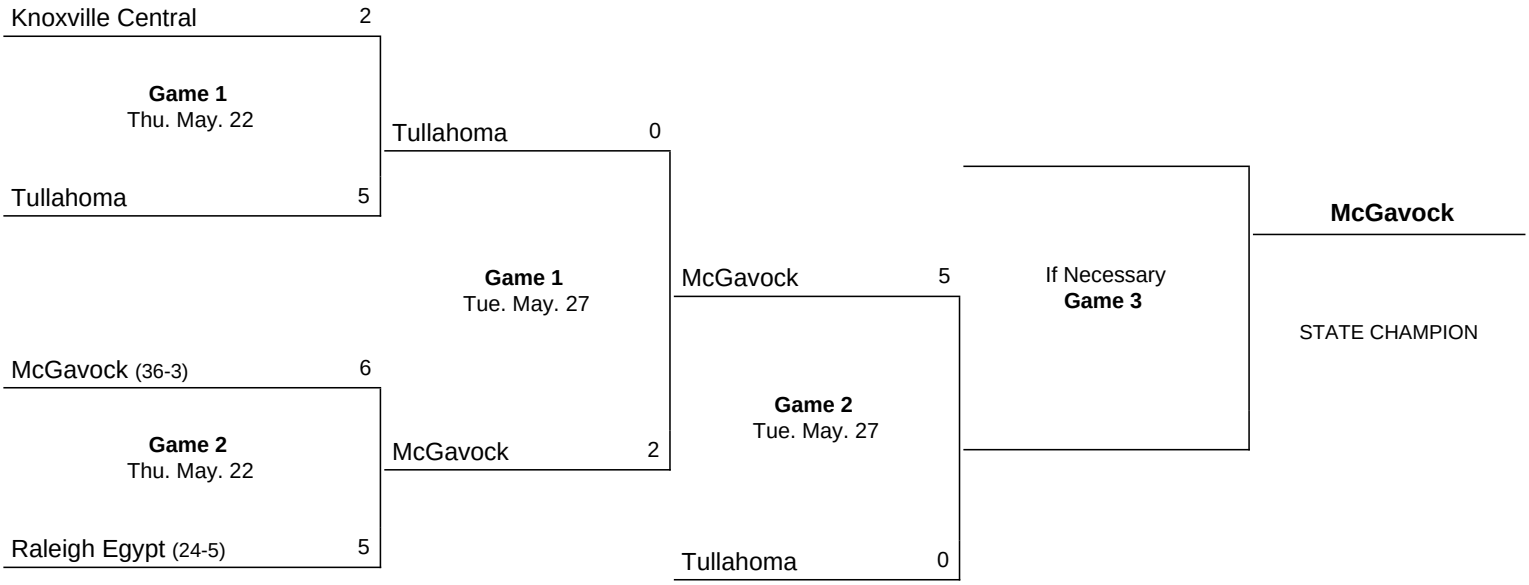

Notes:
The Region Champions played a single elimination game. The winners then played a best two-out-of three series to determine the state champion.

Knox. Central	**000 002 0 — 2 2 0**
Tullahoma	**010 022 x — 5 7 2**

Burton, Shelton (6) and Minhnnett; Norman and Meyers. W—Norman (13-1). L—Burton (8-3)

McGavock, Lipscomb win baseball crowns

Mustangs gallop past Unicoi Co. to take AA title

CAROL STUART
Sports Writer

Senior ace Raymond Harvey threw just 18 pitches to assure David Lipscomb High the Class AA baseball championship in a two-game sweep over Unicoi County here yesterday, 3-2 and 5-3.

The injured Harvey, who earned saves in both games, then joined teammate Brian Crowder and the rest of his class for graduation ceremonies — scheduled 27 minutes after freshman center fielder Donald Spencer caught the last out.

"If anyone had told me 2½ weeks ago that we'd been here without him in the rotation, I wouldn't have believed it," Coach Ernie Smith said about Harvey, who had not pitched since the region finals.

The double-header win over the Blue Devils from Erwin, Tenn., who finished 38-4, gave the Mustangs and Smith their third state baseball title and first since moving up from Class A three years ago. Smith, whose 1985-86 girls basketball team also won the state championship, is believed to be the first coach to capture two TSSAA crowns in two unrelated sports in the same year.

"We wanted to win for ourselves, but we wanted to win for Coach Smith, too," said Harvey, who was unbeaten in 10 decisions this year.

"I guess going to graduation was the last thing on my mind.

Turn to PAGE 8C, Column 1

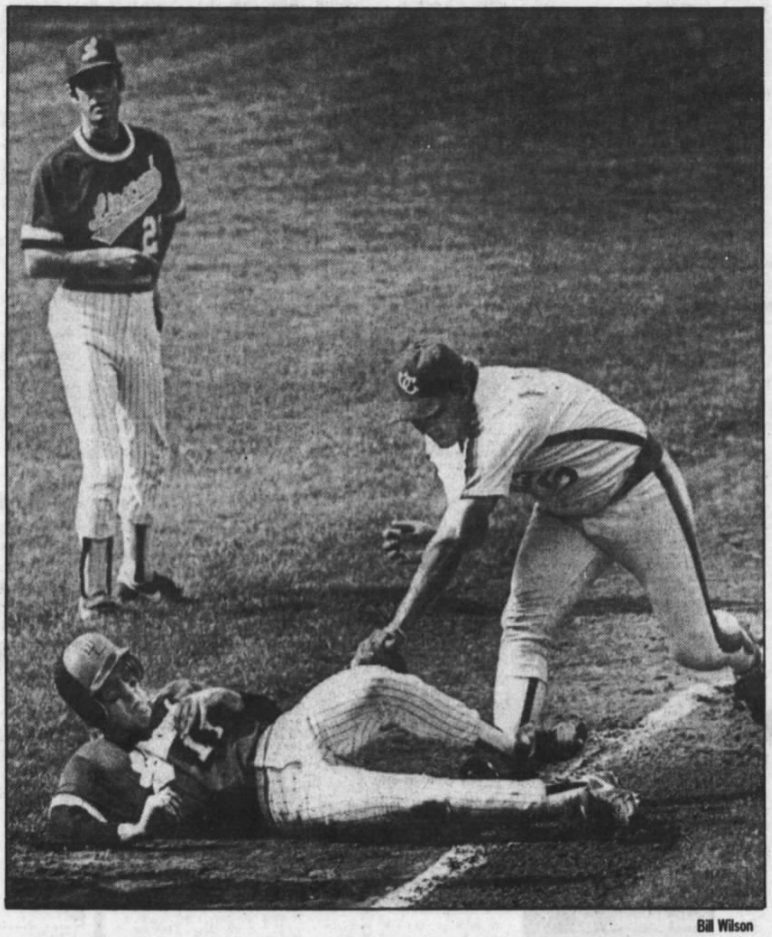

Bill Wilson

Lipscomb High coach Ernie Smith has a bird's-eye view as Raymond Harvey is tagged out by Unicoi County third baseman Patrick Ollis (5) in a rundown. Despite the unsuccessful squeeze bunt try, the Mustangs won the second game 5-3 to sweep the Class AA championship series.

Raiders use solid pitching for third title

LARRY TAFT
Sports Writer

A pair of masterful four-hitters by senior right-handers Larry Leaver and Jeff Abner fired the McGavock Raiders to the school's third Class AAA baseball state championship yesterday.

The Raiders defeated Tullahoma 2-0 and 5-0 in the abbreviated best-of-three series at the McGavock field.

In the opener, it was Leaver and Wildcat junior Rob Norman who were locked in an intense pitchers' duel.

The nightcap, which lacked the fielding finesse of the opener, was equally exciting until the sixth inning when McGavock erupted for four runs to take a 5-0 lead that gave the Raiders a school record 39th win against three losses.

"I don't think there is any question that their experience was the difference," said Tullhoma coach Jerry Mathis, whose youthful Wildcats finished 29-9.

"Experience in games like this means everything. We were in this same situation with a young team in 1973. We came back to win the state in 1974. We could do that again but we play in such a strong district that getting out of it will be our biggest concern next year."

Tullahoma returns its entire infield and its pitching staff of four sophomores and a junior next season. Heading the returnees is Norman, a 6-2½, 195-pound left-hander who limited the hard-hitting Raiders to five hits in the opener.

Turn to PAGE 3C, Column 1

Raiders use pitching

FROM PAGE 1C

That game was scoreless until the bottom of the sixth when Brian Bogle opened with an infield single and Mike Woodward followed with a one-out infield single, scoring Bogle from second. Kyle Coker ripped a two-out double to score Woodward and complete the scoring in the game.

"I lost my concentration," said the hard-throwing Norman, who had 11 strikouts. "I let the infield hits bother me and I shouldn't have.

"I wasn't tired, but the humidity was really bad. It wore on me as the game went on."

Leaver agreed that the steamy conditions didn't help the pitchers.

"It was so bad my legs got weak," Leaver said, "but I was prepared to keep going if I'd had too. One thing you can say about Coach Brown's teams is that they're in shape. I wouldn't be surprised if we have to run when everything is over tonight."

Leaver scattered the four Wildcat hits, giving up one in the second, third, fourth and seventh. Only in the second inning did Tullahoma have as many as two baserunners on board at the same time.

"Norman's a good pitcher. Next year it could be him in this situation," said Leaver, who struck out seven Tullahoma batters. "I'd been there. I knew what to do. Next year he'll know. You've got to bounce a few curveballs up there sometimes."

The second game started far differently from the first. Losing pitcher Kurt Titus managed to get out of the inning unscathed, even after McGavock had runners reach first and second with none out.

Two fly balls to left provided the first two outs. On the second Tullahoma appealed to third that leadoff hitter Darryl Staggs had left too soon on an apparent sacrifice fly. Staggs was ruled as having left too soon and Titus was out of the jam.

The first Raider run came in the fourth when Jeff Abner singled to right. The throw to the infield got past both the second baseman and shortstop and rolled into shallow left where Terry Williams retrieved it. He threw to second, trying to get Abner.

That throw missed its mark and the ball went into foul territory down the first base line. Abner headed for third and then home before Tullahoma could come up with the ball.

Tullahoma had its best opportunity of the day in the bottom of the fifth. David Meyers walked and was replaced by courtsey runner Brent Allen. Allen stole second and Bobby Cole bunted for a single to put runners at the corners. Following a strikeout and fly to shallow left, Bo Winton walked to lead the bases with Norman, the No. 3 hitter at the plate.

The left-handed hitting Norman ripped an Abner curveball out of the park down the right-field line, but the ball was foul by 15 feet. Abner came back with a fastball and then pulled the string on a changeup to strike out Norman and end the threat.

"I'd seen in the first game that he didn't like to walk. After he missed that fastball, I knew that I got a change-up close, he'd go for it. He did and I got out of the inning," Abner said.

Abner struck out 10 and gave up hits to Tullahoma in the second, third, fifth and sixth.

"There pitchers are good, but we were more nervous than anything," said Tullahoma sophomore third baseman Maurice Shaw, the Wildcats leading hitter who went 0-for-5. "We've seen good pitchers before. I know I can hit better than I did today."

McGavock adds the 1986 championship to those it won in 1976 and 1984. Last year the Raiders went to the state finals but forfeited the final game when Leaver pitched more than the allowed number of innings.

"It was never mentioned, but this championship is for all the McGavock baseball alumni, especially the seniors from 1985" said Brown. "We can't make up for what they missed, but yes, this helps." ■

Lady Rebels ink Columbia's Blue

Belmont signed Dedra Blue, Columbia Central High School's leading scorer and rebounder, yesterday to a letter of intent to play basketball.

Averaging 14.8 points a game and 10.7 rebounds, the 5-9 Blue was a three-year starter for Columbia Central. She led the Lions girls to its first sub-state appearance this past season.

Blue, who made the All-Class AAA first-team, was recruited by Memphis State, Western Kentucky, Alabama, and David Lipscomb, before signing with the Lady Rebels.

●Hillwood's Dana McDavid signed a track scholarship to Samford University in Birmingham, Ala. yesterday. ■

McGavock, Lipscomb win baseball crowns

Mustangs gallop past Unicoi Co. to take AA title

CAROL STUART
Sports Writer

Senior ace Raymond Harvey threw just 18 pitches to assure David Lipscomb High the Class AA baseball championship in a two-game sweep over Unicoi County here yesterday, 3-2 and 5-3.

The injured Harvey, who earned saves in both games, then joined teammate Brian Crowder and the rest of his class for graduation ceremonies — scheduled 27 minutes after freshman center fielder Donald Spencer caught the last out.

"If anyone had told me 2½ weeks ago that we'd been here without him in the rotation, I wouldn't have believed it," Coach Ernie Smith said about Harvey, who had not pitched since the region finals.

The double-header win over the Blue Devils from Erwin, Tenn., who finished 38-4, gave the Mustangs and Smith their third state baseball title and first since moving up from Class A three years ago. Smith, whose 1985-86 girls basketball team also won the state championship, is believed to be the first coach to capture two TSSAA crowns in two unrelated sports in the same year.

"We wanted to win for ourselves, but we wanted to win for Coach Smith, too," said Harvey, who was unbeaten in 10 decisions this year.

"I guess going to graduation was the last thing on my mind.

Turn to PAGE 8C, Column 1

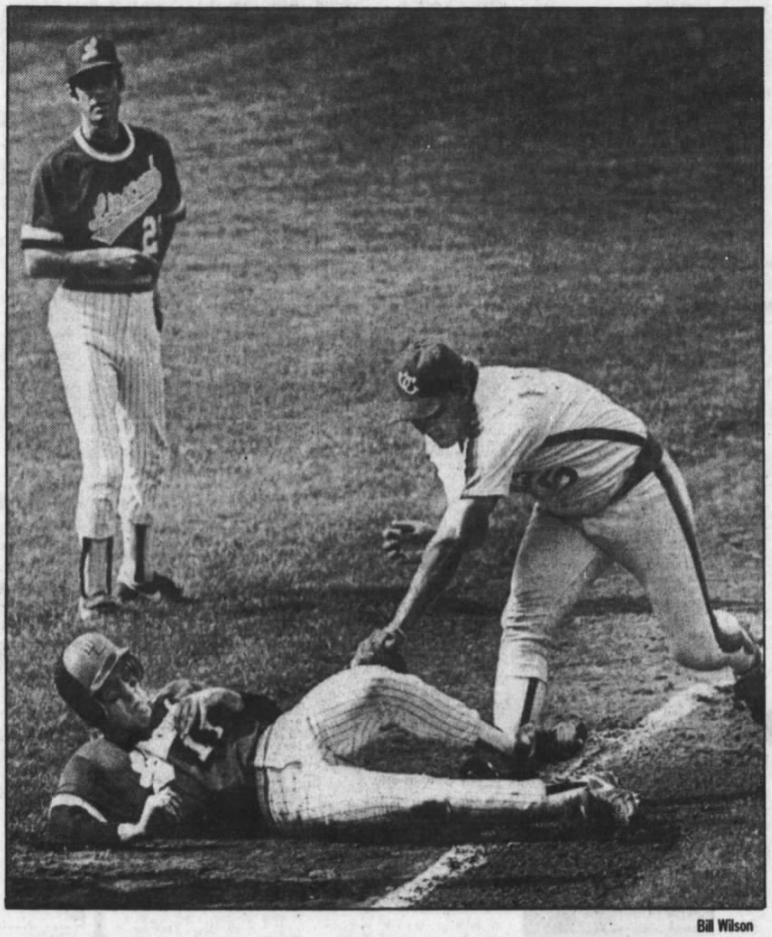

Bill Wilson

Lipscomb High coach Ernie Smith has a bird's-eye view as Raymond Harvey is tagged out by Unicoi County third baseman Patrick Ollis (5) in a rundown. Despite the unsuccessful squeeze bunt try, the Mustangs won the second game 5-3 to sweep the Class AA championship series.

Raiders use solid pitching for third title

LARRY TAFT
Sports Writer

A pair of masterful four-hitters by senior right-handers Larry Leaver and Jeff Abner fired the McGavock Raiders to the school's third Class AAA baseball state championship yesterday.

The Raiders defeated Tullahoma 2-0 and 5-0 in the abbreviated best-of-three series at the McGavock field.

In the opener, it was Leaver and Wildcat junior Rob Norman who were locked in an intense pitchers' duel.

The nightcap, which lacked the fielding finesse of the opener, was equally exciting until the sixth inning when McGavock erupted for four runs to take a 5-0 lead that gave the Raiders a school record 39th win against three losses.

"I don't think there is any question that their experience was the difference," said Tullhoma coach Jerry Mathis, whose youthful Wildcats finished 29-9.

"Experience in games like this means everything. We were in this same situation with a young team in 1973. We came back to win the state in 1974. We could do that again but we play in such a strong district that getting out of it will be our biggest concern next year."

Tullahoma returns its entire infield and its pitching staff of four sophomores and a junior next season. Heading the returnees is Norman, a 6-2½, 195-pound left-hander who limited the hard-hitting Raiders to five hits in the opener.

Turn to PAGE 3C, Column 1

Raiders use pitching

FROM PAGE 1C

That game was scoreless until the bottom of the sixth when Brian Bogle opened with an infield single and Mike Woodward followed with a one-out infield single, scoring Bogle from second. Kyle Coker ripped a two-out double to score Woodward and complete the scoring in the game.

"I lost my concentration," said the hard-throwing Norman, who had 11 strikouts. "I let the infield hits bother me and I shouldn't have.

"I wasn't tired, but the humidity was really bad. It wore on me as the game went on."

Leaver agreed that the steamy conditions didn't help the pitchers.

"It was so bad my legs got weak," Leaver said, "but I was prepared to keep going if I'd had too. One thing you can say about Coach Brown's teams is that they're in shape. I wouldn't be surprised if we have to run when everything is over tonight."

Leaver scattered the four Wildcat hits, giving up one in the second, third, fourth and seventh. Only in the second inning did Tullahoma have as many as two baserunners on board at the same time.

"Norman's a good pitcher. Next year it could be him in this situation," said Leaver, who struck out seven Tullahoma batters. "I'd been there. I knew what to do. Next year he'll know. You've got to bounce a few curveballs up there sometimes."

The second game started far differently from the first. Losing pitcher Kurt Titus managed to get out of the inning unscathed, even after McGavock had runners reach first and second with none out.

Two fly balls to left provided the first two outs. On the second Tullahoma appealed to third that leadoff hitter Darryl Staggs had left too soon on an apparent sacrifice fly. Staggs was ruled as having left too soon and Titus was out of the jam.

The first Raider run came in the fourth when Jeff Abner singled to right. The throw to the infield got past both the second baseman and shortstop and rolled into shallow left where Terry Williams retrieved it. He threw to second, trying to get Abner.

That throw missed its mark and the ball went into foul territory down the first base line. Abner headed for third and then home before Tullahoma could come up with the ball.

Tullahoma had its best opportunity of the day in the bottom of the fifth. David Meyers walked and was replaced by courtsey runner Brent Allen. Allen stole second and Bobby Cole bunted for a single to put runners at the corners. Following a strikeout and fly to shallow left, Bo Winton walked to lead the bases with Norman, the No. 3 hitter at the plate.

The left-handed hitting Norman ripped an Abner curveball out of the park down the right-field line, but the ball was foul by 15 feet. Abner came back with a fastball and then pulled the string on a changeup to strike out Norman and end the threat.

"I'd seen in the first game that he didn't like to walk. After he missed that fastball, I knew that I got a change-up close, he'd go for it. He did and I got out of the inning," Abner said.

Abner struck out 10 and gave up hits to Tullahoma in the second, third, fifth and sixth.

"There pitchers are good, but we were more nervous than anything," said Tullahoma sophomore third baseman Maurice Shaw, the Wildcats leading hitter who went 0-for-5. "We've seen good pitchers before. I know I can hit better than I did today."

McGavock adds the 1986 championship to those it won in 1976 and 1984. Last year the Raiders went to the state finals but forfeited the final game when Leaver pitched more than the allowed number of innings.

"It was never mentioned, but this championship is for all the McGavock baseball alumni, especially the seniors from 1985" said Brown. "We can't make up for what they missed, but yes, this helps." ■

Lady Rebels ink Columbia's Blue

Belmont signed Dedra Blue, Columbia Central High School's leading scorer and rebounder, yesterday to a letter of intent to play basketball.

Averaging 14.8 points a game and 10.7 rebounds, the 5-9 Blue was a three-year starter for Columbia Central. She led the Lions girls to its first sub-state appearance this past season.

Blue, who made the All-Class AAA first-team, was recruited by Memphis State, Western Kentucky, Alabama, and David Lipscomb, before signing with the Lady Rebels.

●Hillwood's Dana McDavid signed a track scholarship to Samford University in Birmingham, Ala. yesterday. ■

1975 State Baseball Tournament

May 26 - June 4, 1975 · J. Fred Johnson Stadium - Kingsport, TN

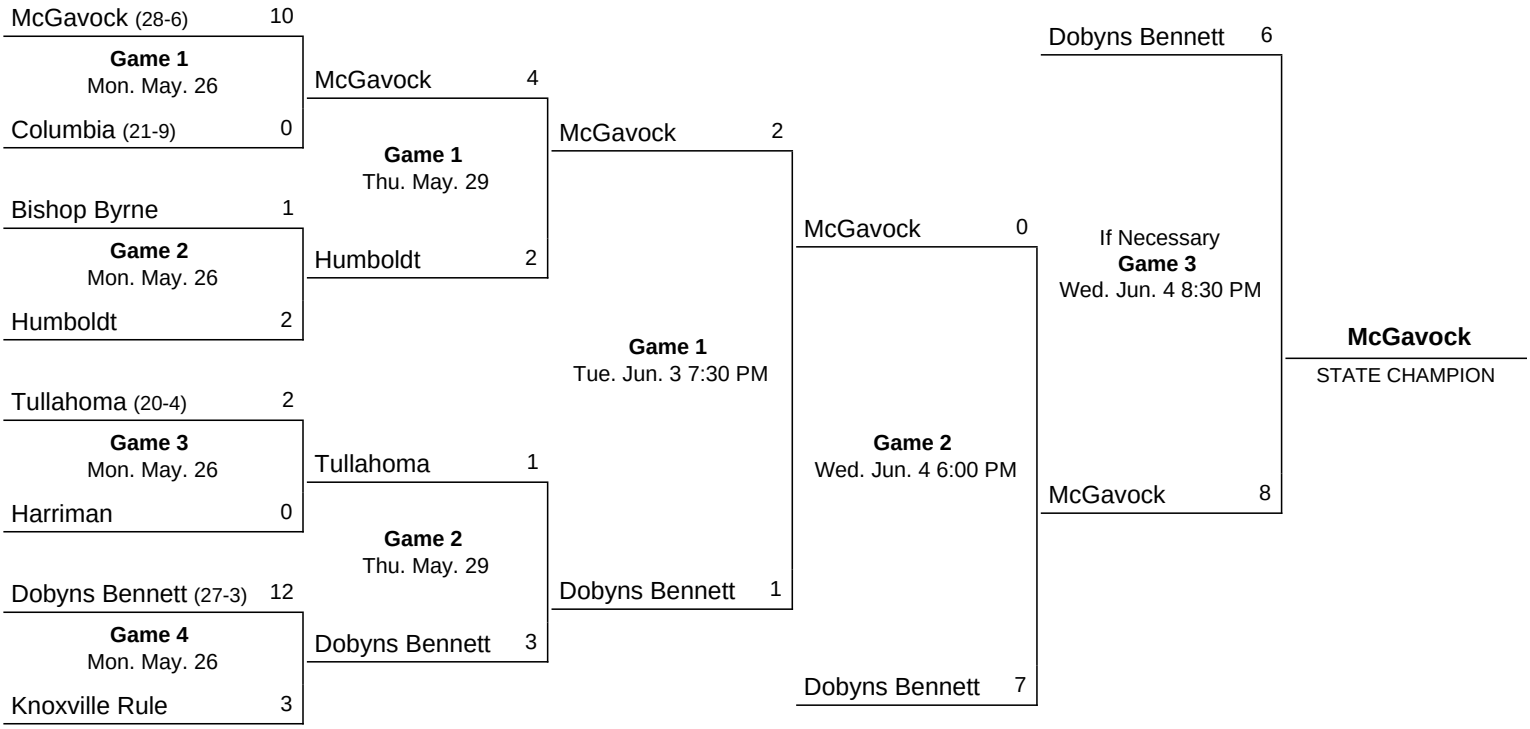

Notes:
The Region Champions were placed into two single elimination tournaments. The winners of the tournaments then played a best two-out-of three series to determine the state champion.

DOBYNS-BENNETT	AB	R	H	RBI
Brooks ss	2	0	0	0
Helton p	3	0	0	0
Elliott rf	3	0	0	0
Arnold c	3	1	0	0
Wilhelm 1b	3	1	1	0
Ellis pr	0	0	0	0
Collier lf	3	0	1	0
Harris pr	0	0	0	0
McClain cf	3	1	1	0
Salley 3b	1	0	0	1
Rogers 2b	2	0	1	1
Adams ph	1	0	0	0
Totals:	**24**	**3**	**4**	**2**

TULLAHOMA	AB	R	H	RBI
Howell ss	3	0	0	0
James 2b	3	0	1	1
Darlington 3b	3	0	0	0
Hempken 1b	3	0	0	0
Finch cf	3	0	0	0
Tuck p	3	0	0	0
Cardwell lf	3	0	2	0
Haynes c	2	0	1	0
Hardison pr	0	1	0	0
Jarratt rf	3	0	0	0
Totals:	**26**	**1**	**4**	**1**

Score by innings:

Dobyns-Bennett	030	000	0—3
Tullahoma	000	001	0—1

E — Brooks, Salley, Howell 2, James. DP — Howell and Hempken. LOB — D-B 3 Tullahoma 5.

SF — Salley. SAC — Haynes. SB — Harris.

	ip	h	r	er	bb	so
Helton (W, 11-1)	7	4	1	0	0	6
Tuck (L, 10-4)	7	4	3	0	2	5

WP —Tuck. U — Bush, Murphy and Hickey. T—2:40. A—1,200 (estimated).

1974 State Baseball Tournament

May 27 - June 4, 1974 · Tullahoma, TN

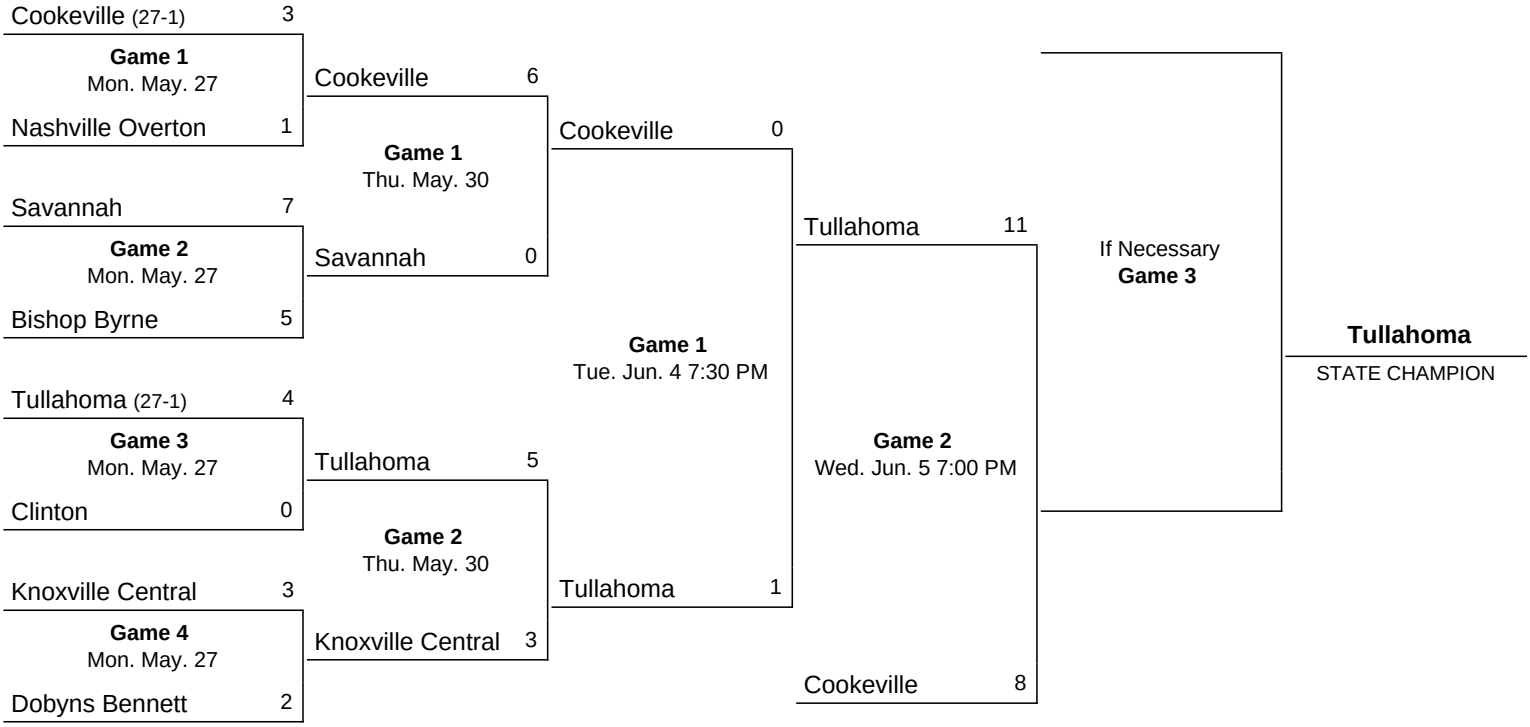

Notes:
The Region Champions were placed into two single elimination tournaments. The winners of the tournaments then played a best two-out-of three series to determine the state champion.

Clinton	000 000 0—0	2	3
Tullahoma	010 003 x—4	6	4

Graham, Dutterini (6) and Cooper; Farrar and Parish.

Tullahoma	001	020	2—5	7	3
Knox Central	100	020	0—3	6	2

Farrar and Parrish; Cunningham, Boggs (6) and Solomon.

Corkville	000 000 0—0	4	3
Tullahoma	000 001 x—1	5	1

Dyer, Farley (6) and Moore; Farrar and Parrish.

Tullahoma	420	401	0	11	9	7
Cookeville	030	014	0	8	10	4

Tuck, Mosley (6), Farrar (6) and Parrish; Farley, Maxwell (5) and Moore. HR - Howell (1), Hemkin (1). A 1,422. T 2:28.

1973 State Baseball Tournament

June 4 - June 6, 1973 · Chattanooga, TN

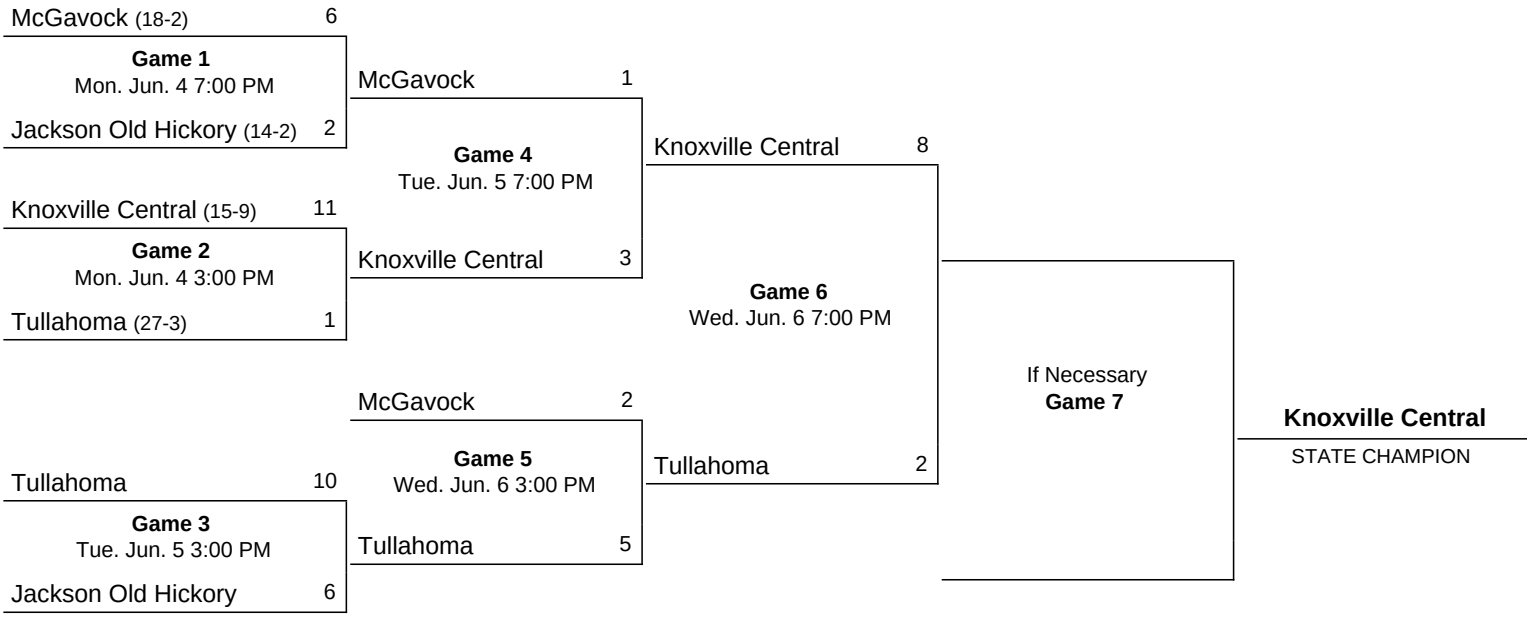

Notes:

Old Hickory	000 130 2—	6	12	5
Tullahoma	002 620 x—	10	8	0

Farmer, Melton (4) and Melton, Yates (4); Branch, Tuck (7) and Cheshire.

against Old Hickory.

Knox Central	008 102 0—	11	12	0
Tullahoma	000 001 0—	1	4	3

Huskisson and Griffin; Farrar, Jarrett (4) and Cheshire, Haynes (4), Cheshire (7).

Tullahoma	040	100	0—5	5	3
McGavock	020	000	0—2	6	3

Farrar and Cheshire; Thurston, York (4), Manson (7) and Gregory. LP—Thurston.

Tullahoma	000 002 0	2	4	9
Knox Central	223 100 x	8	9	3

Branch, Tucker (3) and Cheshire; Huskisson and Griffin. LP—Branch.

1954 State Baseball Tournament

June 2 - June 3, 1954 · Memphis Bellevue Park - Memphis, TN

Tullahoma (9-5)	3	
Game 1 Wed. Jun. 2 8:00 PM		
Covington	7	
Memphis Southside	8	
Game 2 Wed. Jun. 2 2:30 PM		
Elizabethton	1	
Covington	2	
Game 3 Thu. Jun. 3 8:00 PM		
Memphis Southside	3	
Memphis Southside		
STATE CHAMPION		

Wildcats Fall To Covington

MEMPHIS, Tenn. — Covington jumped on Tullahoma's ace lefthander Tommy Burnett for six runs in the top of the sixth inning to sink the Wildcats 7 to 3 in the TSSAA State baseball tournament here last night.

In the opener yesterday afternoon, Memphis South Side parlayed seven hits and six Elizabethton errors into an 8 to 1 win. Righthander Don Gaines gave up only two hits, both singles, to gain credit for the win.

Tullahoma, the home team, never got another chance to catch the Weststate runnerup after pushing across a pair of runs in the bottom of the sixth. Rain halted the game before Covington could come up in the seventh.

Covington, Weststate runnerup, and South Side, the champion meet for the second time in two weeks in the finals of the state tournament here at Bellevue park tonight at 8 p.m.