1973 170 lb Wrestling Championship

February 16 - February 17, 1973 · Brainerd High School - Chattanooga, TN

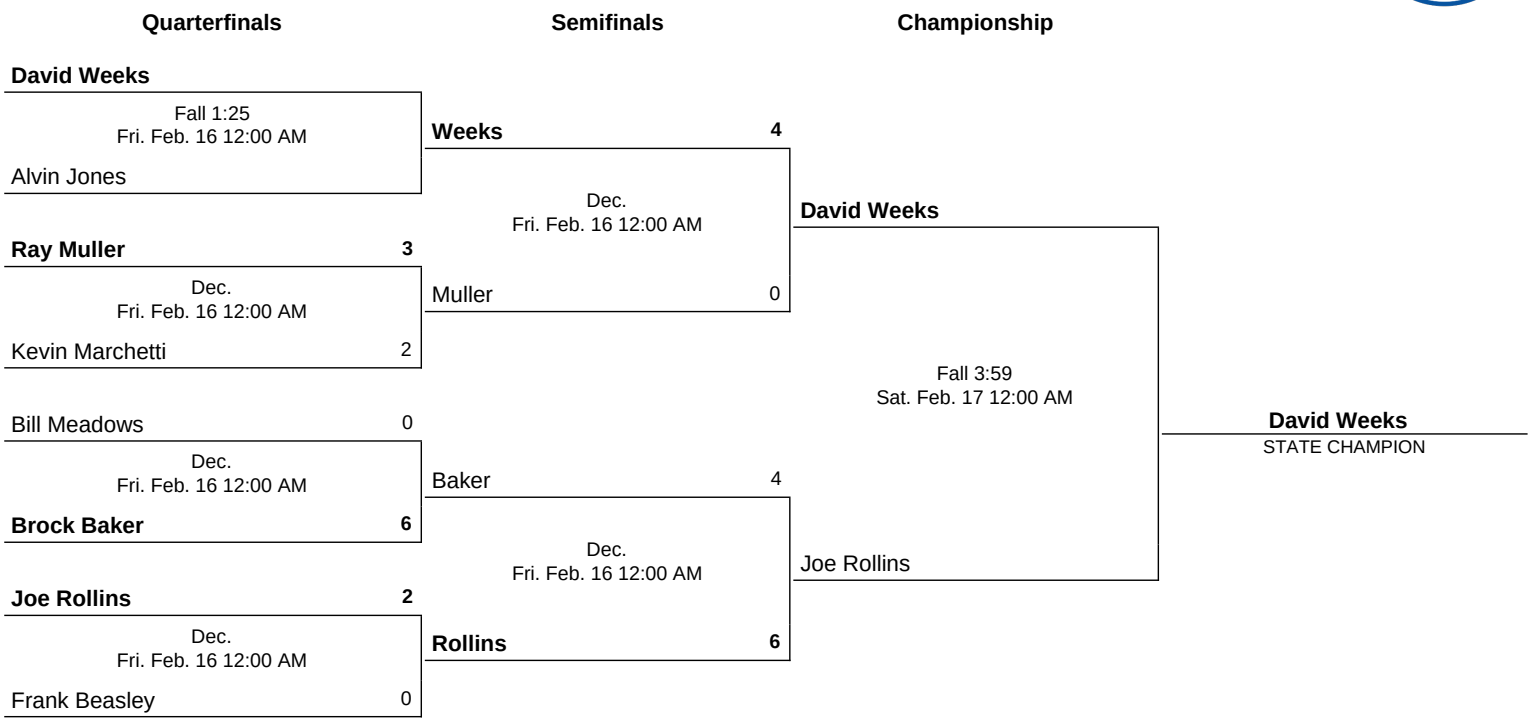

Consolation Bracket (170 lb Championship)

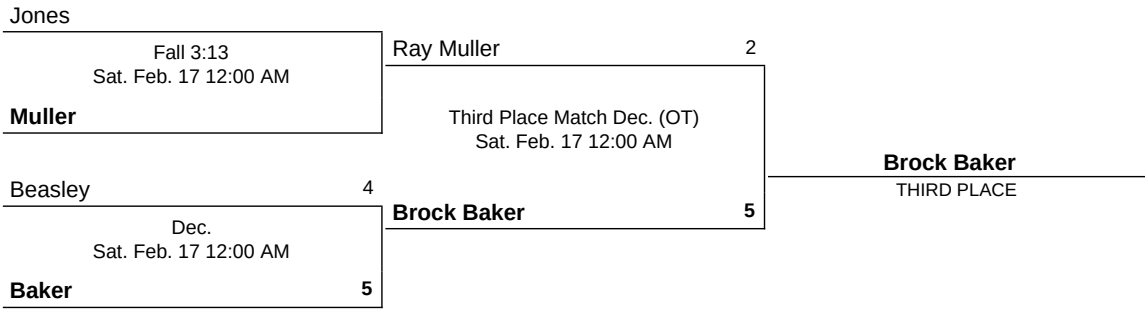

Notes:
1972 STATE TOURNAMENT MEDAL WINNER
David Weeks (Notre Dame) - 4th @ 148
Brock Baker (MBA) - 4th @ 170