Upperman High School
Baseball
Baxter, TN

POSTSEASON HISTORY REPORT

GENERATED MAY 8, 2024

Summary

Championship Record: 16-13
Appearances (10): 2023, 2022, 2016, 2013, 1999, 1993, 1991, 1987, 1985, 1982
Finals Appearances/Runners-up (5): 1982, 1991, 1993, 2022, 2023
Championships (3): 2022, 1993, 1991

Finals Appearances

Year	Class	Award	Detail
1982	Class A	Team Runner-Up	(23-3-1)
1991	Class A	Team Champions	(25-8)
1993	Class A	Team Champions	(31-4)
2022	Class 3A	Team Champions	(31-9)
2023	Class 3A	Team Runner-Up	(31-11)

Awards

None found.

2023 Class 3A State Baseball Tournament

May 23 - May 26, 2023 · Smyrna & Murfreesboro, TN

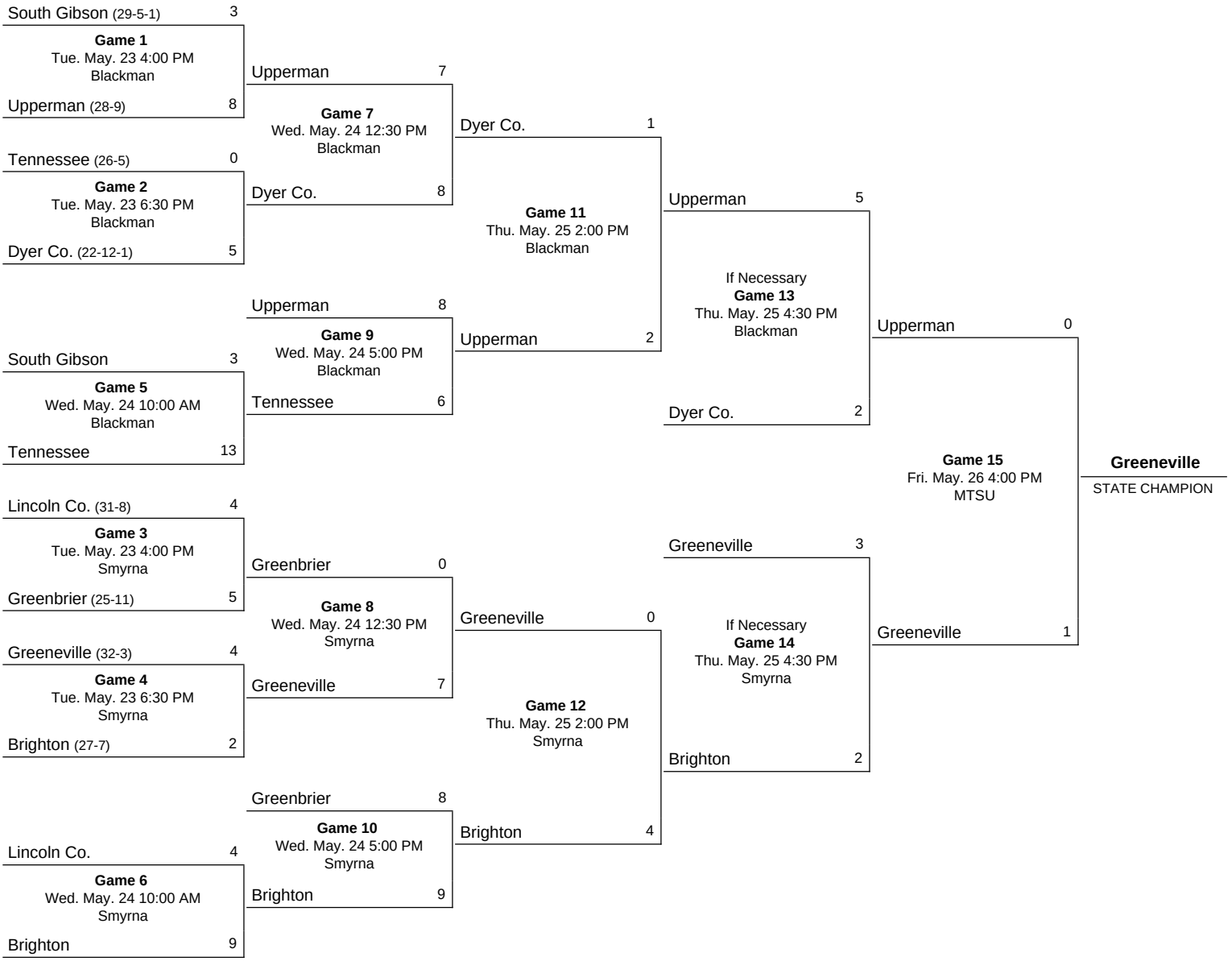

Notes:
Game 13 will be necessary if the winner of Game 9 also wins Game 11.
Game 14 will be necessary if the winner of Game 10 also wins Game 12.

Official Box Score - Final
Upperman at South Gibson
05/23/23 at (Blackman)

Upperman 8 (1-0-0)

#	Player	Pos	ab	r	h	rbi	bb	k	po	a	lob
11	Fallon	cf	4	4	4	0	0	0	0	0	0
1	Shanks	ss	4	1	3	5	0	0	1	4	1
24	Huddleston	p	4	0	2	1	0	0	0	2	2
20	Jared	rf	3	1	2	0	1	0	0	0	1
2	Llano	2b	4	0	1	0	0	2	1	1	3
15	Stanton	lf	4	0	1	1	0	2	5	2	4
10	Allison	c	4	0	1	0	0	0	5	0	2
19	Williams	1b	4	1	0	0	0	1	8	0	1
22	Kilpatrick	3b	3	1	0	0	0	1	1	0	0
18	Coffee		0	0	0	0	0	0	0	0	0
	Totals		34	8	14	7	1	6	21	9	7

South Gibson 3 (0-1-0)

#	Player	Pos	ab	r	h	rbi	bb	k	po	a	lob
27	Baker	lf	2	1	1	0	1	1	3	0	2
10	Bryant	ss	4	0	1	1	0	2	1	3	2
35	Brafa	p	2	0	0	0	1	1	1	1	0
7	Nesbitt	3b	3	0	1	1	0	0	2	2	0
1	Green	cf	3	0	0	0	0	0	0	0	2
24	Allen	dh	3	0	0	0	0	0	0	0	0
11	Davis	1b	3	0	0	0	0	0	3	0	1
22	Bradberry	rf	2	1	0	0	1	1	2	0	2
3	Austin	c	1	1	0	0	2	0	6	1	0
4	Moore		0	0	0	0	0	0	0	0	0
13	Ballard	2b	0	0	0	0	0	0	3	1	0
	Totals		23	3	3	2	5	5	21	9	5

Score by Innings	1	2	3	4	5	6	7	R	H	E	LOB
Upperman	2	1	0	4	0	1	0	**8**	**14**	**1**	**7**
South Gibson	0	0	0	0	0	2	1	**3**	**3**	**0**	**5**

E - Shanks ; *DP* - Upperman 1; South Gibson 0.
RBI - Shanks 5 ; Huddleston ; Stanton ; Bryant ; Nesbitt ; *2B* - Fallon 2 ; Shanks 3 ; Huddleston ; *KL* - Kilpatrick ; Baker ; Bryant ; Bradberry ; *HBP* - Kilpatrick ; Baker ; *CS* - Jared ; *GDP* - Green ; *LOB* - Upperman 7; South Gibson 5.

	UPRM	ip	h	r	er	bb	k	bf	ab	np
11	Fallon	0.1	0	0	0	1	1	2	1	7
24	Huddleston	5.1	2	2	2	1	4	20	18	69
2	Llano	1.1	1	1	0	3	0	7	4	24

	STHG	ip	h	r	er	bb	k	bf	ab	np
35	Brafa	5.1	14	8	8	1	5	31	29	97
18	Aldridge	0.2	0	0	0	0	1	2	2	6
2	Alford	1.0	0	0	0	0	0	3	3	13

Win - Huddleston(1-0). Loss - Brafa(0-1). Save - None.
WP - Brafa ; *HB* - Huddleston ; Brafa ; *PB* - Allison 2 ;

Umpires - HP: ; 1B: ; 2B: ; 3B: .
Start: 16:00 PM. Duration: . Attendance:

Play By Play (Full) - FinalUpperman at South Gibson
05/23/23 at (Blackman)

Score by Innings	1	2	3	4	5	6	7	R	H	E	LOB
Upperman	2	1	0	4	0	1	0	**8**	**14**	**1**	**7**
South Gibson	0	0	0	0	0	2	1	**3**	**3**	**0**	**5**

Upperman starters:
11/CF/Justin Fallon; 1/SS/Caden Shanks; 24/P/Eli Huddleston; 20/RF/Tyler Jared; 2/2B/Julian Llano; 15/LF/Ty Stanton; 10/C/Rookie Allison; 19/1B/Braden Williams; 22/3B/Bobby-Ray Kilpatrick;

South Gibson starters:
27/LF/Thomas Baker; 10/SS/Levi Bryant; 35/P/Jack Brafa; 7/3B/Gage Nesbitt; 1/CF/Hugo Green; 24/DH/Cade Allen; 11/1B/Landon Davis; 22/RF/Jack Bradberry; 3/C/Rylee Austin; 4//Aiden Moore;

1st Inning

This Inning	R	H	E	L
UPRM	2	4	0	2
STHG	0	0	0	0

Top of 1st - UPRM batting
Fallon doubles on a fly ball to right fielder Bradberry
Shanks doubles on a fly ball to left fielder Baker. Fallon scores
Huddleston grounds into fielder's choice, pitcher Brafa to shortstop Bryant to third baseman Nesbitt
Jared grounds into fielder's choice, shortstop Bryant to second baseman Ballard
Llano singles on a ground ball to right fielder Bradberry
Stanton singles on a ground ball to center fielder Green. Jared scores
Allison grounds into fielder's choice, shortstop Bryant to second baseman Ballard

Bottom of 1st - STHG batting
Baker strikes out looking, Huddleston pitching
Bryant flies out to left fielder Stanton
Brafa strikes out swinging, Huddleston pitching

2nd Inning

This Inning	R	H	E	L
UPRM	1	2	0	1
STHG	0	0	1	1

Top of 2nd - UPRM batting
Williams grounds out, second baseman Ballard to pitcher Brafa
Kilpatrick strikes out looking, Brafa pitching
Fallon singles on a line drive to left fielder Baker
Fallon advances to 2nd on wild pitch
Shanks doubles on a line drive to center fielder Green. Fallon scores
Huddleston flies out to left fielder Baker

Bottom of 2nd - STHG batting
Nesbitt grounds out, pitcher Huddleston to first baseman Williams
Green grounds out, second baseman Llano to first baseman Williams
Allen hits a ground ball and reaches on an error by shortstop Shanks
Davis flies out in foul territory to left fielder Stanton

3rd Inning

This Inning	R	H	E	L
UPRM	0	1	0	0
STHG	0	0	0	0

Top of 3rd - UPRM batting
Jared singles on a ground ball to third baseman Nesbitt
Llano strikes out swinging, Brafa pitching
Stanton strikes out swinging, Brafa pitching
Jared caught stealing 2nd, catcher Austin to shortstop Bryant
Half-inning ended by out on the base paths

Bottom of 3rd - STHG batting
Bradberry grounds out, shortstop Shanks to first baseman Williams
Austin pops out in foul territory to third baseman Kilpatrick
Baker is hit by pitch, Huddleston pitching
Baker picked off at 1st, pitcher Huddleston to first baseman Williams
Half-inning ended by out on the base paths

4th Inning

Top of 4th - UPRM batting
Allison singles on a pop fly to center fielder Green
Williams grounds into fielder's choice, third baseman Nesbitt to second baseman Ballard
Kilpatrick is hit by pitch, Brafa pitching
Fallon singles on a ground ball to shortstop Bryant
Shanks doubles on a line drive to left fielder Baker. Williams scores. Kilpatrick scores. Fallon scores
Huddleston doubles on a fly ball to left fielder Baker. Shanks scores
Jared walks, Brafa pitching
Llano flies out to right fielder Bradberry
Huddleston advances to 3rd
Stanton strikes out swinging, Brafa pitching

Bottom of 4th - STHG batting
Bryant strikes out looking, Huddleston pitching
Brafa grounds out, shortstop Shanks to first baseman Williams
Nesbitt flies out to left fielder Stanton

This Inning	R	H	E	L
UPRM	4	4	0	2
STHG	0	0	0	0

5th Inning

Top of 5th - UPRM batting
Allison pops out in foul territory to third baseman Nesbitt
Williams strikes out swinging, Brafa pitching
Kilpatrick grounds out, third baseman Nesbitt to first baseman Davis

Bottom of 5th - STHG batting
Green pops out to shortstop Shanks
Allen lines out to second baseman Llano
Davis grounds out, shortstop Shanks to first baseman Williams

This Inning	R	H	E	L
UPRM	0	0	0	0
STHG	0	0	0	0

6th Inning

This Inning	R	H	E	L
UPRM	1	3	0	2
STHG	2	3	0	2

Top of 6th - UPRM batting
Fallon doubles on a fly ball to center fielder Green
Shanks flies out to left fielder Baker
Huddleston singles on a ground ball to center fielder Green
Fallon scores
Jared singles on a ground ball to center fielder Green
Lineup changed: Aldridge in at pitcher
Llano strikes out swinging, Aldridge pitching
Stanton flies out to right fielder Bradberry

Bottom of 6th - STHG batting
Bradberry strikes out looking, Huddleston pitching
Austin walks, Huddleston pitching
Baker singles on a fly ball to center fielder Fallon
Bryant singles on a fly ball to right fielder Jared. Austin scores
Lineup changed: Huddleston in at left fielder
Lineup changed: Llano in at pitcher
Lineup changed: Stanton in at second baseman
Brafa is intentionally walked, Llano pitching
Nesbitt singles on a fly ball to left fielder Huddleston. Baker scores
Green grounds into a double play, shortstop Shanks to second baseman Stanton to first baseman Williams

7th Inning

This Inning	R	H	E	L
UPRM	0	0	0	0
STHG	1	0	0	2

Top of 7th - UPRM batting
Lineup changed: Alford in at pitcher
Allison grounds out, pitcher Alford to first baseman Davis
Williams flies out to left fielder Baker
Kilpatrick pops out in foul territory to first baseman Davis

Bottom of 7th - STHG batting
Allen lines out to second baseman Stanton
Davis grounds out, second baseman Stanton to first baseman Williams
Bradberry walks, Llano pitching
Austin walks, Llano pitching
Lineup changed: Fallon in at pitcher
Lineup changed: Jared in at center fielder
Lineup changed: Llano in at second baseman
Lineup changed: Stanton in at right fielder
Bradberry advances to 3rd on passed ball
Austin advances to 2nd on the same pitch
Bradberry scores on passed ball
Austin advances to 3rd on the same pitch
Baker walks, Fallon pitching
Bryant strikes out swinging, Fallon pitching

Scoring Innings - Final
Upperman at South Gibson
05/23/23 at (Blackman)

Score by Innings	1	2	3	4	5	6	7	R	H	E	LOB
Upperman	2	1	0	4	0	1	0	**8**	**14**	**1**	**7**
South Gibson	0	0	0	0	0	2	1	**3**	**3**	**0**	**5**

Upperman starters:
11/CF/Justin Fallon; 1/SS/Caden Shanks; 24/P/Eli Huddleston; 20/RF/Tyler Jared; 2/2B/Julian Llano; 15/LF/Ty Stanton; 10/C/Rookie Allison; 19/1B/Braden Williams; 22/3B/Bobby-Ray Kilpatrick;

South Gibson starters:
27/LF/Thomas Baker; 10/SS/Levi Bryant; 35/P/Jack Brafa; 7/3B/Gage Nesbitt; 1/CF/Hugo Green; 24/DH/Cade Allen; 11/1B/Landon Davis; 22/RF/Jack Bradberry; 3/C/Rylee Austin; 4//Aiden Moore;

Top of 1st - UPRM batting
Fallon doubles on a fly ball to right fielder Bradberry
Shanks doubles on a fly ball to left fielder Baker. Fallon scores
Huddleston grounds into fielder's choice, pitcher Brafa to shortstop Bryant to third baseman Nesbitt
Jared grounds into fielder's choice, shortstop Bryant to second baseman Ballard
Llano singles on a ground ball to right fielder Bradberry
Stanton singles on a ground ball to center fielder Green. Jared scores
Allison grounds into fielder's choice, shortstop Bryant to second baseman Ballard
2 R, 4 H, 0 E, 2 LOB.

Top of 2nd - UPRM batting
Williams grounds out, second baseman Ballard to pitcher Brafa
Kilpatrick strikes out looking, Brafa pitching
Fallon singles on a line drive to left fielder Baker
Fallon advances to 2nd on wild pitch
Shanks doubles on a line drive to center fielder Green. Fallon scores
Huddleston flies out to left fielder Baker
1 R, 2 H, 0 E, 1 LOB.

Top of 4th - UPRM batting
Allison singles on a pop fly to center fielder Green
Williams grounds into fielder's choice, third baseman Nesbitt to second baseman Ballard
Kilpatrick is hit by pitch, Brafa pitching
Fallon singles on a ground ball to shortstop Bryant
Shanks doubles on a line drive to left fielder Baker. Williams scores. Kilpatrick scores. Fallon scores
Huddleston doubles on a fly ball to left fielder Baker. Shanks scores
Jared walks, Brafa pitching
Llano flies out to right fielder Bradberry
Huddleston advances to 3rd
Stanton strikes out swinging, Brafa pitching
4 R, 4 H, 0 E, 2 LOB.

Top of 6th - UPRM batting
Fallon doubles on a fly ball to center fielder Green
Shanks flies out to left fielder Baker
Huddleston singles on a ground ball to center fielder Green
Fallon scores
Jared singles on a ground ball to center fielder Green
Lineup changed: Aldridge in at pitcher
Llano strikes out swinging, Aldridge pitching
Stanton flies out to right fielder Bradberry
1 R, 3 H, 0 E, 2 LOB.

Bottom of 6th - STHG batting
Bradberry strikes out looking, Huddleston pitching
Austin walks, Huddleston pitching
Baker singles on a fly ball to center fielder Fallon
Bryant singles on a fly ball to right fielder Jared. Austin scores
Lineup changed: Huddleston in at left fielder
Lineup changed: Llano in at pitcher
Lineup changed: Stanton in at second baseman
Brafa is intentionally walked, Llano pitching
Nesbitt singles on a fly ball to left fielder Huddleston. Baker scores
Green grounds into a double play, shortstop Shanks to second baseman Stanton to first baseman Williams
2 R, 3 H, 0 E, 2 LOB.

Bottom of 7th - STHG batting
Allen lines out to second baseman Stanton
Davis grounds out, second baseman Stanton to first baseman Williams
Bradberry walks, Llano pitching

Austin walks, Llano pitching
Lineup changed: Fallon in at pitcher
Lineup changed: Jared in at center fielder
Lineup changed: Llano in at second baseman
Lineup changed: Stanton in at right fielder
Bradberry advances to 3rd on passed ball
Austin advances to 2nd on the same pitch
Bradberry scores on passed ball
Austin advances to 3rd on the same pitch
Baker walks, Fallon pitching
Bryant strikes out swinging, Fallon pitching
1 R, 0 H, 0 E, 2 LOB.

Official Box Score - Final
Tennessee at Upperman
05/24/23 at (Blackman)

Tennessee 6 (1-2-0)

#	Player	Pos	ab	r	h	rbi	bb	k	po	a	lob
11	Leonard	lf	4	1	1	0	0	1	0	0	0
7	Henard	2b	4	2	2	0	0	0	0	2	1
2	Mutter	ss	4	1	2	0	0	1	0	5	2
16	Dingus	cf	4	1	2	3	0	1	1	0	3
1	Graziano	rf	4	1	2	0	0	1	2	0	3
19	Price	3b	4	0	2	1	0	1	1	0	4
22	Blevins	1b	2	0	0	1	0	0	5	0	2
9	Patlan	dh	3	0	0	0	0	0	2	0	1
15	Meyers	p	2	0	0	0	0	1	0	0	0
5	Tudor		0	0	0	0	0	0	0	0	0
14	Sizemore	rf	0	0	0	0	0	0	0	0	0
8	Slater		0	0	0	0	0	0	0	0	0
	Totals		31	6	11	5	0	6	18	7	6

Upperman 8 (2-1-0)

#	Player	Pos	ab	r	h	rbi	bb	k	po	a	lob
11	Fallon	cf	3	2	0	0	1	0	1	0	0
1	Shanks	ss	4	2	2	3	0	0	1	2	0
24	Huddleston	lf	2	2	2	0	2	0	1	0	0
20	Jared	rf	3	0	0	0	0	1	0	0	2
3	Green	rf	1	0	0	0	0	1	0	0	1
2	Llano	2b	4	1	3	2	0	0	2	3	1
15	Stanton	3b	3	1	1	0	0	1	0	3	1
10	Allison	c	3	0	1	1	0	0	6	0	3
19	Williams	p	3	0	0	0	0	2	0	2	2
22	Kilpatrick	1b	3	0	0	0	0	2	10	0	2
12	Huddleston		0	0	0	0	0	0	0	0	0
	Totals		29	8	9	6	3	7	21	10	7

Score by Innings	1	2	3	4	5	6	7	R	H	E	LOB
Tennessee	2	0	4	0	0	0	0	**6**	**11**	**3**	**6**
Upperman	0	0	5	3	0	0	X	**8**	**9**	**1**	**7**

E - Mutter ; Graziano ; Blevins ; Fallon ; *DP* - Tennessee 0; Upperman 1.
RBI - Dingus 3 ; Price ; Blevins ; Shanks 3 ; Llano 2 ; Allison ; *2B* - Leonard ; Mutter ; Dingus ; Price ; Shanks ; *HR* - Shanks ; *KL* - Leonard ; Dingus ; Price ; Meyers ; Jared ; Williams ; Kilpatrick ; *HBP* - Meyers ; Stanton ; *SF* - Blevins ; *GDP* - Blevins ; *LOB* - Tennessee 6; Upperman 7.

	TNS	ip	h	r	er	bb	k	bf	ab	np
16	Dingus	1.0	0	0	0	1	0	5	4	14
19	Price	1.2	1	0	0	0	0	7	6	23
15	Meyers	3.1	8	8	4	2	7	21	19	85

	UPRM	ip	h	r	er	bb	k	bf	ab	np
19	Williams	7.0	11	6	4	0	6	33	31	111

Win - Williams(1-0). Loss - Meyers(0-1). Save - None.
WP - Meyers 4 ; *HB* - Price ; Williams ; *PB* - Allison ;

Umpires - HP: ; 1B: ; 2B: ; 3B: .
Start: 17:00 PM. Duration: . Attendance:

Play By Play (Full) - FinalTennessee at Upperman
05/24/23 at (Blackman)

Score by Innings	1	2	3	4	5	6	7	R	H	E	LOB
Tennessee	2	0	4	0	0	0	0	**6**	**11**	**3**	**6**
Upperman	0	0	5	3	0	0	X	**8**	**9**	**1**	**7**

Tennessee starters:
11/LF/Ashton Leonard; 7/2B/Rylan Henard; 2/SS/Evan Mutter; 16/CF/Andrew Dingus; 1/RF/Gage Graziano; 19/3B/Bralyn Price; 22/1B/Isaac Blevins; 9/DH/Adyn Patlan; 15/P/Cainan Meyers;

Upperman starters:
11/CF/Justin Fallon; 1/SS/Caden Shanks; 24/LF/Eli Huddleston; 20/RF/Tyler Jared; 2/2B/Julian Llano; 15/3B/Ty Stanton; 10/C/Rookie Allison; 19/P/Braden Williams; 22/1B/Bobby-Ray Kilpatrick;

1st Inning

This Inning	R	H	E	L
TNS	2	3	0	1
UPRM	0	1	0	1

Top of 1st - TNS batting
Leonard doubles on a hard ground ball to left fielder Huddleston
Henard singles on a ground ball to shortstop Shanks
Mutter strikes out swinging, Williams pitching
Dingus singles on a ground ball to left fielder Huddleston. Leonard scores
Graziano strikes out swinging, Williams pitching
Dingus steals 2nd
Henard scores on passed ball
Dingus advances to 3rd on the same pitch
Price strikes out looking, Williams pitching

Bottom of 1st - UPRM batting
Fallon grounds out, shortstop Mutter to first baseman Blevins
Shanks grounds out, second baseman Henard to first baseman Blevins
Huddleston singles on a hard ground ball to center fielder Dingus
Huddleston advances to 2nd on wild pitch
Jared strikes out looking, Meyers pitching

2nd Inning

This Inning	R	H	E	L
TNS	0	0	0	0
UPRM	0	1	0	1

Top of 2nd - TNS batting
Blevins grounds out, second baseman Llano to first baseman Kilpatrick
Patlan grounds out, second baseman Llano to first baseman Kilpatrick
Meyers strikes out looking, Williams pitching

Bottom of 2nd - UPRM batting
Llano singles on a hard ground ball to second baseman Henard
Stanton strikes out swinging, Meyers pitching
Llano advances to 2nd on wild pitch
Allison pops out in foul territory to right fielder Graziano
Williams strikes out swinging, Meyers pitching

3rd Inning

This Inning	R	H	E	L
TNS	4	4	1	1
UPRM	5	4	2	1

Top of 3rd - TNS batting
Leonard grounds out, third baseman Stanton to first baseman Kilpatrick
Henard singles on a hard ground ball to center fielder Fallon
Mutter doubles on a hard ground ball to left fielder Huddleston
Dingus doubles on a fly ball to right fielder Jared. Henard scores. Mutter scores
Graziano hits a fly ball and reaches on an error by center fielder Fallon
Price doubles on a fly ball to right fielder Jared. Dingus scores
Blevins out on sacrifice fly to left fielder Huddleston. Graziano scores
Patlan grounds out, third baseman Stanton to first baseman Kilpatrick

Bottom of 3rd - UPRM batting
Lineup changed: Sizemore in at right fielder
Kilpatrick strikes out swinging, Meyers pitching
Lineup changed: Graziano in at right fielder
Fallon hits a fly ball and reaches on an error by right fielder Graziano
Fallon advances to 2nd on the same error
Shanks doubles on a hard ground ball to center fielder Dingus. Fallon scores
Shanks advances to 3rd on wild pitch
Huddleston walks, Meyers pitching
Lineup changed: Green in for right fielder Jared
Shanks scores on wild pitch
Huddleston advances to 2nd on the same pitch
Green strikes out swinging, Meyers pitching
Llano singles on a fly ball to center fielder Dingus. Huddleston scores
Stanton singles on a ground ball to third baseman Price
Llano scores on error by first baseman Blevins
Stanton advances to 2nd on the same error
Allison singles on a ground ball to third baseman Price. Stanton scores
Williams strikes out looking, Meyers pitching

4th Inning

This Inning	R	H	E	L
TNS	0	0	0	1
UPRM	3	3	0	2

Top of 4th - TNS batting
Meyers is hit by pitch, Williams pitching
Leonard strikes out looking, Williams pitching
Henard grounds into fielder's choice to shortstop Shanks
Henard steals 2nd
Mutter lines out to first baseman Kilpatrick

Bottom of 4th - UPRM batting
Kilpatrick strikes out looking, Meyers pitching
Fallon walks, Meyers pitching
Shanks homers on a fly ball to right field. Fallon scores
Huddleston singles on a hard ground ball to right fielder Graziano
Lineup changed: Jared in for right fielder Green
Lineup changed: Price in at pitcher
Lineup changed: Henard in at third baseman
Lineup changed: Patlan in at second baseman
Lineup changed: Slater in at catcher
Lineup changed: Meyers in at catcher
Jared grounds out, third baseman Henard to first baseman Blevins
Llano singles on a fly ball to right fielder Graziano. Huddleston scores
Stanton is hit by pitch, Price pitching
Allison grounds into fielder's choice, shortstop Mutter to second baseman Patlan

5th Inning

This Inning	R	H	E	L
TNS	0	2	0	1
UPRM	0	0	0	0

Top of 5th - TNS batting
Dingus strikes out looking, Williams pitching
Graziano singles on a fly ball to right fielder Jared
Price singles on a fly ball to center fielder Fallon
Blevins grounds into a double play, shortstop Shanks to second baseman Llano to first baseman Kilpatrick

Bottom of 5th - UPRM batting
Williams grounds out, shortstop Mutter to first baseman Blevins
Kilpatrick grounds out, shortstop Mutter to first baseman Blevins
Fallon flies out to center fielder Dingus

6th Inning

Top of 6th - TNS batting
Patlan grounds out, shortstop Shanks to first baseman Kilpatrick
Meyers grounds out, third baseman Stanton to first baseman Kilpatrick
Leonard flies out to center fielder Fallon

This Inning	R	H	E	L
TNS	0	0	0	0
UPRM	0	0	1	2

Bottom of 6th - UPRM batting
Lineup changed: Dingus in at pitcher
Lineup changed: Price in at center fielder
Shanks flies out to center fielder Price
Huddleston walks, Dingus pitching
Jared flies out to right fielder Graziano
Llano hits a ground ball and reaches on an error by shortstop Mutter
Stanton grounds into fielder's choice, shortstop Mutter to second baseman Patlan

7th Inning

Top of 7th - TNS batting
Henard grounds out, pitcher Williams to first baseman Kilpatrick
Mutter singles on a fly ball to left fielder Huddleston
Dingus pops out to second baseman Llano
Graziano singles on a fly ball to center fielder Fallon
Price grounds out, pitcher Williams to first baseman Kilpatrick

This Inning	R	H	E	L
TNS	0	2	0	2

Scoring Innings - Final
Tennessee at Upperman
05/24/23 at (Blackman)

Score by Innings	1	2	3	4	5	6	7	R	H	E	LOB
Tennessee	2	0	4	0	0	0	0	**6**	**11**	**3**	**6**
Upperman	0	0	5	3	0	0	X	**8**	**9**	**1**	**7**

Tennessee starters:
11/LF/Ashton Leonard; 7/2B/Rylan Henard; 2/SS/Evan Mutter; 16/CF/Andrew Dingus; 1/RF/Gage Graziano; 19/3B/Bralyn Price; 22/1B/Isaac Blevins; 9/DH/Adyn Patlan; 15/P/Cainan Meyers;

Upperman starters:
11/CF/Justin Fallon; 1/SS/Caden Shanks; 24/LF/Eli Huddleston; 20/RF/Tyler Jared; 2/2B/Julian Llano; 15/3B/Ty Stanton; 10/C/Rookie Allison; 19/P/Braden Williams; 22/1B/Bobby-Ray Kilpatrick;

Top of 1st - TNS batting
Leonard doubles on a hard ground ball to left fielder Huddleston
Henard singles on a ground ball to shortstop Shanks
Mutter strikes out swinging, Williams pitching
Dingus singles on a ground ball to left fielder Huddleston. Leonard scores
Graziano strikes out swinging, Williams pitching
Dingus steals 2nd
Henard scores on passed ball
Dingus advances to 3rd on the same pitch
Price strikes out looking, Williams pitching
2 R, 3 H, 0 E, 1 LOB.

Top of 3rd - TNS batting
Leonard grounds out, third baseman Stanton to first baseman Kilpatrick
Henard singles on a hard ground ball to center fielder Fallon
Mutter doubles on a hard ground ball to left fielder Huddleston
Dingus doubles on a fly ball to right fielder Jared. Henard scores. Mutter scores
Graziano hits a fly ball and reaches on an error by center fielder Fallon
Price doubles on a fly ball to right fielder Jared. Dingus scores
Blevins out on sacrifice fly to left fielder Huddleston. Graziano scores
Patlan grounds out, third baseman Stanton to first baseman Kilpatrick
4 R, 4 H, 1 E, 1 LOB.

Bottom of 3rd - UPRM batting
Lineup changed: Sizemore in at right fielder
Kilpatrick strikes out swinging, Meyers pitching
Lineup changed: Graziano in at right fielder
Fallon hits a fly ball and reaches on an error by right fielder Graziano
Fallon advances to 2nd on the same error
Shanks doubles on a hard ground ball to center fielder Dingus. Fallon scores
Shanks advances to 3rd on wild pitch
Huddleston walks, Meyers pitching
Lineup changed: Green in for right fielder Jared
Shanks scores on wild pitch
Huddleston advances to 2nd on the same pitch
Green strikes out swinging, Meyers pitching
Llano singles on a fly ball to center fielder Dingus. Huddleston scores
Stanton singles on a ground ball to third baseman Price
Llano scores on error by first baseman Blevins
Stanton advances to 2nd on the same error
Allison singles on a ground ball to third baseman Price. Stanton scores
Williams strikes out looking, Meyers pitching
5 R, 4 H, 2 E, 1 LOB.

Bottom of 4th - UPRM batting
Kilpatrick strikes out looking, Meyers pitching
Fallon walks, Meyers pitching
Shanks homers on a fly ball to right field. Fallon scores
Huddleston singles on a hard ground ball to right fielder Graziano
Lineup changed: Jared in for right fielder Green
Lineup changed: Price in at pitcher
Lineup changed: Henard in at third baseman
Lineup changed: Patlan in at second baseman
Lineup changed: Slater in at catcher
Lineup changed: Meyers in at catcher
Jared grounds out, third baseman Henard to first baseman Blevins
Llano singles on a fly ball to right fielder Graziano. Huddleston scores
Stanton is hit by pitch, Price pitching
Allison grounds into fielder's choice, shortstop Mutter to second baseman Patlan

3 R, 3 H, 0 E, 2 LOB.

Official Box Score - Final
Upperman at Dyer Co.
05/24/23 at (Blackman)

Upperman 7 (1-1-0)

#	Player	Pos	ab	r	h	rbi	bb	k	po	a	lob
11	Fallon	cf	4	0	0	1	0	0	1	1	5
1	Shanks	p	4	1	2	0	0	0	1	2	3
24	Huddleston	lf	4	2	2	0	0	0	2	0	1
20	Jared	rf	3	1	1	1	1	0	0	0	1
2	Llano	ss	3	1	1	1	1	0	0	3	1
15	Stanton	2b	3	1	1	1	0	0	0	3	0
10	Allison	c	4	0	2	1	0	0	3	3	4
19	Williams	1b	3	0	1	0	1	2	9	0	5
22	Kilpatrick	3b	2	0	2	2	2	0	3	0	0
12	Huddleston		0	1	0	0	0	0	0	0	0
	Totals		30	7	12	7	5	2	19	12	9

Dyer Co. 8 (2-0-0)

#	Player	Pos	ab	r	h	rbi	bb	k	po	a	lob
5	Fenton	ss	5	2	4	1	0	0	4	3	0
13	Epperson	p	4	1	2	0	0	0	0	0	3
7	Tarkington	dh	3	1	2	2	1	0	0	0	1
16	Lynn	1b	1	0	1	2	0	0	0	0	0
10	Ladd	1b	1	1	0	0	0	1	7	0	1
23	Binkley	3b	2	1	1	0	1	0	0	3	0
19	Rogers	c	3	0	0	0	0	1	2	0	2
22	Willis	lf	2	0	0	0	1	1	1	0	2
17	Starnes	2b	2	1	1	0	0	1	1	0	2
17	Smith	2b	2	0	1	1	1	0	1	1	0
3	Rogers		2	1	0	0	2	0	0	0	2
4	Daniels		0	0	0	0	0	0	0	0	0
9	Smith	lf	0	0	0	0	0	0	2	0	0
21	Kuykendall	cf	0	0	0	0	0	0	3	0	0
	Totals		27	8	12	6	6	4	21	7	7

Score by Innings	1	2	3	4	5	6	7	R	H	E	LOB
Upperman	2	0	4	0	1	0	0	**7**	**12**	**0**	**9**
Dyer Co.	3	1	0	1	0	0	3	**8**	**12**	**0**	**7**

DP - Upperman 0; Dyer Co. 1.
RBI - Fallon ; Jared ; Llano ; Stanton ; Allison ; Kilpatrick 2 ; Fenton ; Tarkington 2 ; Lynn 2 ; Smith ; *2B* - Huddleston 2 ; Jared ; Fenton ; Tarkington ; *KL* - Williams ; Starnes ; *HBP* - Ladd 2 ; Binkley ; Rogers ; *SF* - Fallon ; Stanton ; *LOB* - Upperman 9; Dyer Co. 7.

	UPRM	ip	h	r	er	bb	k	bf	ab	np
1	Shanks	4.0	9	5	5	3	3	23	17	71
7	Curtis	2.1	3	3	3	3	1	14	10	49

	DYRC	ip	h	r	er	bb	k	bf	ab	np
13	Epperson	7.0	12	7	7	5	2	37	30	109

Win - Epperson(1-0). Loss - Curtis(0-1). Save - None.
WP - Shanks ; Curtis 2 ; *HB* - Shanks 3 ; Curtis ; *PB* - Allison 2 ;

Umpires - HP: ; 1B: ; 2B: ; 3B: .
Start: 12:30 PM. Duration: . Attendance:

Play By Play (Full) - FinalUpperman at Dyer Co.
05/24/23 at (Blackman)

Score by Innings	1	2	3	4	5	6	7	R	H	E	LOB
Upperman	2	0	4	0	1	0	0	**7**	**12**	**0**	**9**
Dyer Co.	3	1	0	1	0	0	3	**8**	**12**	**0**	**7**

Upperman starters:
11/CF/Justin Fallon; 1/P/Caden Shanks; 24/LF/Eli Huddleston; 20/RF/Tyler Jared; 2/SS/Julian Llano; 15/2B/Ty Stanton; 10/C/Rookie Allison; 19/1B/Braden Williams; 22/3B/Bobby-Ray Kilpatrick;

Dyer Co. starters:
5/SS/Kole Fenton; 13/P/Austin Epperson; 7/DH/Trey Tarkington; 16/1B/Gavin Lynn; 23/3B/Jon-David Binkley; 19/C/Tyler Rogers; 22/LF/Landon Willis; 17/2B/Trey Starnes; 3//Tucker Rogers;

1st Inning

This Inning	R	H	E	L
UPRM	2	2	0	2
DYRC	3	3	0	2

Top of 1st - UPRM batting
Fallon pops out to second baseman Starnes
Shanks singles on a fly ball to right fielder Willis
Huddleston doubles on a fly ball to right fielder Willis
Jared walks, Epperson pitching
Llano walks, Epperson pitching. Shanks scores
Stanton out on sacrifice fly to left fielder Smith. Huddleston scores
Allison pops out to shortstop Fenton

Bottom of 1st - DYRC batting
Fenton singles on a line drive to center fielder Fallon
Epperson singles on a ground ball to left fielder Huddleston
Fenton advances to 3rd on wild pitch
Epperson advances to 2nd on the same pitch
Tarkington walks, Shanks pitching
Lynn singles on a fly ball to right fielder Jared. Fenton scores. Epperson scores
Lynn picked off at 1st, pitcher Shanks to first baseman Williams
Tarkington scores on passed ball
Binkley is hit by pitch, Shanks pitching
Rogers is hit by pitch, Shanks pitching
Willis grounds into fielder's choice to third baseman Kilpatrick
Starnes strikes out looking, Shanks pitching

2nd Inning

This Inning	R	H	E	L
UPRM	0	1	0	1
DYRC	1	2	0	1

Top of 2nd - UPRM batting
Williams strikes out looking, Epperson pitching
Kilpatrick singles on a fly ball to center fielder Kuykendall
Fallon flies out to right fielder Willis
Shanks flies out to center fielder Kuykendall

Bottom of 2nd - DYRC batting
Rogers walks, Shanks pitching
Fenton singles on a hard ground ball to left fielder Huddleston
Epperson grounds out, second baseman Stanton to first baseman Williams
Tarkington singles on a hard ground ball to right fielder Jared. Rogers scores
Lineup changed: Ladd in for first baseman Lynn
Fenton picked off at 3rd, catcher Allison to second baseman Stanton to catcher Allison to third baseman Kilpatrick
Tarkington steals 2nd
Ladd out at first on dropped 3rd strike

3rd Inning

This Inning	R	H	E	L
UPRM	4	5	0	1
DYRC	0	1	0	2

Top of 3rd - UPRM batting
Huddleston doubles on a line drive to center fielder Kuykendall
Jared doubles on a hard ground ball to left fielder Smith. Huddleston scores
Llano singles on a ground ball to shortstop Fenton
Stanton singles on a pop fly to pitcher Epperson
Allison grounds out, third baseman Binkley to first baseman Ladd. Jared scores
Williams strikes out swinging, Epperson pitching
Kilpatrick singles on a hard ground ball to left fielder Smith. Llano scores. Stanton scores
Fallon grounds out, third baseman Binkley to first baseman Ladd

Bottom of 3rd - DYRC batting
Binkley flies out to left fielder Huddleston
Rogers strikes out swinging, Shanks pitching
Willis walks, Shanks pitching
Lineup changed: Smith in for second baseman Starnes
Smith singles on a line drive to center fielder Fallon
Rogers grounds out, second baseman Stanton to first baseman Williams

4th Inning

This Inning	R	H	E	L
UPRM	0	1	0	1
DYRC	1	3	0	1

Top of 4th - UPRM batting
Shanks singles on a fly ball to right fielder Willis
Huddleston pops out to shortstop Fenton
Shanks steals 2nd
Jared pops out to shortstop Fenton
Llano grounds out, shortstop Fenton to first baseman Ladd

Bottom of 4th - DYRC batting
Fenton doubles on a fly ball to center fielder Fallon
Epperson flies out to center fielder Fallon
Tarkington doubles on a fly ball, center fielder Fallon to shortstop Llano to third baseman Kilpatrick. Fenton scores
Ladd is hit by pitch, Shanks pitching
Binkley singles on a fly ball to right fielder Jared
Binkley picked off at 1st, catcher Allison to first baseman Williams
Half-inning ended by out on the base paths

5th Inning

This Inning	R	H	E	L
UPRM	1	1	0	2
DYRC	0	0	0	0

Top of 5th - UPRM batting
Stanton flies out to center fielder Kuykendall
Allison singles on a hard ground ball to center fielder Kuykendall
Williams walks, Epperson pitching
Kilpatrick walks, Epperson pitching
Fallon out on sacrifice fly to center fielder Kuykendall. Huddleston scores
Shanks flies out to left fielder Smith

Bottom of 5th - DYRC batting
Lineup changed: Curtis in for pitcher Shanks
Lineup changed: Llano in at second baseman
Lineup changed: Shanks in at shortstop
Lineup changed: Stanton in at designated hitter
Lineup changed: Curtis in at pitcher
Rogers pops out to shortstop Shanks
Willis strikes out swinging, Curtis pitching
Smith grounds out, shortstop Shanks to first baseman Williams

6th Inning

This Inning	R	H	E	L
UPRM	0	0	0	0
DYRC	0	1	0	1

Top of 6th - UPRM batting
Huddleston lines out to first baseman Ladd
Jared grounds out, shortstop Fenton to first baseman Ladd
Llano grounds out, second baseman Smith to first baseman Ladd

Bottom of 6th - DYRC batting
Rogers grounds out, second baseman Llano to first baseman Williams
Fenton flies out to left fielder Huddleston
Epperson singles on a line drive to right fielder Jared
Epperson advances to 2nd on passed ball
Tarkington grounds out, second baseman Llano to first baseman Williams

7th Inning

This Inning	R	H	E	L
UPRM	0	2	0	2
DYRC	3	2	0	0

Top of 7th - UPRM batting
Stanton grounds out, third baseman Binkley to first baseman Ladd
Allison singles on a line drive to left fielder Smith
Williams singles on a fly ball to left fielder Smith
Kilpatrick walks, Epperson pitching
Fallon lines into a double play, shortstop Fenton to second baseman Smith

Bottom of 7th - DYRC batting
Ladd is hit by pitch, Curtis pitching
Ladd advances to 2nd on wild pitch
Binkley walks, Curtis pitching
Rogers pops out in foul territory to first baseman Williams
Lineup changed: Starnes in for right fielder Willis
Starnes singles on a pop fly to right fielder Jared
Smith walks, Curtis pitching. Ladd scores
Binkley scores on wild pitch
Starnes advances to 3rd on the same pitch
Smith advances to 2nd on the same pitch
Rogers walks, Curtis pitching
Fenton singles on a fly ball to center fielder Fallon. Starnes scores

Scoring Innings - Final
Upperman at Dyer Co.
05/24/23 at (Blackman)

Score by Innings	1	2	3	4	5	6	7	R	H	E	LOB
Upperman	2	0	4	0	1	0	0	**7**	**12**	**0**	**9**
Dyer Co.	3	1	0	1	0	0	3	**8**	**12**	**0**	**7**

Upperman starters:
11/CF/Justin Fallon; 1/P/Caden Shanks; 24/LF/Eli Huddleston; 20/RF/Tyler Jared; 2/SS/Julian Llano; 15/2B/Ty Stanton; 10/C/Rookie Allison; 19/1B/Braden Williams; 22/3B/Bobby-Ray Kilpatrick;

Dyer Co. starters:
5/SS/Kole Fenton; 13/P/Austin Epperson; 7/DH/Trey Tarkington; 16/1B/Gavin Lynn; 23/3B/Jon-David Binkley; 19/C/Tyler Rogers; 22/LF/Landon Willis; 17/2B/Trey Starnes; 3//Tucker Rogers;

Top of 1st - UPRM batting
Fallon pops out to second baseman Starnes
Shanks singles on a fly ball to right fielder Willis
Huddleston doubles on a fly ball to right fielder Willis
Jared walks, Epperson pitching
Llano walks, Epperson pitching. Shanks scores
Stanton out on sacrifice fly to left fielder Smith. Huddleston scores
Allison pops out to shortstop Fenton
2 R, 2 H, 0 E, 2 LOB.

Bottom of 1st - DYRC batting
Fenton singles on a line drive to center fielder Fallon
Epperson singles on a ground ball to left fielder Huddleston
Fenton advances to 3rd on wild pitch
Epperson advances to 2nd on the same pitch
Tarkington walks, Shanks pitching
Lynn singles on a fly ball to right fielder Jared. Fenton scores. Epperson scores
Lynn picked off at 1st, pitcher Shanks to first baseman Williams
Tarkington scores on passed ball
Binkley is hit by pitch, Shanks pitching
Rogers is hit by pitch, Shanks pitching
Willis grounds into fielder's choice to third baseman Kilpatrick
Starnes strikes out looking, Shanks pitching
3 R, 3 H, 0 E, 2 LOB.

Bottom of 2nd - DYRC batting
Rogers walks, Shanks pitching
Fenton singles on a hard ground ball to left fielder Huddleston
Epperson grounds out, second baseman Stanton to first baseman Williams
Tarkington singles on a hard ground ball to right fielder Jared. Rogers scores
Lineup changed: Ladd in for first baseman Lynn
Fenton picked off at 3rd, catcher Allison to second baseman Stanton to catcher Allison to third baseman Kilpatrick
Tarkington steals 2nd
Ladd out at first on dropped 3rd strike
1 R, 2 H, 0 E, 1 LOB.

Top of 3rd - UPRM batting
Huddleston doubles on a line drive to center fielder Kuykendall
Jared doubles on a hard ground ball to left fielder Smith. Huddleston scores
Llano singles on a ground ball to shortstop Fenton
Stanton singles on a pop fly to pitcher Epperson
Allison grounds out, third baseman Binkley to first baseman Ladd. Jared scores
Williams strikes out swinging, Epperson pitching
Kilpatrick singles on a hard ground ball to left fielder Smith. Llano scores. Stanton scores
Fallon grounds out, third baseman Binkley to first baseman Ladd
4 R, 5 H, 0 E, 1 LOB.

Bottom of 4th - DYRC batting
Fenton doubles on a fly ball to center fielder Fallon
Epperson flies out to center fielder Fallon
Tarkington doubles on a fly ball, center fielder Fallon to shortstop Llano to third baseman Kilpatrick. Fenton scores
Ladd is hit by pitch, Shanks pitching
Binkley singles on a fly ball to right fielder Jared
Binkley picked off at 1st, catcher Allison to first baseman Williams
Half-inning ended by out on the base paths
1 R, 3 H, 0 E, 1 LOB.

Top of 5th - UPRM batting
Stanton flies out to center fielder Kuykendall
Allison singles on a hard ground ball to center fielder Kuykendall

Williams walks, Epperson pitching
Kilpatrick walks, Epperson pitching
Fallon out on sacrifice fly to center fielder Kuykendall. Huddleston scores
Shanks flies out to left fielder Smith
1 R, 1 H, 0 E, 2 LOB.

Bottom of 7th - DYRC batting
Ladd is hit by pitch, Curtis pitching
Ladd advances to 2nd on wild pitch
Binkley walks, Curtis pitching
Rogers pops out in foul territory to first baseman Williams
Lineup changed: Starnes in for right fielder Willis
Starnes singles on a pop fly to right fielder Jared
Smith walks, Curtis pitching. Ladd scores
Binkley scores on wild pitch
Starnes advances to 3rd on the same pitch
Smith advances to 2nd on the same pitch
Rogers walks, Curtis pitching
Fenton singles on a fly ball to center fielder Fallon. Starnes scores
3 R, 2 H, 0 E, 0 LOB.

Official Box Score - Final
Upperman at Dyer Co.
05/25/23 at (Blackman)

Upperman 5 (4-1-0)

#	Player	Pos	ab	r	h	rbi	bb	k	po	a	lob
11	Fallon	cf	4	1	2	0	0	0	4	0	1
1	Shanks	ss	3	1	1	0	1	2	2	3	0
24	Huddleston	lf	1	2	0	0	2	1	2	0	0
20	Jared	rf	2	0	0	1	0	0	5	0	4
2	Llano	2b	3	1	2	2	1	1	1	1	1
15	Stanton	3b	4	0	2	2	0	1	0	1	2
10	Allison	c	3	0	0	0	1	1	0	0	2
19	Williams	1b	4	0	0	0	0	1	6	0	5
22	Kilpatrick	p	4	0	0	0	0	0	1	1	3
12	Huddleston		0	0	0	0	0	0	0	0	0
	Totals		28	5	7	5	5	7	21	6	11

Dyer Co. 2 (2-2-0)

#	Player	Pos	ab	r	h	rbi	bb	k	po	a	lob
5	Fenton	ss	3	0	1	0	0	0	2	1	2
13	Epperson	3b	4	0	1	0	0	0	1	0	3
7	Tarkington	dh	4	0	0	0	0	0	0	0	5
16	Lynn	1b	3	1	1	0	0	0	1	0	2
23	Binkley	c	3	0	1	0	0	0	6	0	1
9	Smith	lf	2	0	1	1	0	0	2	0	0
17	Starnes	rf	2	0	1	0	0	0	1	0	1
45	Powell	p	2	0	0	0	0	0	2	1	2
1	Cartwright	p	1	0	0	0	0	0	0	0	1
3	Rogers	2b	1	1	0	0	0	0	3	0	0
21	Kuykendall	cf	0	0	0	0	0	0	3	0	0
	Totals		25	2	6	1	0	0	21	2	7

Score by Innings	1	2	3	4	5	6	7	R	H	E	LOB
Upperman	0	0	4	0	0	1	0	**5**	**7**	**0**	**11**
Dyer Co.	0	0	0	1	1	0	0	**2**	**6**	**2**	**7**

E - Fenton 2 ; *DP* - Upperman 1; Dyer Co. 1.
RBI - Jared ; Llano 2 ; Stanton 2 ; Smith ; *2B* - Fallon ; Shanks ; Epperson ; Binkley ; Smith ; *KL* - Shanks ; Llano ; *HBP* - Fallon ; Huddleston ; Jared ; Fenton ; Starnes ; Rogers 2 ; *SH* - Smith ; *SF* - Jared ; *GDP* - Powell ; *LOB* - Upperman 11; Dyer Co. 7.

	UPRM	ip	h	r	er	bb	k	bf	ab	np
22	Kilpatrick	7.0	6	2	2	0	0	30	25	79

	DYRC	ip	h	r	er	bb	k	bf	ab	np
45	Powell	4.0	5	4	4	4	6	24	16	89
1	Cartwright	3.0	2	1	1	1	1	13	12	46

Win - Kilpatrick(1-0). Loss - Powell(0-1). Save - None.
WP - Powell ; *HB* - Kilpatrick 4 ; Powell 3 ;

Umpires - HP: ; 1B: ; 2B: ; 3B: .
Start: 16:30 PM. Duration: . Attendance:

Play By Play (Full) - FinalUpperman at Dyer Co.
05/25/23 at (Blackman)

Score by Innings	1	2	3	4	5	6	7	R	H	E	LOB
Upperman	0	0	4	0	0	1	0	**5**	**7**	**0**	**11**
Dyer Co.	0	0	0	1	1	0	0	**2**	**6**	**2**	**7**

Upperman starters:
11/CF/Justin Fallon; 1/SS/Caden Shanks; 24/LF/Eli Huddleston; 20/RF/Tyler Jared; 2/2B/Julian Llano; 15/3B/Ty Stanton; 10/C/Rookie Allison; 19/1B/Braden Williams; 22/P/Bobby-Ray Kilpatrick;

Dyer Co. starters:
5/SS/Kole Fenton; 13/3B/Austin Epperson; 7/DH/Trey Tarkington; 16/1B/Gavin Lynn; 23/C/Jon-David Binkley; 9/LF/Jack Smith; 17/RF/Trey Starnes; 45/P/Eli Powell; 3/2B/Tucker Rogers;

1st Inning

This Inning	R	H	E	L
UPRM	0	0	0	2
DYRC	0	1	0	1

Top of 1st - UPRM batting
Fallon is hit by pitch, Powell pitching
Shanks strikes out swinging, Powell pitching
Huddleston strikes out swinging, Powell pitching
Fallon steals 2nd
Jared is hit by pitch, Powell pitching
Llano strikes out looking, Powell pitching

Bottom of 1st - DYRC batting
Fenton singles on a ground ball to shortstop Shanks
Epperson flies out to left fielder Huddleston
Tarkington pops out in foul territory to first baseman Williams
Lynn grounds into fielder's choice to shortstop Shanks

2nd Inning

This Inning	R	H	E	L
UPRM	0	0	0	0
DYRC	0	1	0	1

Top of 2nd - UPRM batting
Stanton reaches on dropped 3rd strike (wild pitch)
Stanton steals 2nd
Allison strikes out swinging, Powell pitching
Williams pops into a double play, pitcher Powell to shortstop Fenton

Bottom of 2nd - DYRC batting
Binkley doubles on a fly ball to center fielder Fallon
Smith sacrifices, pitcher Kilpatrick to first baseman Williams
Starnes is hit by pitch, Kilpatrick pitching
Powell grounds into a double play, second baseman Llano to shortstop Shanks to first baseman Williams

3rd Inning

This Inning	R	H	E	L
UPRM	4	3	0	2
DYRC	0	0	0	1

Top of 3rd - UPRM batting
Kilpatrick pops out to pitcher Powell
Fallon doubles on a hard ground ball to left fielder Smith
Shanks walks, Powell pitching
Fallon steals 3rd
Shanks steals 2nd
Huddleston is hit by pitch, Powell pitching
Jared out on sacrifice fly to center fielder Kuykendall. Fallon scores
Llano singles on a fly ball to right fielder Starnes. Shanks scores
Stanton singles on a fly ball to left fielder Smith. Huddleston scores. Llano scores
Allison walks, Powell pitching
Williams flies out to right fielder Starnes

Bottom of 3rd - DYRC batting
Rogers flies out to center fielder Fallon
Fenton is hit by pitch, Kilpatrick pitching
Epperson flies out to center fielder Fallon
Tarkington flies out to right fielder Jared

4th Inning

This Inning	R	H	E	L
UPRM	0	1	0	2
DYRC	1	2	0	1

Top of 4th - UPRM batting
Kilpatrick flies out to center fielder Kuykendall
Fallon singles on a hard ground ball to left fielder Smith
Shanks strikes out looking, Powell pitching
Huddleston walks, Powell pitching
Jared flies out to left fielder Smith

Bottom of 4th - DYRC batting
Lynn singles on a ground ball to left fielder Huddleston
Binkley grounds out to first baseman Williams
Smith doubles on a fly ball to right fielder Jared. Lynn scores
Starnes flies out to left fielder Huddleston
Powell flies out to center fielder Fallon

5th Inning

This Inning	R	H	E	L
UPRM	0	1	0	2
DYRC	1	1	0	1

Top of 5th - UPRM batting
Llano walks, Powell pitching
Stanton singles on a line drive to left fielder Smith
Lineup changed: Cartwright in for pitcher Powell
Allison pops out to shortstop Fenton
Williams pops out to second baseman Rogers
Kilpatrick flies out to left fielder Smith

Bottom of 5th - DYRC batting
Rogers is hit by pitch, Kilpatrick pitching
Fenton flies out to right fielder Jared
Epperson doubles on a fly ball to right fielder Jared
Tarkington pops out, pitcher Kilpatrick to first baseman Williams
Rogers scores
Epperson advances to 3rd
Lynn flies out to center fielder Fallon

6th Inning

This Inning	R	H	E	L
UPRM	1	2	0	2
DYRC	0	1	0	1

Top of 6th - UPRM batting
Fallon pops out to second baseman Rogers
Shanks doubles on a fly ball to right fielder Starnes
Huddleston walks, Cartwright pitching
Jared grounds into fielder's choice to third baseman Epperson
Llano singles on a hard ground ball to center fielder Kuykendall. Huddleston scores
Stanton grounds out, shortstop Fenton to first baseman Lynn

Bottom of 6th - DYRC batting
Binkley grounds out, shortstop Shanks to first baseman Williams
Smith pops out to right fielder Jared
Starnes singles on a ground ball to left fielder Huddleston
Cartwright flies out to right fielder Jared

7th Inning

This Inning	R	H	E	L
UPRM	0	0	2	1
DYRC	0	0	0	1

Top of 7th - UPRM batting
Allison hits a ground ball and reaches on an error by shortstop Fenton
Allison advances to 2nd on error by shortstop Fenton
Williams strikes out swinging, Cartwright pitching
Kilpatrick lines out to second baseman Rogers
Fallon flies out to center fielder Kuykendall

Bottom of 7th - DYRC batting
Rogers is hit by pitch, Kilpatrick pitching
Fenton flies out to right fielder Jared
Epperson grounds into fielder's choice, shortstop Shanks to second baseman Llano
Tarkington grounds out, third baseman Stanton to first baseman Williams

Scoring Innings - Final
Upperman at Dyer Co.
05/25/23 at (Blackman)

Score by Innings	1	2	3	4	5	6	7	R	H	E	LOB
Upperman	0	0	4	0	0	1	0	**5**	**7**	**0**	**11**
Dyer Co.	0	0	0	1	1	0	0	**2**	**6**	**2**	**7**

Upperman starters:
11/CF/Justin Fallon; 1/SS/Caden Shanks; 24/LF/Eli Huddleston; 20/RF/Tyler Jared; 2/2B/Julian Llano; 15/3B/Ty Stanton; 10/C/Rookie Allison; 19/1B/Braden Williams; 22/P/Bobby-Ray Kilpatrick;

Dyer Co. starters:
5/SS/Kole Fenton; 13/3B/Austin Epperson; 7/DH/Trey Tarkington; 16/1B/Gavin Lynn; 23/C/Jon-David Binkley; 9/LF/Jack Smith; 17/RF/Trey Starnes; 45/P/Eli Powell; 3/2B/Tucker Rogers;

Top of 3rd - UPRM batting
Kilpatrick pops out to pitcher Powell
Fallon doubles on a hard ground ball to left fielder Smith
Shanks walks, Powell pitching
Fallon steals 3rd
Shanks steals 2nd
Huddleston is hit by pitch, Powell pitching
Jared out on sacrifice fly to center fielder Kuykendall. Fallon scores
Llano singles on a fly ball to right fielder Starnes. Shanks scores
Stanton singles on a fly ball to left fielder Smith. Huddleston scores. Llano scores
Allison walks, Powell pitching
Williams flies out to right fielder Starnes
4 R, 3 H, 0 E, 2 LOB.

Bottom of 4th - DYRC batting
Lynn singles on a ground ball to left fielder Huddleston
Binkley grounds out to first baseman Williams
Smith doubles on a fly ball to right fielder Jared. Lynn scores
Starnes flies out to left fielder Huddleston
Powell flies out to center fielder Fallon
1 R, 2 H, 0 E, 1 LOB.

Bottom of 5th - DYRC batting
Rogers is hit by pitch, Kilpatrick pitching
Fenton flies out to right fielder Jared
Epperson doubles on a fly ball to right fielder Jared
Tarkington pops out, pitcher Kilpatrick to first baseman Williams
Rogers scores
Epperson advances to 3rd
Lynn flies out to center fielder Fallon
1 R, 1 H, 0 E, 1 LOB.

Top of 6th - UPRM batting
Fallon pops out to second baseman Rogers
Shanks doubles on a fly ball to right fielder Starnes
Huddleston walks, Cartwright pitching
Jared grounds into fielder's choice to third baseman Epperson
Llano singles on a hard ground ball to center fielder Kuykendall. Huddleston scores
Stanton grounds out, shortstop Fenton to first baseman Lynn
1 R, 2 H, 0 E, 2 LOB.

Official Box Score - Final
Dyer Co. at Upperman
05/25/23 at (Blackman)

Dyer Co. 1 (2-1-0)

#	Player	Pos	ab	r	h	rbi	bb	k	po	a	lob
5	Fenton	ss	3	1	3	0	1	0	1	2	0
13	Epperson	3b	4	0	0	0	0	0	0	1	5
7	Tarkington	dh	3	0	0	0	0	0	0	0	4
16	Lynn	1b	3	0	0	0	0	1	4	0	5
23	Binkley	c	3	0	1	0	0	0	3	0	2
17	Starnes	rf	3	0	1	0	0	1	2	0	2
22	Willis	p	2	0	0	0	0	2	0	0	1
9	Smith	lf	3	0	1	0	0	0	2	0	2
3	Rogers	2b	2	0	0	0	1	0	2	1	0
21	Kuykendall	cf	0	0	0	0	0	0	5	0	0
	Totals		26	1	6	0	2	4	19	4	8

Upperman 2 (3-1-0)

#	Player	Pos	ab	r	h	rbi	bb	k	po	a	lob
11	Fallon	cf	4	2	2	0	0	0	4	0	0
1	Shanks	ss	3	0	1	0	1	0	1	4	1
24	Huddleston	lf	2	0	1	1	1	0	1	1	1
20	Jared	rf	3	0	0	1	0	1	1	1	2
2	Llano	p	3	0	0	0	0	2	0	1	2
15	Stanton	2b	1	0	0	0	1	0	1	2	0
10	Allison	c	2	0	1	0	1	0	4	3	0
19	Williams	1b	2	0	0	0	1	0	8	0	4
22	Kilpatrick	3b	3	0	0	0	0	0	1	2	5
12	Huddleston		0	0	0	0	0	0	0	0	0
	Totals		23	2	5	2	5	3	21	14	8

Score by Innings	1	2	3	4	5	6	7	R	H	E	LOB
Dyer Co.	1	0	0	0	0	0	0	**1**	**6**	**0**	**8**
Upperman	1	0	0	0	0	0	1	**2**	**5**	**3**	**8**

E - Huddleston ; Williams ; *DP* - Dyer Co. 0; Upperman 1.
RBI - Huddleston ; Jared ; *2B* - Fallon 2 ; Huddleston ; *KL* - Lynn ; Jared ; *HBP* - Tarkington ; Willis ; Stanton ; *SF* - Huddleston ; Jared ; *CS* - Starnes ; *GDP* - Smith ; *LOB* - Dyer Co. 8; Upperman 8.

	DYRC	ip	h	r	er	bb	k	bf	ab	np
22	Willis	6.1	5	2	2	5	3	31	23	99

	UPRM	ip	h	r	er	bb	k	bf	ab	np
2	Llano	7.0	6	1	0	2	4	30	26	91

Win - Llano(1-0). Loss - Willis(0-1). Save - None.
WP - Willis 2 ; Llano 2 ; *HB* - Willis ; Llano 2 ; *PB* - Allison 2 ;

Umpires - HP: ; 1B: ; 2B: ; 3B: .
Start: 14:00 PM. Duration: . Attendance:

Play By Play (Full) - FinalDyer Co. at Upperman
05/25/23 at (Blackman)

Score by Innings	1	2	3	4	5	6	7	R	H	E	LOB
Dyer Co.	1	0	0	0	0	0	0	**1**	**6**	**0**	**8**
Upperman	1	0	0	0	0	0	1	**2**	**5**	**3**	**8**

Dyer Co. starters:
5/SS/Kole Fenton; 13/3B/Austin Epperson; 7/DH/Trey Tarkington; 16/1B/Gavin Lynn; 23/C/Jon-David Binkley; 17/RF/Trey Starnes; 22/P/Landon Willis; 9/LF/Jack Smith; 3/2B/Tucker Rogers;

Upperman starters:
11/CF/Justin Fallon; 1/SS/Caden Shanks; 24/LF/Eli Huddleston; 20/RF/Tyler Jared; 2/P/Julian Llano; 15/2B/Ty Stanton; 10/C/Rookie Allison; 19/1B/Braden Williams; 22/3B/Bobby-Ray Kilpatrick;

1st Inning

This Inning	R	H	E	L
DYRC	1	0	1	2
UPRM	1	1	0	0

Top of 1st - DYRC batting
Fenton walks, Llano pitching
Epperson hits a hard ground ball and reaches on an error by first baseman Williams
Tarkington is hit by pitch, Llano pitching
Fenton scores on wild pitch
Epperson advances to 3rd on the same pitch
Tarkington advances to 2nd on the same pitch
Lynn strikes out looking, Llano pitching
Binkley grounds out, second baseman Stanton to first baseman Williams
Starnes grounds out, pitcher Llano to first baseman Williams

Bottom of 1st - UPRM batting
Fallon doubles on a fly ball to center fielder Kuykendall
Shanks grounds out to first baseman Lynn
Huddleston out on sacrifice fly to right fielder Starnes. Fallon scores
Jared pops out to shortstop Fenton

2nd Inning

This Inning	R	H	E	L
DYRC	0	0	0	0
UPRM	0	0	0	2

Top of 2nd - DYRC batting
Willis is hit by pitch, Llano pitching
Smith grounds into a double play, shortstop Shanks to second baseman Stanton to first baseman Williams
Rogers grounds out, third baseman Kilpatrick to first baseman Williams

Bottom of 2nd - UPRM batting
Llano strikes out swinging, Willis pitching
Stanton walks, Willis pitching
Stanton advances to 2nd on wild pitch
Allison walks, Willis pitching
Williams flies out to center fielder Kuykendall
Kilpatrick grounds out, shortstop Fenton to first baseman Lynn

3rd Inning

This Inning	R	H	E	L
DYRC	0	1	2	1
UPRM	0	1	0	1

Top of 3rd - DYRC batting
Fenton singles on a fly ball to left fielder Huddleston
Fenton advances to 2nd on error by left fielder Huddleston
Epperson flies out to left fielder Huddleston
Tarkington hits a ground ball and reaches on an error
Tarkington advances to 2nd on defensive indifference
Tarkington advances to 3rd on passed ball
Lynn grounds out, shortstop Shanks to first baseman Williams

Bottom of 3rd - UPRM batting
Fallon flies out to center fielder Kuykendall
Shanks flies out to left fielder Smith
Huddleston doubles on a fly ball to left fielder Smith
Jared strikes out looking, Willis pitching

4th Inning

This Inning	R	H	E	L
DYRC	0	2	0	1
UPRM	0	1	0	2

Top of 4th - DYRC batting
Binkley singles on a fly ball to right fielder Jared
Binkley advances to 2nd on wild pitch
Starnes singles on a ground ball to pitcher Llano
Starnes caught stealing 2nd, catcher Allison to shortstop Shanks
Willis out at first on dropped 3rd strike
Smith flies out to center fielder Fallon

Bottom of 4th - UPRM batting
Llano flies out to center fielder Kuykendall
Stanton is hit by pitch, Willis pitching
Allison singles on a fly ball to center fielder Kuykendall
Williams flies out to center fielder Kuykendall
Kilpatrick lines out to second baseman Rogers

5th Inning

This Inning	R	H	E	L
DYRC	0	1	0	2
UPRM	0	1	0	2

Top of 5th - DYRC batting
Rogers walks, Llano pitching
Fenton singles on a fly ball to left fielder Huddleston
Epperson flies out to center fielder Fallon
Tarkington flies out to center fielder Fallon
Lynn grounds out, shortstop Shanks to first baseman Williams

Bottom of 5th - UPRM batting
Fallon grounds out, second baseman Rogers to first baseman Lynn
Shanks singles on a fly ball to right fielder Starnes
Huddleston grounds into fielder's choice, second baseman Rogers to shortstop Fenton
Jared grounds into fielder's choice, shortstop Fenton to second baseman Rogers
Jared steals 2nd
Llano strikes out swinging, Willis pitching

6th Inning

This Inning	R	H	E	L
DYRC	0	1	0	1
UPRM	0	0	0	1

Top of 6th - DYRC batting
Binkley pops out in foul territory to third baseman Kilpatrick
Starnes reaches on dropped 3rd strike (passed ball)
Willis strikes out swinging, Llano pitching
Starnes steals 2nd
Smith singles on a ground ball, right fielder Jared to catcher Allison

Bottom of 6th - UPRM batting
Stanton flies out to center fielder Kuykendall
Allison grounds out, third baseman Epperson to first baseman Lynn
Williams walks, Willis pitching
Kilpatrick flies out to right fielder Starnes

7th Inning

This Inning	R	H	E	L
DYRC	0	1	0	1
UPRM	1	1	0	0

Top of 7th - DYRC batting
Rogers pops out to first baseman Williams
Fenton singles on a hard ground ball to left fielder Huddleston
Epperson flies out to center fielder Fallon
Tarkington flies out to right fielder Jared

Bottom of 7th - UPRM batting
Fallon doubles on a fly ball to right fielder Starnes
Shanks is intentionally walked, Willis pitching
Fallon advances to 3rd on wild pitch
Shanks advances to 2nd on the same pitch
Huddleston is intentionally walked, Willis pitching
Jared out on sacrifice fly to left fielder Smith. Fallon scores

Scoring Innings - Final
Dyer Co. at Upperman
05/25/23 at (Blackman)

Score by Innings	1	2	3	4	5	6	7	R	H	E	LOB
Dyer Co.	1	0	0	0	0	0	0	**1**	**6**	**0**	**8**
Upperman	1	0	0	0	0	0	1	**2**	**5**	**3**	**8**

Dyer Co. starters:
5/SS/Kole Fenton; 13/3B/Austin Epperson; 7/DH/Trey Tarkington; 16/1B/Gavin Lynn; 23/C/Jon-David Binkley; 17/RF/Trey Starnes; 22/P/Landon Willis; 9/LF/Jack Smith; 3/2B/Tucker Rogers;

Upperman starters:
11/CF/Justin Fallon; 1/SS/Caden Shanks; 24/LF/Eli Huddleston; 20/RF/Tyler Jared; 2/P/Julian Llano; 15/2B/Ty Stanton; 10/C/Rookie Allison; 19/1B/Braden Williams; 22/3B/Bobby-Ray Kilpatrick;

Top of 1st - DYRC batting
Fenton walks, Llano pitching
Epperson hits a hard ground ball and reaches on an error by first baseman Williams
Tarkington is hit by pitch, Llano pitching
Fenton scores on wild pitch
Epperson advances to 3rd on the same pitch
Tarkington advances to 2nd on the same pitch
Lynn strikes out looking, Llano pitching
Binkley grounds out, second baseman Stanton to first baseman Williams
Starnes grounds out, pitcher Llano to first baseman Williams
1 R, 0 H, 1 E, 2 LOB.

Bottom of 1st - UPRM batting
Fallon doubles on a fly ball to center fielder Kuykendall
Shanks grounds out to first baseman Lynn
Huddleston out on sacrifice fly to right fielder Starnes. Fallon scores
Jared pops out to shortstop Fenton
1 R, 1 H, 0 E, 0 LOB.

Bottom of 7th - UPRM batting
Fallon doubles on a fly ball to right fielder Starnes
Shanks is intentionally walked, Willis pitching
Fallon advances to 3rd on wild pitch
Shanks advances to 2nd on the same pitch
Huddleston is intentionally walked, Willis pitching
Jared out on sacrifice fly to left fielder Smith. Fallon scores
1 R, 1 H, 0 E, 0 LOB.

Official Box Score - Final
Upperman at Greeneville
05/26/23 at (MTSU)

Upperman 0 (4-2-0)

#	Player	Pos	ab	r	h	rbi	bb	k	po	a	lob
11	Fallon	cf	3	0	0	0	0	1	0	0	0
1	Shanks	ss	3	0	0	0	0	0	1	2	0
24	Huddleston	p	3	0	1	0	0	1	0	1	0
20	Jared	rf	3	0	2	0	0	0	1	0	0
2	Llano	2b	3	0	0	0	0	1	2	1	2
15	Stanton	lf	2	0	0	0	0	1	0	0	1
10	Allison	c	2	0	0	0	0	0	7	1	1
19	Williams	1b	2	0	0	0	0	1	7	0	0
22	Kilpatrick	3b	2	0	0	0	0	2	0	2	0
12	Huddleston		0	0	0	0	0	0	0	0	0
	Totals		23	0	3	0	0	7	18	7	2

Greeneville 1 (4-1-0)

#	Player	Pos	ab	r	h	rbi	bb	k	po	a	lob
1	Bishop	2b	2	1	1	0	0	0	2	3	1
3	Shipley	cf	1	0	1	0	0	0	2	0	0
8	Quillen	p	3	0	0	0	0	1	0	0	3
6	Richards	ss	3	0	1	0	0	0	2	1	2
7	Norris	rf	3	0	0	0	0	2	3	0	0
24	Mundy	3b	3	0	0	0	0	1	0	0	1
14	House	1b	3	0	0	0	0	2	4	0	1
4	Murray	c	2	0	1	0	0	0	7	0	0
10	Cannon		2	0	0	0	0	1	0	0	0
22	McMahan		0	0	0	0	0	0	0	0	0
15	Harmon	lf	0	0	0	0	0	0	1	0	0
	Totals		22	1	4	0	0	7	21	4	5

Score by Innings	1	2	3	4	5	6	7	R	H	E	LOB
Upperman	0	0	0	0	0	0	0	**0**	**3**	**2**	**2**
Greeneville	1	0	0	0	0	0	X	**1**	**4**	**1**	**5**

E - Shanks ; Kilpatrick ; Harmon ; *DP* - Upperman 1; Greeneville 1.
KL - Stanton ; Kilpatrick 2 ; Quillen ; Norris ; House 2 ; *HBP* - Bishop ; Shipley ; *SH* - Shipley ; *GDP* - Richards ; *LOB* - Upperman 2; Greeneville 5.

	UPRM	ip	h	r	er	bb	k	bf	ab	np
24	Huddleston	6.0	4	1	1	0	7	25	22	76

	GRNV	ip	h	r	er	bb	k	bf	ab	np
8	Quillen	7.0	3	0	0	0	7	23	23	97

Win - Quillen(1-0). Loss - Huddleston(1-1). Save - None.
WP - Huddleston 3 ; *HB* - Huddleston 2 ;

Umpires - HP: ; 1B: ; 2B: ; 3B: .
Start: 16:00 PM. Duration: . Attendance:

Play By Play (Full) - FinalUpperman at Greeneville
05/26/23 at (MTSU)

Score by Innings	1	2	3	4	5	6	7	R	H	E	LOB
Upperman	0	0	0	0	0	0	0	**0**	**3**	**2**	**2**
Greeneville	1	0	0	0	0	0	X	**1**	**4**	**1**	**5**

Upperman starters:
11/CF/Justin Fallon; 1/SS/Caden Shanks; 24/P/Eli Huddleston; 20/RF/Tyler Jared; 2/2B/Julian Llano; 15/LF/Ty Stanton; 10/C/Rookie Allison; 19/1B/Braden Williams; 22/3B/Bobby-Ray Kilpatrick;

Greeneville starters:
1/2B/Maddox Bishop; 3/CF/Parker Shipley; 8/P/Carson Quillen; 6/SS/Colton Richards; 7/RF/Carson Norris; 24/3B/Kobe Mundy; 14/1B/Eli House; 4/C/Noah Murray; 10//Corbin Cannon;

1st Inning

This Inning	R	H	E	L
UPRM	0	0	0	0
GRNV	1	1	0	1

Top of 1st - UPRM batting
Fallon strikes out swinging, Quillen pitching
Shanks flies out to left fielder Harmon
Huddleston strikes out swinging, Quillen pitching

Bottom of 1st - GRNV batting
Bishop is hit by pitch, Huddleston pitching
Shipley sacrifices, catcher Allison to first baseman Williams
Bishop scores on wild pitch
Quillen grounds out, shortstop Shanks to first baseman Williams
Richards singles on a pop fly to first baseman Williams
Norris strikes out looking, Huddleston pitching

2nd Inning

This Inning	R	H	E	L
UPRM	0	1	0	1
GRNV	0	0	0	0

Top of 2nd - UPRM batting
Jared singles on a line drive to center fielder Shipley
Llano strikes out swinging, Quillen pitching
Stanton grounds into fielder's choice, second baseman Bishop to shortstop Richards
Allison grounds out to first baseman House

Bottom of 2nd - GRNV batting
Mundy strikes out swinging, Huddleston pitching
House strikes out looking, Huddleston pitching
Murray flies out to right fielder Jared

3rd Inning

This Inning	R	H	E	L
UPRM	0	0	0	0
GRNV	0	2	1	1

Top of 3rd - UPRM batting
Williams is out on foul tip, Quillen pitching
Kilpatrick strikes out looking, Quillen pitching
Fallon flies out to right fielder Norris

Bottom of 3rd - GRNV batting
Cannon bunts out to first baseman Williams
Bishop singles on a ground ball to right fielder Jared
Shipley singles on a ground ball to third baseman Kilpatrick
Quillen hits a ground ball and reaches on an error by shortstop Shanks
Richards grounds into a double play, shortstop Shanks to second baseman Llano to first baseman Williams

4th Inning

Top of 4th - UPRM batting
Shanks grounds out, second baseman Bishop to first baseman House
Huddleston flies out to center fielder Shipley
Jared lines out to second baseman Bishop

Bottom of 4th - GRNV batting
Norris grounds out, pitcher Huddleston to first baseman Williams
Mundy pops out in foul territory to shortstop Shanks
House grounds out, third baseman Kilpatrick to first baseman Williams

This Inning	R	H	E	L
UPRM	0	0	0	0
GRNV	0	0	0	0

5th Inning

Top of 5th - UPRM batting
Llano grounds out, shortstop Richards to first baseman House
Stanton strikes out looking, Quillen pitching
Allison flies out to right fielder Norris

Bottom of 5th - GRNV batting
Murray singles on a line drive to left fielder Stanton
Cannon strikes out swinging, Huddleston pitching
McMahan advances to 2nd on wild pitch
Bishop grounds out, third baseman Kilpatrick to first baseman Williams
Shipley is hit by pitch, Huddleston pitching
McMahan steals 3rd
Quillen strikes out looking, Huddleston pitching

This Inning	R	H	E	L
UPRM	0	0	0	0
GRNV	0	1	0	2

6th Inning

Top of 6th - UPRM batting
Williams lines out to center fielder Shipley
Kilpatrick strikes out looking, Quillen pitching
Fallon flies out to right fielder Norris

Bottom of 6th - GRNV batting
Richards pops out to second baseman Llano
Norris strikes out swinging, Huddleston pitching
Mundy hits a ground ball and reaches on an error by third baseman Kilpatrick
Mundy advances to 2nd on wild pitch
House strikes out looking, Huddleston pitching

This Inning	R	H	E	L
UPRM	0	0	0	0
GRNV	0	0	1	1

7th Inning

Top of 7th - UPRM batting
Shanks grounds out to first baseman House
Huddleston singles on a ground ball to right fielder Norris
Jared singles on a ground ball to left fielder Harmon
Jared advances to 2nd on error by left fielder Harmon
Llano lines into a double play, second baseman Bishop to shortstop Richards

This Inning	R	H	E	L
UPRM	0	2	1	1

Scoring Innings - Final
Upperman at Greeneville
05/26/23 at (MTSU)

Score by Innings	1	2	3	4	5	6	7	R	H	E	LOB
Upperman	0	0	0	0	0	0	0	**0**	**3**	**2**	**2**
Greeneville	1	0	0	0	0	0	X	**1**	**4**	**1**	**5**

Upperman starters:
11/CF/Justin Fallon; 1/SS/Caden Shanks; 24/P/Eli Huddleston; 20/RF/Tyler Jared; 2/2B/Julian Llano; 15/LF/Ty Stanton; 10/C/Rookie Allison; 19/1B/Braden Williams; 22/3B/Bobby-Ray Kilpatrick;

Greeneville starters:
1/2B/Maddox Bishop; 3/CF/Parker Shipley; 8/P/Carson Quillen; 6/SS/Colton Richards; 7/RF/Carson Norris; 24/3B/Kobe Mundy; 14/1B/Eli House; 4/C/Noah Murray; 10//Corbin Cannon;

Bottom of 1st - GRNV batting
Bishop is hit by pitch, Huddleston pitching
Shipley sacrifices, catcher Allison to first baseman Williams
Bishop scores on wild pitch
Quillen grounds out, shortstop Shanks to first baseman Williams
Richards singles on a pop fly to first baseman Williams
Norris strikes out looking, Huddleston pitching
1 R, 1 H, 0 E, 1 LOB.

2022 Class 3A State Baseball Tournament

May 24 - May 27, 2022 · Smyrna & Murfreesboro, TN

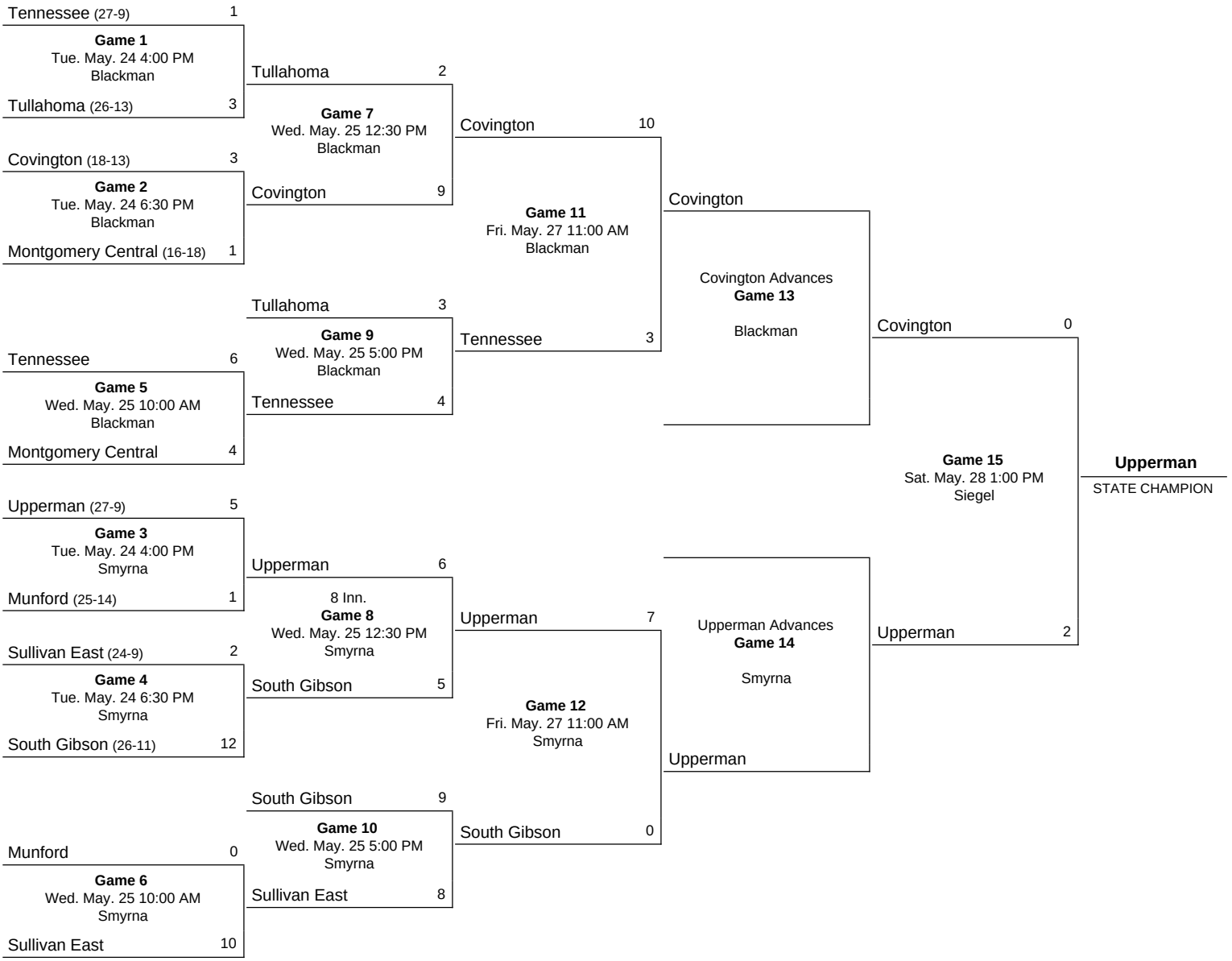

Notes:
Game 13 will be necessary if the winner of Game 9 also wins Game 11.
Game 14 will be necessary if the winner of Game 10 also wins Game 12.

Official Box Score - Final
Upperman at Munford
05/24/22 at (Smyrna)

Upperman 5 (1-0-0)

#	Player	Pos	ab	r	h	rbi	bb	k	po	a	lob
11	Fallon	cf	4	0	1	0	0	1	2	0	1
1	Shanks	ss	4	1	1	0	0	0	0	2	1
24	Huddleston	p	3	0	1	0	1	0	0	0	0
21	Shanks	rf	3	1	2	2	1	0	2	0	2
28	Penland	1b	4	0	2	2	0	1	4	0	3
12	Huddleston	1b	0	0	0	0	0	0	1	0	0
25	Rawdon	dh	2	0	0	0	2	1	0	0	0
6	Colson	3b	3	0	0	1	1	1	1	1	2
2	Llano	2b	3	0	0	0	0	2	0	0	1
19	Williams	lf	3	0	1	0	0	0	0	0	3
20	Jared	lf	0	1	0	0	0	0	0	0	0
10	Allison	c	0	0	0	0	0	0	10	1	0
3	Turnbow		0	2	0	0	0	0	0	0	0
	Totals		29	5	8	5	5	6	21	4	8

Munford 1 (0-1-0)

#	Player	Pos	ab	r	h	rbi	bb	k	po	a	lob
2	Lowry	ss	2	0	0	0	1	0	1	1	0
1	Spears	p	3	0	0	0	0	0	1	0	2
14	Geiger	1b	2	1	0	0	1	1	4	0	3
17	McKinney	rf	3	0	2	1	0	0	0	0	0
18	Boswell	cf	3	0	0	0	0	3	4	0	1
10	Turner	dh	3	0	1	0	0	2	0	0	0
23	Lavelle	lf	3	0	0	0	0	2	3	0	1
16	Smith	3b	3	0	0	0	0	2	2	0	1
15	Fortner	2b	1	0	0	0	1	1	0	0	1
25	Phillips	c	0	0	0	0	0	0	6	2	0
6	Holloway	ss	0	0	0	0	0	0	0	0	0
	Totals		23	1	3	1	3	11	21	4	4

Score by Innings	1	2	3	4	5	6	7	R	H	E	LOB
Upperman	0	0	0	1	0	1	3	**5**	**8**	**0**	**8**
Munford	0	0	0	0	0	1	0	**1**	**3**	**1**	**4**

E - Lowry ; *DP* - Upperman 1; Munford 1.
RBI - Shanks 2 ; Penland 2 ; Colson ; McKinney ; *2B* - Huddleston ; Turner ; *3B* - McKinney ; *HR* - Shanks ; *KL* - Rawdon ; Llano 2 ; Boswell 2 ; Lavelle ; *GDP* - Colson ; Spears ; *LOB* - Upperman 8; Munford 4.

	UPRM	ip	h	r	er	bb	k	bf	ab	np
24	Huddleston	6.2	3	1	1	3	10	25	22	101
23	Wilson	0.1	0	0	0	0	1	1	1	8

	MNFR	ip	h	r	er	bb	k	bf	ab	np
2	Lowry	0.1	3	3	3	2	1	6	4	20
21	Boyles	0.2	0	0	0	1	0	2	1	7
1	Spears	5.0	3	1	0	2	2	21	19	70
17	McKinney	1.0	2	1	1	0	3	5	5	23

Win - Huddleston(1-0). Loss - Spears(0-1). Save - Wilson (1).
WP - Lowry ; *PB* - Allison 2 ;

Umpires - HP: ; 1B: ; 2B: ; 3B: .
Start: 16:00 PM. Duration: . Attendance:

Play By Play (Full) - FinalUpperman at Munford
05/24/22 at (Smyrna)

Score by Innings	1	2	3	4	5	6	7	R	H	E	LOB
Upperman	0	0	0	1	0	1	3	**5**	**8**	**0**	**8**
Munford	0	0	0	0	0	1	0	**1**	**3**	**1**	**4**

Upperman starters:
11/CF/Justin Fallon; 1/SS/Caden Shanks; 24/P/Eli Huddleston; 21/RF/Carter Shanks; 28/1B/William Penland; 25/DH/Caleb Rawdon; 6/3B/Caden Colson; 2/2B/Julian Llano; 19/LF/Braden Williams;

Munford starters:
2/SS/Noah Lowry; 1/P/Chase Spears; 14/1B/Owen Geiger; 17/RF/Garrett McKinney; 18/CF/Owen Boswell; 10/DH/Blake Turner; 23/LF/Luke Lavelle; 16/3B/Tyler Smith; 15/2B/Brodie Fortner;

1st Inning

This Inning	R	H	E	L
UPRM	0	2	0	2
MNFR	0	0	0	0

Top of 1st - UPRM batting
Fallon singles on a ground ball to right fielder McKinney
Shanks flies out to center fielder Boswell
Huddleston doubles on a fly ball to center fielder Boswell
Shanks lines out to third baseman Smith
Penland pops out to shortstop Lowry

Bottom of 1st - MNFR batting
Lowry flies out to center fielder Fallon
Spears flies out to right fielder Shanks
Geiger grounds out, shortstop Shanks to first baseman Penland

2nd Inning

This Inning	R	H	E	L
UPRM	0	0	0	0
MNFR	0	1	0	1

Top of 2nd - UPRM batting
Rawdon flies out to center fielder Boswell
Colson grounds out to first baseman Geiger
Llano flies out to center fielder Boswell

Bottom of 2nd - MNFR batting
McKinney singles on a fly ball to center fielder Fallon
Boswell strikes out swinging, Huddleston pitching
Turner strikes out swinging, Huddleston pitching
Lavelle flies out to right fielder Shanks

3rd Inning

This Inning	R	H	E	L
UPRM	0	0	0	0
MNFR	0	0	0	1

Top of 3rd - UPRM batting
Williams flies out to left fielder Lavelle
Fallon flies out to left fielder Lavelle
Shanks pops out in foul territory to pitcher Spears

Bottom of 3rd - MNFR batting
Smith strikes out swinging, Huddleston pitching
Fortner walks, Huddleston pitching
Fortner advances to 2nd on passed ball
Lowry walks, Huddleston pitching
Spears grounds into a double play, third baseman Colson to first baseman Penland

4th Inning

Top of 4th - UPRM batting
Lineup changed: Phillips in at catcher
Huddleston hits a fly ball and reaches on an error by shortstop Lowry
Shanks singles on a line drive to left fielder Lavelle
Penland strikes out swinging, Spears pitching
Rawdon walks, Spears pitching
Colson walks, Spears pitching. Turnbow scores
Llano strikes out looking, Spears pitching
Williams grounds out, shortstop Lowry to first baseman Geiger

Bottom of 4th - MNFR batting
Lineup changed: Allison in at catcher
Geiger strikes out swinging, Huddleston pitching
McKinney grounds out to first baseman Penland
Boswell strikes out looking, Huddleston pitching

This Inning	R	H	E	L
UPRM	1	1	1	3
MNFR	0	0	0	0

5th Inning

Top of 5th - UPRM batting
Fallon flies out to center fielder Boswell
Shanks pops out to third baseman Smith
Huddleston flies out to left fielder Lavelle

Bottom of 5th - MNFR batting
Turner doubles on a fly ball to center fielder Fallon
Turner advances to 3rd on passed ball
Lavelle strikes out swinging, Huddleston pitching
Smith pops out in foul territory to catcher Allison
Fortner strikes out swinging, Huddleston pitching

This Inning	R	H	E	L
UPRM	0	0	0	0
MNFR	0	1	0	1

6th Inning

This Inning	R	H	E	L
UPRM	1	2	0	1
MNFR	1	1	0	1

Top of 6th - UPRM batting
Lineup changed: McKinney in at pitcher
Lineup changed: Spears in at right fielder
Shanks homers on a fly ball to left field
Penland singles on a fly ball to right fielder Spears
Lineup changed: Huddleston in for first baseman Penland
Rawdon strikes out looking, McKinney pitching
Colson strikes out swinging, McKinney pitching
Llano strikes out looking, McKinney pitching

Bottom of 6th - MNFR batting
Lowry flies out to center fielder Fallon
Spears grounds out, shortstop Shanks to first baseman Huddleston
Geiger walks, Huddleston pitching
Geiger advances to 2nd on passed ball
McKinney triples on a fly ball to center fielder Fallon. Geiger scores
Boswell strikes out looking, Huddleston pitching

7th Inning

This Inning	R	H	E	L
UPRM	3	3	0	2
MNFR	0	0	0	0

Top of 7th - UPRM batting
Lineup changed: Lowry in at pitcher
Lineup changed: Holloway in at shortstop
Williams singles on a ground ball to center fielder Boswell
Lineup changed: Jared in for left fielder Williams
Jared advances to 2nd on wild pitch
Fallon out at first on dropped 3rd strike
Shanks singles on a fly ball to right fielder Spears
Huddleston walks, Lowry pitching
Shanks walks, Lowry pitching. Jared scores
Lineup changed: Penland in for first baseman Huddleston
Penland singles on a fly ball to right fielder Spears. Shanks scores. Turnbow scores
Lineup changed: Boyles in for pitcher Lowry
Rawdon walks, Boyles pitching
Colson grounds into a double play, pitcher Boyles to catcher Phillips to first baseman Geiger

Bottom of 7th - MNFR batting
Turner out at first on dropped 3rd strike
Lavelle strikes out looking, Huddleston pitching
Lineup changed: Wilson in for pitcher Huddleston
Lineup changed: Huddleston in for left fielder Jared
Smith strikes out swinging, Wilson pitching

Scoring Innings - Final
Upperman at Munford
05/24/22 at (Smyrna)

Score by Innings	1	2	3	4	5	6	7	R	H	E	LOB
Upperman	0	0	0	1	0	1	3	**5**	**8**	**0**	**8**
Munford	0	0	0	0	0	1	0	**1**	**3**	**1**	**4**

Upperman starters:
11/CF/Justin Fallon; 1/SS/Caden Shanks; 24/P/Eli Huddleston; 21/RF/Carter Shanks; 28/1B/William Penland; 25/DH/Caleb Rawdon; 6/3B/Caden Colson; 2/2B/Julian Llano; 19/LF/Braden Williams;

Munford starters:
2/SS/Noah Lowry; 1/P/Chase Spears; 14/1B/Owen Geiger; 17/RF/Garrett McKinney; 18/CF/Owen Boswell; 10/DH/Blake Turner; 23/LF/Luke Lavelle; 16/3B/Tyler Smith; 15/2B/Brodie Fortner;

Top of 4th - UPRM batting
Lineup changed: Phillips in at catcher
Huddleston hits a fly ball and reaches on an error by shortstop Lowry
Shanks singles on a line drive to left fielder Lavelle
Penland strikes out swinging, Spears pitching
Rawdon walks, Spears pitching
Colson walks, Spears pitching. Turnbow scores
Llano strikes out looking, Spears pitching
Williams grounds out, shortstop Lowry to first baseman Geiger
1 R, 1 H, 1 E, 3 LOB.

Top of 6th - UPRM batting
Lineup changed: McKinney in at pitcher
Lineup changed: Spears in at right fielder
Shanks homers on a fly ball to left field
Penland singles on a fly ball to right fielder Spears
Lineup changed: Huddleston in for first baseman Penland
Rawdon strikes out looking, McKinney pitching
Colson strikes out swinging, McKinney pitching
Llano strikes out looking, McKinney pitching
1 R, 2 H, 0 E, 1 LOB.

Bottom of 6th - MNFR batting
Lowry flies out to center fielder Fallon
Spears grounds out, shortstop Shanks to first baseman Huddleston
Geiger walks, Huddleston pitching
Geiger advances to 2nd on passed ball
McKinney triples on a fly ball to center fielder Fallon. Geiger scores
Boswell strikes out looking, Huddleston pitching
1 R, 1 H, 0 E, 1 LOB.

Top of 7th - UPRM batting
Lineup changed: Lowry in at pitcher
Lineup changed: Holloway in at shortstop
Williams singles on a ground ball to center fielder Boswell
Lineup changed: Jared in for left fielder Williams
Jared advances to 2nd on wild pitch
Fallon out at first on dropped 3rd strike
Shanks singles on a fly ball to right fielder Spears
Huddleston walks, Lowry pitching
Shanks walks, Lowry pitching. Jared scores
Lineup changed: Penland in for first baseman Huddleston
Penland singles on a fly ball to right fielder Spears. Shanks scores. Turnbow scores
Lineup changed: Boyles in for pitcher Lowry
Rawdon walks, Boyles pitching
Colson grounds into a double play, pitcher Boyles to catcher Phillips to first baseman Geiger
3 R, 3 H, 0 E, 2 LOB.

Official Box Score - Final
Upperman at South Gibson
05/25/22 at (Smyrna)

Upperman 6 (2-0-0)

#	Player	Pos	ab	r	h	rbi	bb	k	po	a	lob
11	Fallon	cf	5	1	1	0	0	0	2	0	2
1	Shanks	ss	4	0	0	0	0	0	3	2	3
24	Huddleston	lf	2	1	1	0	0	0	2	0	0
21	Shanks	rf	4	1	0	0	0	1	2	0	4
28	Penland	1b	3	1	2	3	1	0	9	0	0
25	Rawdon	dh	4	0	1	1	0	0	0	0	3
6	Colson	3b	4	1	2	1	0	0	1	1	3
2	Llano	2b	3	1	1	0	1	1	0	5	1
19	Williams	p	3	0	1	0	0	0	0	3	1
7	Curtis	p	1	0	0	0	0	0	0	1	1
10	Allison	c	0	0	0	0	0	0	5	0	0
	Totals		33	6	9	5	2	2	24	12	7

South Gibson 5 (1-1-0)

#	Player	Pos	ab	r	h	rbi	bb	k	po	a	lob
4	Robbins	cf	4	0	1	1	0	0	5	0	1
10	Bryant	ss	4	0	0	0	0	1	1	5	2
18	Hardin	p	4	0	1	0	0	0	3	0	1
35	Brafa	2b	4	1	1	0	0	0	0	1	2
24	Murchison	1b	3	1	3	0	1	0	8	1	0
23	Cloyd	dh	3	0	1	0	0	1	0	0	3
16	Alford	3b	4	2	2	2	0	0	2	0	2
11	Ellis	rf	2	1	1	0	0	1	1	2	0
17	Patterson		1	0	0	0	0	1	0	0	0
1	Green	lf	4	0	0	0	0	1	1	0	2
26	Darby		0	0	0	0	0	0	0	0	0
7	Pruett	lf	0	0	0	0	0	0	0	0	0
6	Crosser		0	0	0	0	0	0	0	0	0
8	Williams		0	0	0	0	0	0	0	0	0
3	Austin	c	0	0	0	0	0	0	1	0	0
	Totals		33	5	10	3	1	5	24	9	7

Score by Innings	1	2	3	4	5	6	7	8	R	H	E	LOB
Upperman	0	0	5	0	0	0	0	1	**6**	**9**	**2**	**7**
South Gibson	0	4	0	0	0	1	0	0	**5**	**10**	**2**	**7**

E - Fallon ; Williams ; Brafa ; Ellis ; *DP* - Upperman 1; South Gibson 1.
RBI - Penland 3 ; Rawdon ; Colson ; Robbins ; Alford 2 ; *2B* - Penland ; *HR* - Colson ; *KL* - Llano ; Patterson ; *HBP* - Huddleston 2 ; Ellis ; *SH* - Cloyd ; *GDP* - Colson ; Cloyd ; *LOB* - Upperman 7; South Gibson 7.

	UPRM	ip	h	r	er	bb	k	bf	ab	np
19	Williams	5.0	9	5	4	0	3	26	24	96
7	Curtis	3.0	1	0	0	1	2	10	9	38

	STHG	ip	h	r	er	bb	k	bf	ab	np
18	Hardin	5.0	6	5	0	2	1	25	21	80
11	Ellis	3.0	3	1	1	0	1	12	12	45
17	Patterson	0.0	0	0	0	0	0	0	0	0

Win - Curtis(1-0). Loss - Ellis(0-1). Save - None.
WP - Williams ; Curtis 2 ; Hardin ; *HB* - Williams ; Hardin 2 ; *PB* - Allison 2 ;

Umpires - HP: ; 1B: ; 2B: ; 3B: .
Start: 12:30 PM. Duration: . Attendance:

Play By Play (Full) - FinalUpperman at South Gibson
05/25/22 at (Smyrna)

Score by Innings	1	2	3	4	5	6	7	8	R	H	E	LOB
Upperman	0	0	5	0	0	0	0	1	**6**	**9**	**2**	**7**
South Gibson	0	4	0	0	0	1	0	0	**5**	**10**	**2**	**7**

Upperman starters:
11/CF/Justin Fallon; 1/SS/Caden Shanks; 24/LF/Eli Huddleston; 21/RF/Carter Shanks; 28/1B/William Penland; 25/DH/Caleb Rawdon; 6/3B/Caden Colson; 2/2B/Julian Llano; 19/P/Braden Williams;

South Gibson starters:
4/CF/Bryson Robbins; 10/SS/Levi Bryant; 18/P/Connell Hardin; 35/2B/Jack Brafa; 24/1B/Turner Murchison; 23/DH/James Cloyd; 16/3B/Joseph Alford; 11/RF/Dawson Ellis; 1/LF/Hugo Green;

1st Inning

This Inning	R	H	E	L
UPRM	0	0	0	1
STHG	0	0	0	0

Top of 1st - UPRM batting
Fallon grounds out, second baseman Brafa to first baseman Murchison
Shanks grounds out to first baseman Murchison
Huddleston is hit by pitch, Hardin pitching
Shanks flies out to center fielder Robbins

Bottom of 1st - STHG batting
Robbins flies out to left fielder Huddleston
Bryant flies out to center fielder Fallon
Hardin grounds out, pitcher Williams to first baseman Penland

2nd Inning

This Inning	R	H	E	L
UPRM	0	1	0	0
STHG	4	5	1	1

Top of 2nd - UPRM batting
Penland singles on a fly ball to right fielder Ellis
Rawdon lines out to center fielder Robbins
Colson grounds into a double play, shortstop Bryant to first baseman Murchison

Bottom of 2nd - STHG batting
Brafa singles on a hard ground ball to left fielder Huddleston
Murchison singles on a hard ground ball to left fielder Huddleston
Cloyd sacrifices, pitcher Williams to first baseman Penland
Alford singles on a ground ball to center fielder Fallon. Brafa scores. Murchison scores
Alford advances to 2nd on passed ball
Ellis singles on a ground ball to center fielder Fallon
Alford scores on error by center fielder Fallon
Ellis advances to 2nd on the same error
Green grounds out, second baseman Llano to first baseman Penland
Robbins singles on a fly ball to left fielder Huddleston. Ellis scores
Robbins advances to 2nd on wild pitch
Bryant strikes out swinging, Williams pitching

3rd Inning

This Inning	R	H	E	L
UPRM	5	4	1	2
STHG	0	2	0	2

Top of 3rd - UPRM batting
Llano walks, Hardin pitching
Williams flies out to center fielder Robbins
Fallon singles on a hard ground ball to center fielder Robbins
Shanks grounds out to first baseman Murchison
Huddleston is hit by pitch, Hardin pitching
Shanks hits a ground ball and reaches on an error by second baseman Brafa. Llano scores
Penland doubles on a fly ball to right fielder Ellis. Fallon scores. Huddleston scores. Shanks scores
Rawdon singles on a pop fly to shortstop Bryant. Penland scores
Colson singles on a line drive to right fielder Ellis
Colson steals 2nd
Llano strikes out looking, Hardin pitching

Bottom of 3rd - STHG batting
Hardin flies out to center fielder Fallon
Brafa grounds out, second baseman Llano to first baseman Penland
Murchison singles on a ground ball to left fielder Huddleston
Cloyd singles on a ground ball to right fielder Shanks
Alford grounds out, pitcher Williams to first baseman Penland

4th Inning

This Inning	R	H	E	L
UPRM	0	0	0	0
STHG	0	0	0	0

Top of 4th - UPRM batting
Williams flies out to center fielder Robbins
Fallon grounds out, shortstop Bryant to first baseman Murchison to pitcher Hardin
Shanks flies out to center fielder Robbins

Bottom of 4th - STHG batting
Ellis strikes out swinging, Williams pitching
Green flies out to right fielder Shanks
Robbins lines out to shortstop Shanks

5th Inning

This Inning	R	H	E	L
UPRM	0	1	0	2
STHG	0	1	1	2

Top of 5th - UPRM batting
Huddleston singles on a ground ball to second baseman Brafa
Shanks grounds out, shortstop Bryant to first baseman Murchison
Penland is intentionally walked, Hardin pitching
Rawdon grounds into fielder's choice, shortstop Bryant to third baseman Alford
Penland advances to 3rd on wild pitch
Rawdon advances to 2nd on the same pitch
Colson flies out to left fielder Green

Bottom of 5th - STHG batting
Bryant bunts and reaches on an error by pitcher Williams
Bryant advances to 2nd on the same error
Hardin flies out to left fielder Huddleston
Brafa grounds into fielder's choice, shortstop Shanks to third baseman Colson
Murchison singles on a ground ball to left fielder Huddleston
Cloyd strikes out swinging, Williams pitching

6th Inning

This Inning	R	H	E	L
UPRM	0	1	1	1
STHG	1	1	0	1

Top of 6th - UPRM batting
Lineup changed: Ellis in at pitcher
Llano bunts and reaches on an error by pitcher Ellis
Williams singles on a fly ball to right fielder
Fallon grounds into fielder's choice, shortstop Bryant to second baseman Brafa
Williams out at 2nd, pitcher Ellis
Shanks grounds out to first baseman Murchison

Bottom of 6th - STHG batting
Alford singles on a ground ball to left fielder Huddleston
Ellis is hit by pitch, Williams pitching
Lineup changed: Curtis in for pitcher Williams
Alford advances to 3rd on wild pitch
Ellis advances to 2nd on the same pitch
Alford scores on wild pitch
Ellis advances to 3rd on the same pitch
Green strikes out swinging, Curtis pitching
Robbins grounds out, pitcher Curtis to first baseman Penland
Bryant flies out to right fielder Shanks

7th Inning

This Inning	R	H	E	L
UPRM	0	0	0	0
STHG	0	1	0	1

Top of 7th - UPRM batting
Lineup changed: Green in at right fielder
Lineup changed: Pruett in at left fielder
Huddleston grounds out to first baseman Murchison
Shanks strikes out swinging, Ellis pitching
Penland grounds out, shortstop Bryant to first baseman Murchison

Bottom of 7th - STHG batting
Hardin singles on a pop fly to left fielder Huddleston
Brafa grounds into fielder's choice, second baseman Llano to shortstop Shanks
Brafa advances to 2nd on passed ball
Murchison is intentionally walked, Curtis pitching
Cloyd grounds into a double play, second baseman Llano to shortstop Shanks to first baseman Penland

8th Inning

This Inning	R	H	E	L
UPRM	1	2	0	1
STHG	0	0	0	0

Top of 8th - UPRM batting
Lineup changed: Austin in at catcher
Lineup changed: Hardin in at first baseman
Rawdon grounds out, pitcher Ellis to first baseman Hardin
Colson homers on a fly ball to center field
Llano singles on a fly ball to left fielder Pruett
Curtis bunts out to catcher Austin
Fallon grounds out to first baseman Hardin

Bottom of 8th - STHG batting
Alford grounds out, third baseman Colson to first baseman Penland
Lineup changed: Patterson in for pitcher Ellis
Patterson strikes out looking, Curtis pitching
Green grounds out, second baseman Llano to first baseman Penland

Scoring Innings - Final
Upperman at South Gibson
05/25/22 at (Smyrna)

Score by Innings	1	2	3	4	5	6	7	8	R	H	E	LOB
Upperman	0	0	5	0	0	0	0	1	**6**	**9**	**2**	**7**
South Gibson	0	4	0	0	0	1	0	0	**5**	**10**	**2**	**7**

Upperman starters:
11/CF/Justin Fallon; 1/SS/Caden Shanks; 24/LF/Eli Huddleston; 21/RF/Carter Shanks; 28/1B/William Penland; 25/DH/Caleb Rawdon; 6/3B/Caden Colson; 2/2B/Julian Llano; 19/P/Braden Williams;

South Gibson starters:
4/CF/Bryson Robbins; 10/SS/Levi Bryant; 18/P/Connell Hardin; 35/2B/Jack Brafa; 24/1B/Turner Murchison; 23/DH/James Cloyd; 16/3B/Joseph Alford; 11/RF/Dawson Ellis; 1/LF/Hugo Green;

Bottom of 2nd - STHG batting
Brafa singles on a hard ground ball to left fielder Huddleston
Murchison singles on a hard ground ball to left fielder Huddleston
Cloyd sacrifices, pitcher Williams to first baseman Penland
Alford singles on a ground ball to center fielder Fallon. Brafa scores. Murchison scores
Alford advances to 2nd on passed ball
Ellis singles on a ground ball to center fielder Fallon
Alford scores on error by center fielder Fallon
Ellis advances to 2nd on the same error
Green grounds out, second baseman Llano to first baseman Penland
Robbins singles on a fly ball to left fielder Huddleston. Ellis scores
Robbins advances to 2nd on wild pitch
Bryant strikes out swinging, Williams pitching
4 R, 5 H, 1 E, 1 LOB.

Top of 3rd - UPRM batting
Llano walks, Hardin pitching
Williams flies out to center fielder Robbins
Fallon singles on a hard ground ball to center fielder Robbins
Shanks grounds out to first baseman Murchison
Huddleston is hit by pitch, Hardin pitching
Shanks hits a ground ball and reaches on an error by second baseman Brafa. Llano scores
Penland doubles on a fly ball to right fielder Ellis. Fallon scores. Huddleston scores. Shanks scores
Rawdon singles on a pop fly to shortstop Bryant. Penland scores
Colson singles on a line drive to right fielder Ellis
Colson steals 2nd
Llano strikes out looking, Hardin pitching
5 R, 4 H, 1 E, 2 LOB.

Bottom of 6th - STHG batting
Alford singles on a ground ball to left fielder Huddleston
Ellis is hit by pitch, Williams pitching
Lineup changed: Curtis in for pitcher Williams
Alford advances to 3rd on wild pitch
Ellis advances to 2nd on the same pitch
Alford scores on wild pitch
Ellis advances to 3rd on the same pitch
Green strikes out swinging, Curtis pitching
Robbins grounds out, pitcher Curtis to first baseman Penland
Bryant flies out to right fielder Shanks
1 R, 1 H, 0 E, 1 LOB.

Top of 8th - UPRM batting
Lineup changed: Austin in at catcher
Lineup changed: Hardin in at first baseman
Rawdon grounds out, pitcher Ellis to first baseman Hardin
Colson homers on a fly ball to center field
Llano singles on a fly ball to left fielder Pruett
Curtis bunts out to catcher Austin
Fallon grounds out to first baseman Hardin
1 R, 2 H, 0 E, 1 LOB.

Official Box Score - Final
South Gibson at Upperman
05/26/22 at (Smyrna)

South Gibson 0 (2-2-0)

#	Player	Pos	ab	r	h	rbi	bb	k	po	a	lob
4	Robbins	p	1	0	0	0	2	0	2	0	1
10	Bryant	ss	4	0	0	0	0	2	1	2	3
18	Hardin	3b	3	0	1	0	0	1	0	0	1
35	Brafa	2b	3	0	1	0	1	1	0	3	1
24	Murchison	1b	3	0	0	0	0	2	6	0	2
23	Cloyd	dh	3	0	1	0	0	0	0	0	2
7	Pruett	lf	0	0	0	0	1	0	0	0	0
16	Alford	2b	1	0	0	0	1	0	1	2	0
11	Ellis	cf	3	0	0	0	0	3	3	0	0
1	Green	rf	2	0	0	0	1	1	1	0	1
8	Williams		0	0	0	0	0	0	0	0	0
3	Austin	c	0	0	0	0	0	0	4	0	0
	Totals		23	0	3	0	6	10	18	7	11

Upperman 7 (3-0-0)

#	Player	Pos	ab	r	h	rbi	bb	k	po	a	lob
11	Fallon	cf	2	2	1	1	1	0	1	0	0
1	Shanks	p	4	1	1	0	0	0	0	1	4
24	Huddleston	lf	3	1	1	1	0	0	1	0	1
21	Shanks	rf	4	0	2	1	0	1	0	0	3
28	Penland	1b	3	0	0	1	0	1	4	0	5
25	Rawdon	dh	2	1	0	0	1	1	0	0	3
6	Colson	3b	3	1	2	0	0	0	1	0	1
22	Kilpatrick	3b	0	0	0	0	0	0	0	0	0
2	Llano	ss	2	0	1	1	0	1	1	4	0
14	Holroyd	2b	2	1	1	0	1	0	2	1	1
10	Allison	c	0	0	0	0	0	0	11	1	0
	Totals		25	7	9	5	3	4	21	7	6

Score by Innings	1	2	3	4	5	6	7	R	H	E	LOB
South Gibson	0	0	0	0	0	0	0	**0**	**3**	**1**	**11**
Upperman	3	2	1	0	0	1	X	**7**	**9**	**0**	**6**

E - Brafa ; *DP* - South Gibson 1; Upperman 0.
RBI - Fallon ; Huddleston ; Shanks ; Penland ; Llano ; *2B* - Colson ; *KL* - Hardin ; Murchison ; Rawdon ; *HBP* - Robbins ; Hardin ; Murchison ; Huddleston ; *SF* - Fallon ; Llano ; *CS* - Williams ; *GDP* - Rawdon ; *LOB* - South Gibson 11; Upperman 6.

	STHG	ip	h	r	er	bb	k	bf	ab	np
4	Robbins	2.0	5	5	4	1	2	13	12	49
35	Brafa	3.0	2	1	1	1	1	11	9	35
24	Murchison	1.0	0	0	0	0	1	4	2	7
16	Alford	0.0	2	1	1	1	0	3	2	10

	UPRM	ip	h	r	er	bb	k	bf	ab	np
1	Shanks	5.1	3	0	0	5	8	26	18	117
6	Colson	1.0	0	0	0	0	1	3	3	8
7	Curtis	0.2	0	0	0	1	1	3	2	9

Win - Shanks(0-0). Loss - Robbins(1-0). Save - None.
WP - Robbins ; Shanks ; *HB* - Murchison ; Shanks 3 ; *PB* - Allison 2 ;

Umpires - HP: ; 1B: ; 2B: ; 3B: .
Start: 14:00 PM. Duration: . Attendance:

Play By Play (Full) - FinalSouth Gibson at Upperman
05/26/22 at (Smyrna)

Score by Innings	1	2	3	4	5	6	7	R	H	E	LOB
South Gibson	0	0	0	0	0	0	0	**0**	**3**	**1**	**11**
Upperman	3	2	1	0	0	1	X	**7**	**9**	**0**	**6**

South Gibson starters:
4/P/Bryson Robbins; 10/SS/Levi Bryant; 18/3B/Connell Hardin; 35/2B/Jack Brafa; 24/1B/Turner Murchison; 23/DH/James Cloyd; 7/LF/Alex Pruett; 11/CF/Dawson Ellis; 1/RF/Hugo Green;

Upperman starters:
11/CF/Justin Fallon; 1/P/Caden Shanks; 24/LF/Eli Huddleston; 21/RF/Carter Shanks; 28/1B/William Penland; 25/DH/Caleb Rawdon; 6/3B/Caden Colson; 2/SS/Julian Llano; 14/2B/Karsen Holroyd;

1st Inning

This Inning	R	H	E	L
STHG	0	2	0	2
UPRM	3	3	1	1

Top of 1st - STHG batting
Robbins is hit by pitch, Shanks pitching
Williams caught stealing 2nd, catcher Allison to shortstop Llano
Bryant strikes out swinging, Shanks pitching
Hardin singles on a fly ball to right fielder Shanks
Brafa singles on a hard ground ball to left fielder Huddleston
Murchison strikes out swinging, Shanks pitching

Bottom of 1st - UPRM batting
Fallon singles on a ground ball to center fielder Ellis
Shanks singles on a ground ball to right fielder Green
Huddleston hits a ground ball and reaches on an error by second baseman Brafa. Fallon scores
Huddleston steals 2nd
Shanks singles on a hard ground ball to left fielder Pruett. Shanks scores
Shanks steals 2nd
Penland grounds out, second baseman Brafa to first baseman Murchison. Huddleston scores
Rawdon strikes out looking, Robbins pitching
Colson grounds out, shortstop Bryant to first baseman Murchison

2nd Inning

This Inning	R	H	E	L
STHG	0	0	0	1
UPRM	2	2	0	1

Top of 2nd - STHG batting
Cloyd grounds out, pitcher Shanks to first baseman Penland
Pruett walks, Shanks pitching
Ellis strikes out swinging, Shanks pitching
Pruett steals 2nd
Green strikes out swinging, Shanks pitching

Bottom of 2nd - UPRM batting
Llano strikes out swinging, Robbins pitching
Holroyd singles on a pop fly to right fielder Green
Fallon walks, Robbins pitching
Shanks grounds out, second baseman Brafa to first baseman Murchison
Huddleston singles on a ground ball to third baseman Hardin. Holroyd scores
Huddleston steals 2nd
Fallon scores on wild pitch
Huddleston advances to 3rd on the same pitch
Shanks pops out to shortstop Bryant

3rd Inning

This Inning	R	H	E	L
STHG	0	0	0	3
UPRM	1	1	0	1

Top of 3rd - STHG batting
Robbins walks, Shanks pitching
Bryant grounds into fielder's choice, shortstop Llano to second baseman Holroyd
Hardin strikes out looking, Shanks pitching
Bryant steals 2nd
Brafa walks, Shanks pitching
Murchison is hit by pitch, Shanks pitching
Cloyd grounds into fielder's choice to third baseman Colson

Bottom of 3rd - UPRM batting
Lineup changed: Brafa in at pitcher
Lineup changed: Alford in at second baseman
Lineup changed: Green in at left fielder
Lineup changed: Cloyd in at center fielder
Lineup changed: Robbins in at center fielder
Lineup changed: Ellis in at right fielder
Penland strikes out swinging, Brafa pitching
Rawdon walks, Brafa pitching
Colson doubles on a hard ground ball to right fielder Ellis
Llano out on sacrifice fly to center fielder Robbins. Rawdon scores
Holroyd grounds out, second baseman Alford to first baseman Murchison

4th Inning

This Inning	R	H	E	L
STHG	0	0	0	1
UPRM	0	0	0	0

Top of 4th - STHG batting
Lineup changed: Alford in for extra hitter Pruett
Alford pops out to second baseman Holroyd
Ellis strikes out swinging, Shanks pitching
Green walks, Shanks pitching
Robbins flies out to center fielder Fallon

Bottom of 4th - UPRM batting
Fallon grounds out, pitcher Brafa to first baseman Murchison
Shanks flies out to left fielder Green
Lineup changed: Alford in at second baseman
Huddleston flies out to center fielder Robbins

5th Inning

This Inning	R	H	E	L
STHG	0	0	0	1
UPRM	0	1	0	0

Top of 5th - STHG batting
Bryant grounds out, shortstop Llano to first baseman Penland
Hardin is hit by pitch, Shanks pitching
Hardin advances to 2nd on passed ball
Brafa grounds out, shortstop Llano to first baseman Penland
Murchison strikes out looking, Shanks pitching

Bottom of 5th - UPRM batting
Shanks singles on a fly ball to left fielder Green
Penland flies out to right fielder Ellis
Rawdon grounds into a double play, shortstop Bryant to second baseman Alford to first baseman Murchison

6th Inning

This Inning	R	H	E	L
STHG	0	1	0	3
UPRM	1	2	0	3

Top of 6th - STHG batting
Lineup changed: Kilpatrick in for third baseman Colson
Cloyd singles on a ground ball to center fielder Fallon
Cloyd advances to 2nd on wild pitch
Alford walks, Shanks pitching
Ellis strikes out swinging, Shanks pitching
Cloyd advances to 3rd on passed ball
Alford advances to 2nd on the same pitch
Lineup changed: Curtis in at pitcher
Lineup changed: Shanks in at shortstop
Lineup changed: Shanks in at shortstop
Lineup changed: Llano in at second baseman
Lineup changed: Shanks in at right fielder
Green grounds into fielder's choice, second baseman Llano to catcher Allison
Robbins walks, Curtis pitching
Bryant strikes out swinging, Curtis pitching

Bottom of 6th - UPRM batting
Lineup changed: Colson in for third baseman Kilpatrick
Lineup changed: Alford in at pitcher
Lineup changed: Brafa in at second baseman
Colson singles on a ground ball to left fielder Green
Llano singles on a hard ground ball to center fielder Robbins
Holroyd walks, Alford pitching
Lineup changed: Murchison in at pitcher
Lineup changed: Hardin in at first baseman
Lineup changed: Alford in at third baseman
Fallon out on sacrifice fly to right fielder Ellis. Colson scores
Lineup changed: Shanks activated, batting 2nd
Shanks flies out to right fielder Ellis
Lineup changed: Huddleston activated, batting 3rd
Huddleston is hit by pitch, Murchison pitching
Shanks strikes out swinging, Murchison pitching

7th Inning

This Inning	R	H	E	L
STHG	0	0	0	0

Top of 7th - STHG batting
Lineup changed: Colson in at pitcher
Lineup changed: Kilpatrick in at third baseman
Lineup changed: Holroyd in at third baseman
Hardin flies out to left fielder Huddleston
Brafa strikes out swinging, Colson pitching
Murchison grounds out, third baseman Holroyd to first baseman Penland

Scoring Innings - Final
South Gibson at Upperman
05/26/22 at (Smyrna)

Score by Innings	1	2	3	4	5	6	7	R	H	E	LOB
South Gibson	0	0	0	0	0	0	0	**0**	**3**	**1**	**11**
Upperman	3	2	1	0	0	1	X	**7**	**9**	**0**	**6**

South Gibson starters:
4/P/Bryson Robbins; 10/SS/Levi Bryant; 18/3B/Connell Hardin; 35/2B/Jack Brafa; 24/1B/Turner Murchison; 23/DH/James Cloyd; 7/LF/Alex Pruett; 11/CF/Dawson Ellis; 1/RF/Hugo Green;

Upperman starters:
11/CF/Justin Fallon; 1/P/Caden Shanks; 24/LF/Eli Huddleston; 21/RF/Carter Shanks; 28/1B/William Penland; 25/DH/Caleb Rawdon; 6/3B/Caden Colson; 2/SS/Julian Llano; 14/2B/Karsen Holroyd;

Bottom of 1st - UPRM batting
Fallon singles on a ground ball to center fielder Ellis
Shanks singles on a ground ball to right fielder Green
Huddleston hits a ground ball and reaches on an error by second baseman Brafa. Fallon scores
Huddleston steals 2nd
Shanks singles on a hard ground ball to left fielder Pruett. Shanks scores
Shanks steals 2nd
Penland grounds out, second baseman Brafa to first baseman Murchison. Huddleston scores
Rawdon strikes out looking, Robbins pitching
Colson grounds out, shortstop Bryant to first baseman Murchison
3 R, 3 H, 1 E, 1 LOB.

Bottom of 2nd - UPRM batting
Llano strikes out swinging, Robbins pitching
Holroyd singles on a pop fly to right fielder Green
Fallon walks, Robbins pitching
Shanks grounds out, second baseman Brafa to first baseman Murchison
Huddleston singles on a ground ball to third baseman Hardin. Holroyd scores
Huddleston steals 2nd
Fallon scores on wild pitch
Huddleston advances to 3rd on the same pitch
Shanks pops out to shortstop Bryant
2 R, 2 H, 0 E, 1 LOB.

Bottom of 3rd - UPRM batting
Lineup changed: Brafa in at pitcher
Lineup changed: Alford in at second baseman
Lineup changed: Green in at left fielder
Lineup changed: Cloyd in at center fielder
Lineup changed: Robbins in at center fielder
Lineup changed: Ellis in at right fielder
Penland strikes out swinging, Brafa pitching
Rawdon walks, Brafa pitching
Colson doubles on a hard ground ball to right fielder Ellis
Llano out on sacrifice fly to center fielder Robbins. Rawdon scores
Holroyd grounds out, second baseman Alford to first baseman Murchison
1 R, 1 H, 0 E, 1 LOB.

Bottom of 6th - UPRM batting
Lineup changed: Colson in for third baseman Kilpatrick
Lineup changed: Alford in at pitcher
Lineup changed: Brafa in at second baseman
Colson singles on a ground ball to left fielder Green
Llano singles on a hard ground ball to center fielder Robbins
Holroyd walks, Alford pitching
Lineup changed: Murchison in at pitcher
Lineup changed: Hardin in at first baseman
Lineup changed: Alford in at third baseman
Fallon out on sacrifice fly to right fielder Ellis. Colson scores
Lineup changed: Shanks activated, batting 2nd
Shanks flies out to right fielder Ellis
Lineup changed: Huddleston activated, batting 3rd
Huddleston is hit by pitch, Murchison pitching
Shanks strikes out swinging, Murchison pitching
1 R, 2 H, 0 E, 3 LOB.

Official Box Score - Final
Upperman at Covington
05/28/22 at (Siegel)

Upperman 2 (4-0-0)

#	Player	Pos	ab	r	h	rbi	bb	k	po	a	lob
11	Fallon	cf	4	0	0	0	0	3	1	0	3
1	Shanks	ss	2	0	0	0	2	1	0	2	1
24	Huddleston	p	3	0	1	0	1	0	0	3	1
21	Shanks	rf	1	0	0	0	2	1	1	0	1
28	Penland	1b	3	0	0	0	0	0	10	0	5
25	Rawdon	dh	2	0	0	0	1	0	0	0	4
12	Huddleston	dh	0	1	0	0	0	0	0	0	0
6	Colson	3b	3	0	1	2	0	0	3	5	1
2	Llano	2b	2	0	0	0	0	0	1	1	0
9	Doughty		1	0	0	0	0	1	0	0	2
19	Williams	lf	1	0	0	0	2	1	0	0	0
20	Jared		0	1	0	0	0	0	0	0	0
10	Allison	c	0	0	0	0	0	0	2	0	0
	Totals		22	2	2	2	8	7	21	11	6

Covington 0 (3-1-0)

#	Player	Pos	ab	r	h	rbi	bb	k	po	a	lob
8	Tindall	cf	4	0	1	0	0	1	1	0	0
1	Warmath	ss	4	0	0	0	0	0	3	0	1
25	Godwin	1b	3	0	1	0	0	0	2	0	1
23	Clemons	1b	0	0	0	0	0	0	0	0	0
4	Messer	rf	3	0	2	0	0	0	5	0	1
2	Forbess	2b	2	0	1	0	0	0	1	2	0
6	Smith	lf	3	0	2	0	0	1	1	0	2
7	Smith	3b	3	0	0	0	0	1	0	1	5
15	Butler	dh	3	0	0	0	0	1	0	0	6
22	Dunavant	c	3	0	0	0	0	0	8	0	2
12	Gover	cf	0	0	0	0	0	0	0	0	0
	Totals		28	0	7	0	0	4	21	3	7

Score by Innings	1	2	3	4	5	6	7	R	H	E	LOB
Upperman	0	0	0	0	0	2	0	**2**	**2**	**1**	**6**
Covington	0	0	0	0	0	0	0	**0**	**7**	**0**	**7**

E - Huddleston ; *DP* - Upperman 0; Covington 0.
RBI - Colson 2 ; *2B* - Colson ; *KL* - Fallon ; Shanks ; Smith ; Butler ; *HBP* - Godwin ; *SH* - Forbess ; *LOB* - Upperman 6; Covington 7.

	UPRM	ip	h	r	er	bb	k	bf	ab	np
24	Huddleston	7.0	7	0	0	0	4	30	29	97
12	Huddleston	0.0	0	0	0	0	0	0	0	0

	CVNG	ip	h	r	er	bb	k	bf	ab	np
1	Warmath	1.0	0	0	0	1	1	3	2	18
3	Davis	6.0	2	2	1	7	6	27	20	101

Win - Huddleston(2-0). Loss - Davis(1-1). Save - None.
WP - Huddleston ; Davis ; *HB* - Huddleston ; *PB* - Dunavant ;

Umpires - HP: ; 1B: ; 2B: ; 3B: .
Start: 13:00 PM. Duration: . Attendance:

Play By Play (Full) - FinalUpperman at Covington
05/28/22 at (Siegel)

Score by Innings	1	2	3	4	5	6	7	R	H	E	LOB
Upperman	0	0	0	0	0	2	0	**2**	**2**	**1**	**6**
Covington	0	0	0	0	0	0	0	**0**	**7**	**0**	**7**

Upperman starters:
11/CF/Justin Fallon; 1/SS/Caden Shanks; 24/P/Eli Huddleston; 21/RF/Carter Shanks; 28/1B/William Penland; 25/DH/Caleb Rawdon; 6/3B/Caden Colson; 2/2B/Julian Llano; 19/LF/Braden Williams;

Covington starters:
8/CF/Cameran Tindall; 1/SS/Holden Warmath; 25/1B/Christopher Godwin; 4/RF/Paxton Messer; 2/2B/Brennan Forbess; 6/LF/Benjamin Smith; 7/3B/Christopher Smith; 15/DH/Lane Butler; 22/C/William Dunavant;

1st Inning

This Inning	R	H	E	L
UPRM	0	0	0	2
CVNG	0	0	0	0

Top of 1st - UPRM batting
Fallon strikes out swinging, Davis pitching
Shanks walks, Davis pitching
Shanks steals 2nd
Huddleston walks, Davis pitching
Shanks walks, Davis pitching
Penland pops out to shortstop Warmath
Rawdon grounds into fielder's choice to shortstop Warmath

Bottom of 1st - CVNG batting
Tindall grounds out, third baseman Colson to first baseman Penland
Warmath grounds out, shortstop Shanks to first baseman Penland
Godwin grounds out, second baseman Llano to first baseman Penland

2nd Inning

This Inning	R	H	E	L
UPRM	0	0	0	0
CVNG	0	2	1	2

Top of 2nd - UPRM batting
Colson grounds out, second baseman Forbess to first baseman Godwin
Llano flies out to right fielder Messer
Williams strikes out swinging, Davis pitching

Bottom of 2nd - CVNG batting
Messer singles on a line drive to third baseman Colson
Forbess sacrifices and reaches on an error by pitcher Huddleston
Smith singles on a bunt to third baseman Colson
Smith bunts into fielder's choice, pitcher Huddleston to catcher
Butler strikes out looking, Huddleston pitching
Dunavant grounds into fielder's choice to third baseman Colson

3rd Inning

This Inning	R	H	E	L
UPRM	0	0	0	0
CVNG	0	0	0	1

Top of 3rd - UPRM batting
Fallon flies out to left fielder Smith
Shanks strikes out looking, Davis pitching
Huddleston flies out to right fielder Messer

Bottom of 3rd - CVNG batting
Tindall strikes out swinging, Huddleston pitching
Warmath grounds out, third baseman Colson to first baseman Penland
Godwin is hit by pitch, Huddleston pitching
Messer grounds out, pitcher Huddleston to first baseman Penland

4th Inning

Top of 4th - UPRM batting
Shanks strikes out swinging, Davis pitching
Penland flies out to right fielder Messer
Rawdon walks, Davis pitching
Colson grounds out, third baseman Smith to first baseman Godwin

Bottom of 4th - CVNG batting
Forbess grounds out, shortstop Shanks to first baseman Penland
Smith singles on a line drive to left fielder Williams
Smith advances to 2nd on wild pitch
Smith flies out to right fielder Shanks
Butler grounds out, pitcher Huddleston to first baseman Penland

This Inning	R	H	E	L
UPRM	0	0	0	1
CVNG	0	1	0	1

5th Inning

Top of 5th - UPRM batting
Llano flies out to right fielder Messer
Williams walks, Davis pitching
Fallon strikes out swinging, Davis pitching
Shanks pops out to center fielder Tindall

Bottom of 5th - CVNG batting
Dunavant lines out to third baseman Colson
Tindall pops out to second baseman Llano
Warmath grounds out, third baseman Colson to first baseman Penland

This Inning	R	H	E	L
UPRM	0	0	0	1
CVNG	0	0	0	0

6th Inning

This Inning	R	H	E	L
UPRM	2	2	0	1
CVNG	0	3	0	2

Top of 6th - UPRM batting
Lineup changed: Huddleston in at pitcher
Lineup changed: Allison in at catcher
Lineup changed: Rawdon in as designated hitter for Allison
Huddleston singles on a hard ground ball to second baseman Forbess
Lineup changed: Huddleston in for pitcher Huddleston
Huddleston advances to 2nd on wild pitch
Shanks walks, Davis pitching
Penland pops out to second baseman Forbess
Rawdon pops into fielder's choice, second baseman Forbess to shortstop Warmath
Lineup changed: Huddleston in for designated hitter Rawdon
Huddleston advances to 2nd on passed ball
Colson doubles on a line drive to left fielder Smith. Jared scores. Huddleston scores
Lineup changed: Doughty in for second baseman Llano
Doughty strikes out swinging, Davis pitching

Bottom of 6th - CVNG batting
Lineup changed: Llano in for second baseman Doughty
Godwin singles on a hard ground ball to center fielder Fallon
Lineup changed: Clemons in for first baseman Godwin
Messer singles on a hard ground ball to right fielder Shanks
Forbess singles on a bunt to pitcher Huddleston
Smith strikes out looking, Huddleston pitching
Smith strikes out swinging, Huddleston pitching
Butler grounds into fielder's choice to third baseman Colson

7th Inning

This Inning	R	H	E	L
UPRM	0	0	0	1
CVNG	0	1	0	1

Top of 7th - UPRM batting
Williams walks, Davis pitching
Lineup changed: Godwin in for first baseman Clemons
Lineup changed: Gover in at right fielder
Lineup changed: Butler in as designated hitter for Gover
Lineup changed: Warmath in at pitcher
Lineup changed: Tindall in at shortstop
Lineup changed: Messer in at center fielder
Lineup changed: Messer in at right fielder
Lineup changed: Gover in at center fielder
Fallon strikes out looking, Warmath pitching
Williams out due to offensive interference
Shanks walks, Warmath pitching
Huddleston pops out to right fielder Messer

Bottom of 7th - CVNG batting
Dunavant grounds out, third baseman Colson to first baseman Penland
Tindall singles on a ground ball to second baseman Llano
Warmath grounds out, third baseman Colson to first baseman Penland
Godwin flies out to center fielder Fallon

Scoring Innings - Final
Upperman at Covington
05/28/22 at (Siegel)

Score by Innings	1	2	3	4	5	6	7	R	H	E	LOB
Upperman	0	0	0	0	0	2	0	**2**	**2**	**1**	**6**
Covington	0	0	0	0	0	0	0	**0**	**7**	**0**	**7**

Upperman starters:
11/CF/Justin Fallon; 1/SS/Caden Shanks; 24/P/Eli Huddleston; 21/RF/Carter Shanks; 28/1B/William Penland; 25/DH/Caleb Rawdon; 6/3B/Caden Colson; 2/2B/Julian Llano; 19/LF/Braden Williams;

Covington starters:
8/CF/Cameran Tindall; 1/SS/Holden Warmath; 25/1B/Christopher Godwin; 4/RF/Paxton Messer; 2/2B/Brennan Forbess; 6/LF/Benjamin Smith; 7/3B/Christopher Smith; 15/DH/Lane Butler; 22/C/William Dunavant;

Top of 6th - UPRM batting
Lineup changed: Huddleston in at pitcher
Lineup changed: Allison in at catcher
Lineup changed: Rawdon in as designated hitter for Allison
Huddleston singles on a hard ground ball to second baseman Forbess
Lineup changed: Huddleston in for pitcher Huddleston
Huddleston advances to 2nd on wild pitch
Shanks walks, Davis pitching
Penland pops out to second baseman Forbess
Rawdon pops into fielder's choice, second baseman Forbess to shortstop Warmath
Lineup changed: Huddleston in for designated hitter Rawdon
Huddleston advances to 2nd on passed ball
Colson doubles on a line drive to left fielder Smith. Jared scores. Huddleston scores
Lineup changed: Doughty in for second baseman Llano
Doughty strikes out swinging, Davis pitching
2 R, 2 H, 0 E, 1 LOB.

2016 Class AA State Baseball Tournament

May 24 - May 27, 2016 · Murfreesboro, TN

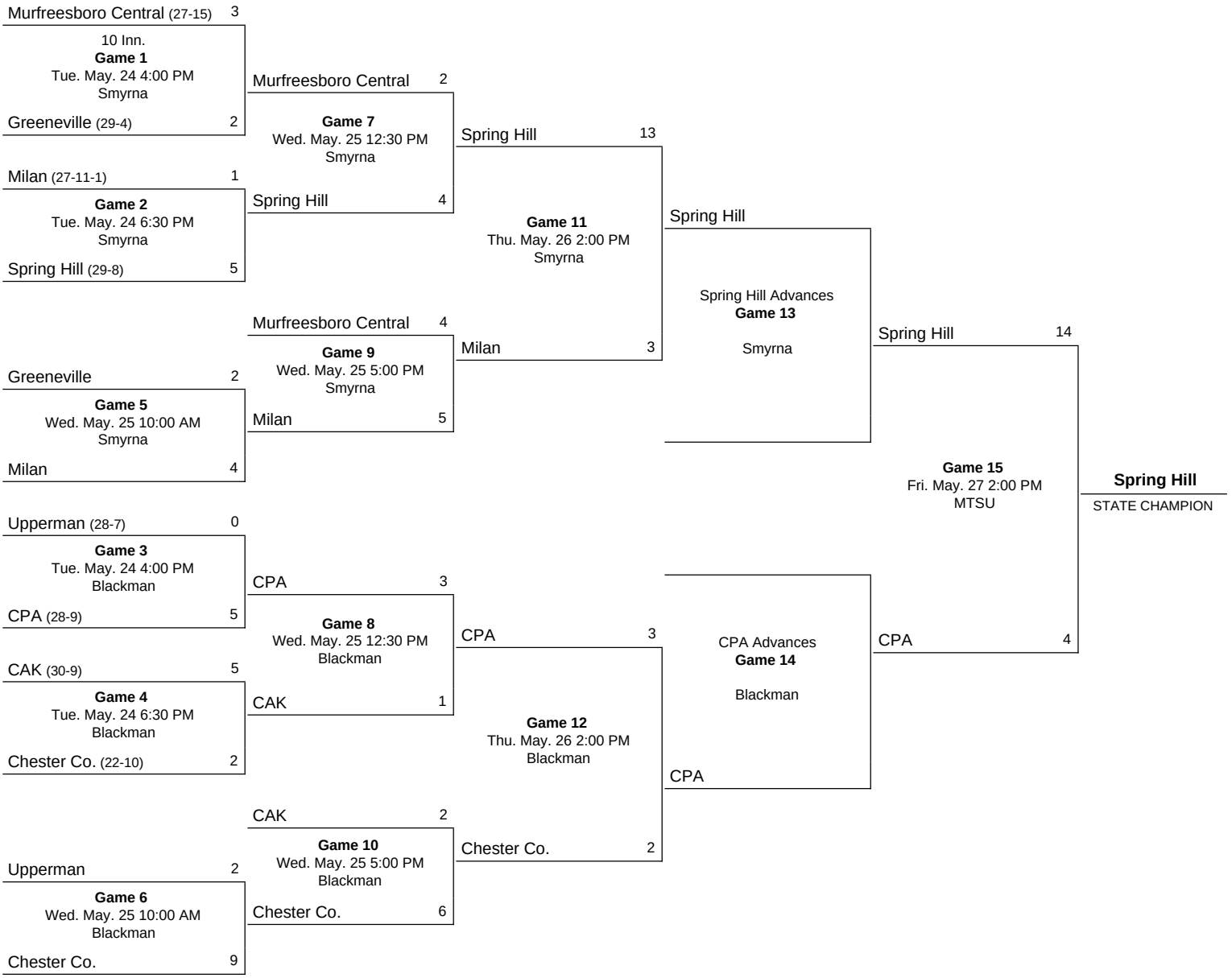

Notes:
Game 13 will be necessary if the winner of Game 9 also wins Game 11.
Game 14 will be necessary if the winner of Game 10 also wins Game 12.

Chester Co. 9 - 2 Upperman

Home | Tournament | Wednesday, May 25th, 2016

	1	2	3	4	5	6	7	R	H	E
CHST	1	0	0	0	5	1	2	**9**	**10**	**0**
UPRM	0	0	1	0	0	1	0	**2**	**8**	**3**

BATTING

Chester Co.	AB	R	H	RBI	BB	SO	LOB
N Armour	3	1	0	0	2	2	0
D Hill	3	3	3	2	1	0	1
M Tipler	4	1	1	0	1	1	3
B Napoli	3	1	1	2	0	2	4
J Northern	3	1	1	1	1	0	1
T Beecham	4	0	1	1	0	0	2
H Taylor	3	1	2	1	1	0	0
J Bryan	4	1	1	1	0	0	4
C Compton	1	0	0	0	0	1	1
B Cupples	2	0	0	0	0	1	2
K Emison	1	0	0	0	0	0	1
Totals	**31**	**9**	**10**	**8**	**6**	**7**	**9**

1B: Hill 3, Tipler, Napoli, Northern, Beecham, Taylor 2 **2B:** Bryan **TB:** Hill 3, Tipler, Napoli, Northern, Beecham, Taylor 2, Bryan 2 **SF:** Hill, Napoli **SB:** Armour 2, Hill, Tipler **Team LOB:** 9

Upperman	AB	R	H	RBI	BB	SO	LOB
T Stanton	4	0	3	0	0	0	2
B Bush	3	0	0	0	1	1	4
W Cannon	2	0	0	0	1	0	1
A Brown	1	0	0	0	0	0	0
T Stanton	3	0	1	0	0	1	0
D King	4	0	1	1	0	0	2
J Dronebar...	3	0	1	0	0	0	0
D Yoder	3	0	1	0	0	0	2
J Endicott	2	1	0	0	1	0	1
D Jared	1	0	0	0	1	0	0
T Allison	1	0	1	1	0	0	0
CR: K Land	0	1	0	0	0	0	0
Totals	**27**	**2**	**8**	**2**	**4**	**2**	**9**

1B: Stanton 3, Stanton, King, Dronebarger, Yoder **2B:** Allison **TB:** Stanton 3, Stanton, King, Dronebarger, Yoder, Allison 2 **SB:** Stanton, Stanton **CS:** Bush **Team LOB:** 9

PITCHING

Chester Co.	IP	H	R	ER	BB	SO	HR
D Hill	3.0	4	1	1	4	1	0
B Cupples	3.0	4	1	1	0	0	0
M Tipler	1.0	0	0	0	0	1	0
Totals	**7.0**	**8**	**2**	**2**	**4**	**2**	**0**

WP: Hill **HBP:** Hill **P-S:** Hill 76-41, Cupples 38-25, Tipler 12-8

Upperman	IP	H	R	ER	BB	SO	HR
W Cannon	4.1	5	6	5	3	5	0
A Brown	1.2	4	1	1	1	1	0
T Stanton	1.0	1	2	2	2	1	0
Totals	**7.0**	**10**	**9**	**8**	**6**	**7**	**0**

LP: Cannon **P-S:** Cannon 90-58, Brown 40-25, Stanton 34-21

GAMECHANGER

Scorekeeping. Stats. Live Game Updates.
gc.com

Chester Co.

Away Umpire:_____ 10:00AM 5/25/2016 Blackman

#	Player Name	POS	Inn. pos.	Inn. pos.	Inn. pos.	1	2	3	4	5	5	6
34	N Armour	2B				#34 K		#34 K		#34 BB		#34 F
	1					K ①		K ①		1B SB BB ②		F6 ①
						B 1 3 S 2 4 5 6		B 1 S 2 3 4		B 1 4 5 6 S 2 3		B 1 2 4 S 3 5 6
5	D Hill	P	4 SS			#5 1B		#5 BB		#5 1B		#5 1B
	2					1 SacF 1B		BB		E SB 1B 3		WP AE 1B 7
						B 3 S 1 2 4		B 1 2 3 5 S 4		B 3 5 S 1 2 4 6		B S 1 2 3
12	M Tipler	3B	7 P			#12 1B		#12 F		#12 E		#12 BB
	3					SacF THR 1B		F8 ②		1B E 4		1B SB BB
						B 1 S 2 3		B S 1		B 2 4 S 1 3 5 6		B 2 3 6 7 S 1 4 5
22	B Napoli	C				#22 SacF		#22 K		#22 1B		#22 K
	4					SacF8 SacF ②		K ③		1B BB 1B 5		K ②
						B 1 S 2 3 4		B 1 S 2 3 4		B 2 S 1 3		B 2 4 S 1 3 5
4	J Northern	1B				#4 F			#4 F	#4 BB		#4 1B
	5					F9 ③			F4 ①	THR 1B 1B BB 6		1B
						B 2 3 S 1 4 5		B S	B S 1	B 2 3 4 5 S 1		B S 1 2 3 4
3	T Beecham	LF					#3 G		#3 G	#3 1B		#3 F
	6						G4-3 G ①		G3-1 G ②	1B 1B		F9 ③
						B S	B 1 S 2	B S	B 1 2 3 S 4 5 6 7 8	B 1 2 S 3 4	B S	B S 1
10	H Taylor	CF					#10 1B		#10 E	#10 1B		
	7						1B		E	1B		
						B S	B S 1 2 3	B S	B 1 S 2 3	B 1 2 4 S 3 5	B S	B S
9	J Bryan	RF					#9 F		#9 G	#9 F		
	8						F7 ②		G4-3 G ③	F8 ②		
						B S	B 1 S	B S	B 1 S 1 2 3	B 1 S 2	B S	B S
15	C Compton	SS					#15 K			#32 K	#32 G	
32	B Cupples		4 SS	4 P			K ③			K ①	G6-4 G ③	
23	K Emison		7 P	7 3B								
						B S	B 3 S 1 2 4	B S	B S	B S 1 2 3	B S 1 2 3	B S

Chester Co.

Away Umpire:_____ 10:00AM 5/25/2016 Blackman

#	Player Name	POS	Int. Pos	Int. Pos	Int. Pos	7	8	9	10	11	12	13
34	N Armour	2B				#34 BB SacF SB BB B 3 5 7 11 S 1 2 4 6 8 9						
5	D Hill	P	4 SS			#5 SacF SacF7 2 SacF B 1 3 4 S 2 5 6 7 8						
12	M Tipler	3B	7 P			#12 KO KO2-3 3 KO B 1 2 S 3 4 5						
22	B Napoli	C										
4	J Northern	1B										
3	T Beecham	LF										
10	H Taylor	CF				#10 BB 2B BB 8 B 1 2 4 5 S 3						
9	J Bryan	RF				#9 2B G 2B 9 SacF B S 1 2						
15	C Compton	SS				#23 G G3 1 G B S 1 2 3						
32	B Cupples		4 SS	4 P								
23	K Emison		7 P	7 3B								

Upperman

Home Umpire:_____ 10:00AM 5/25/2016 Blackman

#	Player Name	POS	Inn. Pos	Inn. Pos	Inn. Pos	1	2	3	4	5	6	7
15	T Stanton	3B	7 P			#15 1B	#15 F		#15 1B		#15 1B	
						CS SB 1B	F7 3		1B		1B	
						B 1 2 S 3 4	B 1 S 2	B S	B S 1 2	B S	B S 1 2 3	B S
11	B Bush	LF				#11 K		#11 BB	#11 F		#11 F	
						K 1		CS BB 1	F3 3		F7 3	
						B 1 3 5 S 2 4 6	B S	B 1 4 5 6 S 2 3	B S 1	B S	B 1 3 S 2 4 5	B S
22	W Cannon	P	7 3B			#22 G		#22 BB		#13 G		#22 F
13	A Brown		5 P	7 3B		G4-3 2		1B 1B BB 1		G5-3 1		F3 1
22	W Cannon		7 3B									
2	K Land		3 CR			B 1 S 2	B S	B 1 3 6 11 S 2 4 5 7 8 9	B S	B S 1	B S	B 1 2 3 S 4
24	T Stanton	1B				#24 HBP		#24 1B		#24 F		#24 K
						SB HBP		WP 1B 2 1B		F7 2		K 2
						B 1 4 6 S 2 3 5	B S	B 2 S 1 3 4	B S	B 1 2 S 3	B S	B S 1 2 3 4
16	D King	C				#16 F		#16 1B		#16 G		#16 G
						F8 3		1B WP 1B		G5-3 3		G3 3
						B 1 2 S 3 4 5	B S	B S 1	B S	B 1 2 3 S 4 5 6	B S	B 3 S 1 2 4
12	J Dronebarger	2B					#12 F	#12 1B			#12 F	
31	D Colson		7 2B				F7 1	1B			F8 1	
						B S	B 1 S 2	B 1 S 2 3 4	B S	B S	B 1 3 4 S 2 5	B S
21	D Yoder	SS					#21 F	#21 F			#21 1B	
							F8 2	F8 3			FC 1B 2	
							B 2 4 6 S 1 3 5 7 8 9	B 2 S 1 3	B S	B S	B S 1	B S
14	J Endicott	RF					#14 BB		#14 G		#14 FC	
							BB BB		G3 1		2B FC 2	
							B 1 3 5 6 S 2 4	B S	B 2 4 S 1 3 5	B S	B S 1	B S
23	D Jared	CF					#23 BB		#23 F		#10 2B	
10	T Allison		6 CF				BB		F8 2		1B 2B	
							B 2 3 4 5 S 1	B S	B 3 S 1 2 4	B S	B S 1	B S

CPA **5 - 0** Upperman

Home | Tournament | Tuesday, May 24th, 2016

	1	2	3	4	5	6	7	**R**	**H**	**E**
CPA	0	0	1	1	1	0	2	**5**	**10**	**1**
UPRM	0	0	0	0	0	0	0	**0**	**2**	**0**

BATTING

CPA	AB	R	H	RBI	BB	SO	LOB
S Knell	1	1	1	0	2	0	0
J Webster	2	0	1	1	1	0	2
L Harris	4	0	2	3	0	0	3
P Clarke	4	0	1	0	0	0	4
W Barrett	3	1	0	0	0	1	2
S Townsend	3	0	2	1	0	0	0
C Reynolds	3	0	0	0	0	0	1
H Whiteside	3	2	2	0	0	0	0
K Patterson	2	0	1	0	0	0	1
E Hawley	0	1	0	0	0	0	1
Totals	**25**	**5**	**10**	**5**	**3**	**1**	**6**

1B: Webster, Harris 2, Clarke, Townsend 2, Whiteside 2, Patterson **2B:** Knell **TB:** Knell 2, Webster, Harris 2, Clarke, Townsend 2, Whiteside 2, Patterson **SAC:** Hawley **SF:** Webster **SB:** Barrett **CS:** Townsend **Team LOB:** 6

Upperman	AB	R	H	RBI	BB	SO	LOB
T Stanton	4	0	1	0	0	1	1
B Bush	3	0	0	0	0	2	3
W Cannon	2	0	0	0	1	0	4
T Stanton	3	0	0	0	0	1	3
D King	1	0	0	0	1	0	0
J Dronebar...	3	0	1	0	0	2	1
D Yoder	3	0	0	0	0	2	3
J Endicott	3	0	0	0	0	2	3
D Jared	1	0	0	0	1	0	0
CR: D Colson	0	0	0	0	0	0	0
CR: K Land	0	0	0	0	0	0	0
Totals	**23**	**0**	**2**	**0**	**3**	**10**	**8**

1B: Stanton, Dronebarger **TB:** Stanton, Dronebarger **CS:** Stanton **Team LOB:** 8

PITCHING

CPA	IP	H	R	ER	BB	SO	HR
C Reynolds	6.0	2	0	0	3	8	0
P Clarke	1.0	0	0	0	0	2	0
Totals	**7.0**	**2**	**0**	**0**	**3**	**10**	**0**

WP: Reynolds **HBP:** Reynolds 3 **P-S:** Reynolds 109-67, Clarke 15-10

Upperman	IP	H	R	ER	BB	SO	HR
D Jared	7.0	10	5	5	3	1	0
Totals	**7.0**	**10**	**5**	**5**	**3**	**1**	**0**

LP: Jared **HBP:** Jared 2 **P-S:** Jared 106-57

GAMECHANGER

Scorekeeping. Stats. Live Game Updates.
gc.com

CPA

Away Umpire:_____ 4:00PM 5/24/2016 Blackman

#	Player Name	POS	Inn. pos.	Inn. pos.	Inn. pos.	1	2	3	4	5	6	7
5	S Knell	CF				#5 BB		#5 2B		#5 HBP		#5 BB
	1					DP BB		SacF 2B		FC 1B HBP		1B BB BB
						B 1 4 5 6 S 2 3	B S	B 1 2 S 3 4 5	B S	B 3 4 5 S 1 2	B S	B 1 2 3 4 S
21	J Webster	1B				#21 DP		#21 SacF		#21 1B		#21 BB
	2					DP6-4-3 DP		SacF8 SacF		FC 1B		FC 1B BB
						B S 1 2	B S	B 1 3 S 2 4	B S	B S 1 2	B S	B 1 2 3 4 S
24	L Harris	LF				#24 1B		#24 G		#24 FC		#24 1B
	3					CE 1B 1B		G4-3 G		FC		FC 1B
						B S 1	B S	B 1 2 S 3	B S	B 1 S 2	B S	B 1 2 S 3
3	P Clarke	C	7 P			#3 1B			#3 G	#3 F		#3 FC
	4					1B			G2-3 G	F7		FC
						B 1 S 2	B S	B S	B 1 S 2	B 1 3 S 2 4	B S	B 1 S 2
22	W Barrett	SS					#22 G		#22 HBP		#22 F	#22 K
	5						G5-3 G		1B SB HBP		F3	K
							B S 1	B S	B 2 3 4 5 S 1	B S	B S 1	B 2 S 1 3 4
6	S Townsend	2B					#6 1B		#6 1B		#6 G	
	6						DP 1B		CS 1B		G5-3 G	
							B S 1 2 3	B S	B 1 S 2 3	B S	B 1 2 3 S 4 5	B S
9	C Reynolds	P	7 C				#9 DP		#9 L		#9 G	
	7						DP6-4-3 DP		L5		G5-3 G	
							B 1 S 2 3	B S	B 1 2 7 S 3 4 5 6 8	B S	B 1 2 3 S 4 5	B S
14	H Whiteside	RF						#14 1B		#14 F		#14 1B
	8							2B SacF 1B		F9		BB SacB 1B 1B
							B S	B S 1 2 3	B S	B 2 S 1 3 4	B S	B S 1
17	K Patterson	EH						#17 F		#17 1B		#10 SacB
10	E Hawley							F8		1B WP FC 1B		SacB1-3 SacB
	9						B S	B 2 S 1 3 4	B S	B 2 S 1 3	B S	B 1 S 2

Upperman

Home Umpire:_____ 4:00PM 5/24/2016 Blackman

#	Player Name	Pos	Inn. Pos	Inn. Pos	Inn. Pos	1	2	3	4	5	6	7
15	T Stanton	CF				#15 E		#15 1B		#15 F		#15 K
						G CS E		1B		F5		K
						②				①		②
						B S 1 2	B S	B S 1 2	B S	B 1 S 2	B S	B 1 4 S 2 3 5 6
11	B Bush	LF				#11 G		#11 K		#11 HBP		#11 K
						G4-3		K		T FC HBP		K
						① G		②		②		③
						B 2 4 S 1 3 5	B S	B 3 S 1 2 4	B S	B 2 4 S 1 3	B S	B 2 4 6 S 1 3 5 7
22	W Cannon	3B				#22 BB		#22 F		#22 FC		
						BB		F8		FC		
								③				
						B 2 3 4 5 S 1	B S	B 1 S 2	B S	B 1 S 2 3	B S	B S
24	T Stanton	1B				#24 G			#24 K	#24 G		
						G1-3			K	G6-3		
						③ G			①	③ G		
						B 1 2 3 S 4 5 6 7	B S	B S	B 1 2 S 3 4 5 6	B 2 3 S 1 4 5	B S	B S
16	D King	C					#16 F		#16 BB		#16 HBP	
2	K Land		4 CR				F6		1B BB		PB HBP	
							①					
						B S	B S 1 2	B S	B 2 3 4 5 S 1	B S	B 1 2 S	B S
12	J Dronebarger	2B					#12 K		#12 1B		#12 K	
							K		1B		K	
							②				①	
						B S	B S 1 2 3 4	B S	B S 1 2 3	B S	B 1 2 S 3 4 5 6	B S
21	D Yoder	SS					#21 K		#21 K		#21 F	
							K		K		F2	
							③		②		②	
							B S 1 2 3	B S	B 3 S 1 2 4	B S	B 3 5 S 1 2 4 6	B S
14	J Endicott	RF						#14 K	#14 G		#14 K	
								K	G4-3		K	
								①	③ G		③	
							B S	B 2 4 S 1 3 5	B 2 S 1 3 4	B S	B 3 4 S 1 2 5 6	B S
23	D Jared	P						#23 BB		#23 HBP		#23 L
31	D Colson		3 CR					1B BB		FC HBP HBP		L5
												①
						B S	B S	B 1 2 4 6 S 3 5	B S	B 4 5 6 S 1 2 3	B S	B S 1 2

2013 Class AA State Baseball Tournament

May 21 - May 24, 2013 · Smyrna, TN & Murfreesboro, TN

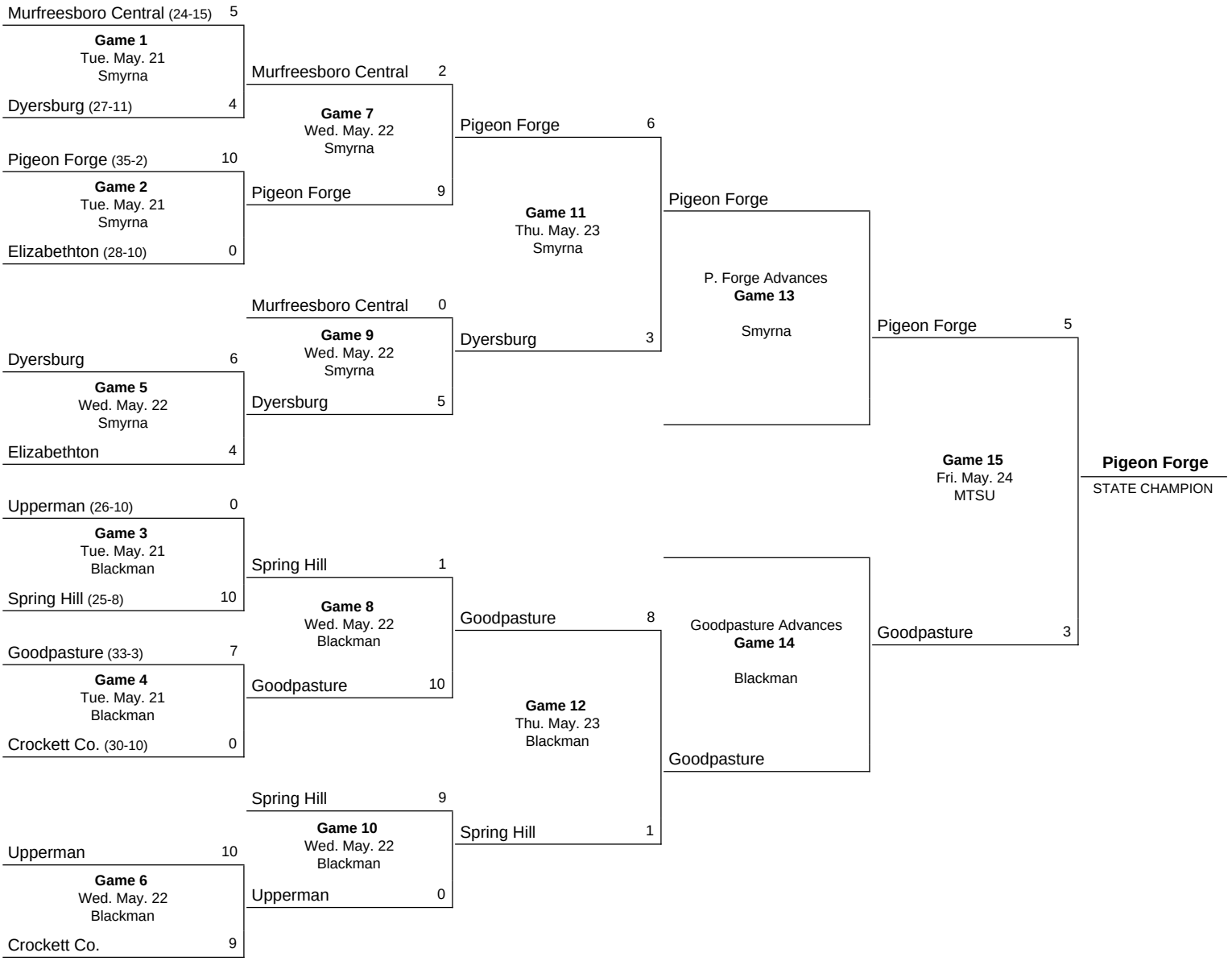

Notes:
Game 13 will be necessary if the winner of Game 9 also wins Game 11.
Game 14 will be necessary if the winner of Game 10 also wins Game 12.

2013 Spring Fling
Crockett Co. HS vs Upperman HS
May 22, 2013 at Murfreesboro, TN (Blackman BB Field)

Crockett Co. HS 9 (30-12)

Player	ab	r	h	rbi	bb	so	po	a	lob
Hunter Sherrod p/rf	4	0	2	0	0	0	1	1	1
Mickey Utley pr	0	1	0	0	0	0	0	0	0
Logan Pickett ss/p	4	1	1	1	0	2	3	2	2
Colton Kail cf	4	3	3	1	0	0	0	1	0
Will Rigby rf/p	2	1	1	0	2	0	0	0	0
Josh Ferguson c	3	0	1	4	0	0	6	0	0
Jeremiah Nance pr	0	1	0	0	0	0	0	0	0
Juan Cuevas 1b	2	0	0	0	0	2	4	0	1
Miller Saxon ph/1b	2	0	0	0	0	1	3	0	0
Collin Avery 2b	4	2	1	1	0	1	2	1	1
Cade Parlow 3b/ss	4	0	1	0	0	1	0	2	0
Terry-Allen Beaird dh	3	0	1	1	0	2	0	0	0
Hampton Lowery lf	0	0	0	0	0	0	1	0	0
Hunter Rinks p/3b	0	0	0	0	0	0	0	1	0
Totals	32	9	11	8	2	9	20	8	5

Upperman HS 10 (27-11)

Player	ab	r	h	rbi	bb	so	po	a	lob
Jared Case ss/p	5	2	2	0	0	0	0	2	1
Adam Gothard 3b	3	0	1	0	1	0	0	2	3
Blake Jones 1b	5	1	1	1	0	0	7	0	3
Ryan Lafever p/lf	3	3	3	1	2	0	0	0	0
Mason Simmons c	4	2	1	1	1	2	10	1	0
Dalton Dronebarger lf/ss	5	1	1	1	0	1	2	0	4
Zach Wallace rf	3	1	2	0	1	1	1	0	0
Dylan Hedgecoth 2b	3	0	1	2	1	0	0	2	0
Jay Lee cf	4	0	2	2	0	0	1	0	0
Totals	35	10	14	8	6	4	21	7	12

```
Score by Innings                    R  H  E
----------------------------------------
Crockett Co. HS..... 611 100 0 -  9 11  3
Upperman HS......... 103 005 1 - 10 14  2
----------------------------------------
```

Note: 2 outs, 1 runner LOB when the game ended.

E - Saxon; Avery; Parlow; Lafever; Simmons. DP - Cavaliers 1. LOB - Cavaliers 5; Bees 12. 2B - Sherrod; Pickett; Kail; Ferguson; Case 2; Hedgecoth. HBP - Gothard. SF - Ferguson. SB - Kail 2; Rigby 3; Nance; Avery; Gothard; Lafever 2. CS - Sherrod.

Crockett Co. HS	ip	h	r	er	bb	so	wp	bk	hbp	ibb	ab	bf	fo	go	np
Hunter Sherrod	1.2	4	1	1	2	1	0	0	1	0	8	11	1	2	38
Will Rigby	3.2	8	7	6	1	2	0	0	0	0	20	21	5	3	79
Hunter Rinks	0.0	0	1	0	1	0	3	0	0	0	1	2	0	0	14
Logan Pickett L	1.1	2	1	1	2	1	0	0	0	0	6	8	0	3	32

Upperman HS	ip	h	r	er	bb	so	wp	bk	hbp	ibb	ab	bf	fo	go	np
Ryan Lafever	2.0	8	8	7	2	4	1	0	0	0	14	17	1	1	74
Jared Case W	5.0	3	1	1	0	5	1	0	0	0	18	18	4	6	66

Win - Case. Loss - Pickett. Save - None. WP - Rinks 3; Case; Lafever. HBP - by Sherrod (Gothard). PB - Ferguson 2. Pitches/strikes: Sherrod 38/20; Rigby 79/49; Rinks 14/8; Pickett 32/17; Lafever 74/52; Case 66/53.

Umpires -
Start: 9:54 am Time: 2:58 Attendance:
Weather: 78 degrees, partly sunny
Lafever faced 2 batters in the 3rd.
Rinks faced 2 batters in the 6th.

Play-by-Play

2013 Spring Fling
Crockett Co. HS vs Upperman HS
May 22, 2013 at Murfreesboro, TN (Blackman BB Field)

Crockett Co. HS starters: 6/p Sherrod; 3/ss Pickett; 7/cf Kail; 9/rf Rigby; 14/c Ferguson; 24/1b Cuevas; 12/2b Avery; 30/3b Parlow; 1/dh Beaird; 18/lf Lowery;

Upperman HS starters: 12/ss Case; 4/3b Gothard; 17/1b Jones; 27/p Lafever; 11/c Simmons; 24/lf Dronebarger; 23/rf Wallace; 6/2b Hedgecoth; 3/cf Lee;

Crockett Co. HS 1st - Sherrod doubled down the lf line (0-1 K). Utley pinch ran for Sherrod. Pickett doubled to center field, RBI (1-0 B); Utley scored. Kail singled to right center, RBI (1-2 BFS); Pickett scored. Kail stole second. Rigby walked (3-1 FBBBB). Kail advanced to third on a throwing error by p, failed pickoff attempt. Rigby stole second. Ferguson doubled to left center, 2 RBI (0-2 KS); Rigby scored; Kail scored. Nance pinch ran for Ferguson. Nance stole third. Cuevas struck out swinging (1-2 SBFFFS). Avery reached on a fielder's choice, RBI (0-1 S); Nance scored. Avery advanced to second on a wild pitch. Parlow struck out swinging (3-2 BSBKFBFFS). Beaird singled to left field, RBI (1-2 BSK); Avery scored. Sherrod to p for Utley. Sherrod grounded out to ss (1-1 BK). ***6 runs, 5 hits, 1 error, 1 LOB.***

Upperman HS 1st - Ferguson to c for Nance. Case doubled to left field (2-1 SBB). Gothard hit by pitch (1-1 BS). Jones hit into double play 2b to ss to 1b (0-0); Gothard out on the play; Case advanced to third. Lafever singled up the middle, RBI (1-0 B); Case scored. Simmons walked (3-2 KKBBBB); Lafever advanced to second. Dronebarger struck out looking (2-2 KFBBK). ***1 run, 2 hits, 0 errors, 2 LOB.***

Crockett Co. HS 2nd - Pickett struck out swinging (1-2 BKSS). Kail doubled to left field (1-1 BF). Kail stole third. Rigby walked (3-1 BBBKB). Rigby stole second. Ferguson flied out to lf, SAC, RBI (1-2 KBF); Kail scored. Cuevas struck out looking (1-2 BFFK). ***1 run, 1 hit, 0 errors, 1 LOB.***

Upperman HS 2nd - Wallace singled to shortstop (0-0). Hedgecoth flied out to lf (0-0). Lee singled to pitcher, bunt (0-1 F); Wallace advanced to second. Lee advanced to second on a passed ball; Wallace advanced to third. Case grounded out to p (3-2 BKBBK). Gothard walked (3-1 BFBBB). Sherrod to rf. Rigby to p. Jones flied out to rf (3-1 KBBB). ***0 runs, 2 hits, 0 errors, 3 LOB.***

Crockett Co. HS 3rd - Avery singled through the left side (0-2 FK). Parlow singled through the left side (2-1 BSB); Avery advanced to second. Case to p. Lafever to lf. Dronebarger to ss. Parlow advanced to second on an error by c; Avery stole third, scored on an error by c, unearned. Beaird struck out swinging (3-2 BBFBKFS). Sherrod grounded out to 3b (2-1 KBB). Pickett struck out looking (1-2 BFFFFK). ***1 run, 2 hits, 1 error, 1 LOB.***

Upperman HS 3rd - Lafever walked (3-2 BKBBKB). Simmons singled up the middle (0-0); Lafever advanced to second. Dronebarger popped up to ss (0-0). Wallace singled through the left side (0-1 F); Simmons advanced to second; Lafever advanced to third. Hedgecoth doubled down the lf line, 2 RBI (2-1 BKB); Wallace advanced to third; Simmons scored; Lafever scored. Lee grounded out to ss, RBI (1-1 BK); Hedgecoth advanced to third; Wallace scored. Case grounded out to 1b unassisted (3-2 BBBKK). ***3 runs, 3 hits, 0 errors, 1 LOB.***

Crockett Co. HS 4th - Kail singled to left field (1-2 BKF). Rigby singled to right field (0-0); Kail advanced to third. Rigby stole second. Ferguson grounded out to 2b, RBI (1-1 BK); Rigby advanced to third; Kail scored. Saxon pinch hit for Cuevas. Saxon reached on a fielder's choice (0-1 K); Rigby out at home 2b to c. Avery grounded out to 1b unassisted (1-2 KBK). ***1 run, 2 hits, 0 errors, 1 LOB.***

Upperman HS 4th - Saxon to 1b. Gothard reached on a throwing error by 3b (1-2 BKF). Jones grounded out to 1b unassisted (1-0 B); Gothard advanced to second. Lafever singled through the right side (2-1 BBK); Gothard advanced to third. Simmons struck out swinging (0-2 KKS); Lafever stole second. Dronebarger popped up to ss (0-0). ***0 runs, 1 hit, 1 error, 2 LOB.***

Crockett Co. HS 5th - Parlow grounded out to 3b (0-2 KS). Beaird struck out looking, reached first on a wild pitch, advanced to second (1-2 BFSK). Sherrod singled through the left side (0-0); Beaird advanced to third. Sherrod out at second c to ss, caught stealing. Pickett fouled out to 1b (0-1 S). ***0 runs, 1 hit, 0 errors, 1 LOB.***

Upperman HS 5th - Wallace struck out swinging (3-2 BBFBSS). Hedgecoth popped up to 2b (1-2 BKF). Lee lined out to 1b (0-1 K). ***0 runs, 0 hits, 0 errors, 0 LOB.***

Crockett Co. HS 6th - Kail flied out to rf (0-0). Rigby grounded out to p (0-2 KKFF). Ferguson fouled out to c (0-1 K). ***0 runs, 0 hits, 0 errors, 0 LOB.***

Upperman HS 6th - Case doubled to center field (0-2 KS). Gothard singled through the left side (3-2 BBKBFF); Case advanced to third. Gothard stole second. Jones singled up the middle, advanced to second on the throw, RBI (3-1 BBBK); Gothard advanced to third, out at home cf to c; Case scored. Lafever singled through the right side (3-2 BBBKF); Jones advanced to third. Simmons reached on an error by 1b, RBI (0-1 K); Lafever advanced to second; Jones scored. Sherrod to lf. Rigby to rf. Rinks to p for Lowery. Lafever advanced to third on a wild pitch. Simmons advanced to second on a wild pitch; Lafever scored. Dronebarger reached on an error by 2b (2-1 KBB). Dronebarger advanced to second on a wild pitch; Simmons advanced to third. Wallace walked (3-2 BBFFBFB). Pickett to p. Parlow to ss. Rinks to 3b. Wallace advanced to second on a passed ball; Dronebarger advanced to third; Simmons scored, unearned. Hedgecoth walked (3-2 BBBKSB). Lee singled, bunt, RBI (1-1 BK); Hedgecoth advanced to second; Wallace advanced to third; Dronebarger scored, unearned. Case reached on a fielder's choice (2-1 BFB); Lee advanced to second; Hedgecoth advanced to third; Wallace out at home 3b to c. Gothard reached on a fielder's choice (2-1 BBK); Case out at second ss to 2b. ***5 runs, 5 hits, 2 errors, 3 LOB.***

Crockett Co. HS 7th - Saxon struck out looking (0-2 FFK). Avery struck out looking (3-2 BBKFBK). Parlow flied out to cf (0-2 FF). ***0 runs, 0 hits, 0 errors, 0 LOB.***

Upperman HS 7th - Jones grounded out to ss (0-1 K). Lafever walked (3-2 KSBBBB). Simmons struck out looking (1-2 BKKK). Lafever stole second. Dronebarger singled to right field, RBI (1-0 B); Lafever scored. ***1 run, 1 hit, 0 errors, 1 LOB.***

2013 Middle Tennessee Baseball
Spring Hill HS vs Upperman HS
May 21, 2013 at Murfreesboro, TN (Blackman BB Field)

Spring Hill HS 10 (26-8)

Player	ab	r	h	rbi	bb	so	po	a	lob
Darien Prewett cf	4	0	0	0	0	1	3	0	0
Brandon Hardison lf	3	1	0	0	1	0	0	0	1
JT Farmer c	4	1	3	0	0	0	9	3	0
Zach Harrison pr	0	2	0	0	0	0	0	0	0
Jake Usher p	3	1	2	0	1	0	0	0	0
Tanner Vernon pr	0	1	0	0	0	0	0	0	0
Cole Barksdale rf	3	1	2	5	1	0	0	0	0
David Andrews ss/pr	2	0	0	1	1	0	3	1	0
Blake Dalton ph	1	0	0	0	0	0	0	0	0
Connor Pierce dh	3	0	1	0	0	0	0	0	3
Josh Frantz pr	1	1	0	0	0	0	0	0	0
Cody Endicott 2b	3	1	1	0	1	1	2	1	0
Ryan Helgren 3b	3	1	0	0	0	0	1	0	1
Dylan Steward 1b	0	0	0	0	0	0	3	0	0
Totals	30	10	9	6	5	2	21	5	5

Upperman HS 0 (26-11)

Player	ab	r	h	rbi	bb	so	po	a	lob
Jared Case ss	3	0	0	0	0	3	1	6	2
Adam Gothard 3b	2	0	0	0	1	0	0	1	0
Blake Jones p/1b	3	0	1	0	0	1	8	0	0
Ryan Lafever rf	2	0	0	0	1	1	2	0	0
Mason Simmons c	2	0	0	0	1	0	1	1	1
Dalton Dronebarger 1b/p	2	0	1	0	0	1	4	1	0
Matthew Taylor p	0	0	0	0	0	0	0	0	0
Tyler Hughes p	1	0	0	0	0	1	0	0	0
Zach Wallace lf	3	0	1	0	0	2	1	0	1
Dylan Hedgecoth 2b	2	0	0	0	0	1	3	4	0
Jay Lee cf	2	0	1	0	0	0	1	0	0
Totals	22	0	4	0	3	10	21	13	4

```
Score by Innings                    R  H  E
-----------------------------------------
Spring Hill HS...... 103 003 3 - 10  9  0
Upperman HS......... 000 000 0 -  0  4  3
-----------------------------------------
```

E - Case 2; Wallace. DP - Raiders 1; Bees 3. LOB - Raiders 5; Bees 4. HR - Barksdale.
HBP - Helgren. SB - Hardison, B.. CS - Lafever; Lee.

Spring Hill HS	ip	h	r	er	bb	so	wp	bk	hbp	ibb	ab	bf	fo	go	np
Jake Usher W	7.0	4	0	0	3	10	0	0	0	0	22	25	6	2	99

Upperman HS	ip	h	r	er	bb	so	wp	bk	hbp	ibb	ab	bf	fo	go	np
Blake Jones L	2.0	5	4	4	4	1	1	0	0	0	10	14	0	4	55
Dalton Dronebarger	4.0	1	3	1	1	1	1	0	1	0	13	15	6	4	38
Matthew Taylor	0.0	3	3	3	0	0	0	0	0	0	3	3	0	0	8
Tyler Hughes	1.0	0	0	0	0	0	0	0	0	0	4	4	0	2	9

Win - Usher. Loss - Jones. Save - None. WP - Jones; Dronebarger. HBP - by Dronebarger (Helgren). Pitches/strikes: Usher 99/59; Jones 55/30; Dronebarger 38/22; Taylor 8/3; Hughes 9/8.

Umpires -
Start: 4:00 pm Time: 1:51 Attendance:
Weather: 72 degrees, cloudy, windy
Jones faced 4 batters in the 3rd.
Taylor faced 3 batters in the 7th.

Play-by-Play

2013 Middle Tennessee Baseball
Spring Hill HS vs Upperman HS
May 21, 2013 at Murfreesboro, TN (Blackman BB Field)

Spring Hill HS starters: 23/cf Prewett; 15/lf Hardison, B.; 6/c Farmer; 2/p Usher; 13/rf Barksdale; 10/ss Andrews; 5/dh Pierce; 7/2b Endicott; 17/3b Helgren; 20/1b Stewart;

Upperman HS starters: 12/ss Case; 4/3b Gothard; 17/p Jones; 27/rf Lafever; 11/c Simmons; 24/1b Dronebarger; 23/lf Wallace; 6/2b Hedgecoth; 3/cf Lee;

Spring Hill HS 1st - Prewett struck out swinging (0-2 FSFS). Hardison, B. grounded out to ss (1-0 B). Farmer singled through the left side (2-1 FBB). Harrison pinch ran for Farmer. Usher singled to left field (0-1 K); Harrison advanced to second. Vernon pinch ran for Usher. Barksdale walked (3-2 BBKSFBB); Vernon advanced to second; Harrison advanced to third. Andrews walked, RBI (3-2 KBFBBB); Barksdale advanced to second; Vernon advanced to third; Harrison scored. Pierce grounded out to 2b (0-0). ***1 run, 2 hits, 0 errors, 3 LOB.***

Upperman HS 1st - Usher to p for Vernon. Farmer to c for Harrison. Case struck out looking (1-2 KBKK). Gothard walked (3-2 BBBKKB). Jones hit into double play ss to 2b to 1b (1-0 B); Gothard out on the play. ***0 runs, 0 hits, 0 errors, 0 LOB.***

Spring Hill HS 2nd - Endicott singled to right field (0-0). Helgren hit into double play ss to 2b to 1b (0-0); Endicott out on the play. Prewett grounded out to ss (2-1 BBK). ***0 runs, 1 hit, 0 errors, 0 LOB.***

Upperman HS 2nd - Lafever walked (3-1 BBBKB). Lafever out at second c to ss, caught stealing. Simmons walked (3-1 KBBBB). Dronebarger struck out swinging (2-2 BKKBS). Wallace struck out swinging (2-2 BFKBS). ***0 runs, 0 hits, 0 errors, 1 LOB.***

Spring Hill HS 3rd - Hardison, B. walked (3-1 BBBKB). Hardison, B. stole second. Farmer singled to shortstop (3-1 BBKB); Hardison, B. advanced to third. Usher walked (3-2 KBBBFFB); Farmer advanced to second. Usher advanced to second on a wild pitch; Farmer advanced to third; Hardison, B. scored. Barksdale singled up the middle, 2 RBI (1-0 B); Usher scored; Farmer scored. Jones to 1b. Dronebarger to p. Andrews lined into double play 2b to 1b (1-0 B); Barksdale out on the play. Pierce flied out to lf (3-2 KFBBB). ***3 runs, 2 hits, 0 errors, 0 LOB.***

Upperman HS 3rd - Hedgecoth struck out looking (2-2 BKBFK). Lee singled to second base (0-1 F). Case struck out swinging (3-2 BBFBFS); Lee out at second c to ss, caught stealing. ***0 runs, 1 hit, 0 errors, 0 LOB.***

Spring Hill HS 4th - Endicott struck out swinging, out at first c to 1b (0-2 FKS). Helgren grounded out to p (0-0). Prewett flied out to cf (2-0 BB). ***0 runs, 0 hits, 0 errors, 0 LOB.***

Upperman HS 4th - Gothard lined out to ss (1-0 B). Jones singled to right center (0-2 FK). Lafever struck out swinging (1-2 SBSK). Simmons flied out to 2b (1-0 B). ***0 runs, 1 hit, 0 errors, 1 LOB.***

Spring Hill HS 5th - Hardison, B. grounded out to ss (2-0 BB). Farmer flied out to rf (0-0). Usher flied out to rf (1-0 B). ***0 runs, 0 hits, 0 errors, 0 LOB.***

Upperman HS 5th - Dronebarger singled through the right side (3-1 FBBB). Wallace singled to right field (0-1 K); Dronebarger advanced to second. Hedgecoth flied out to cf (2-2 BKFB). Lee reached on a fielder's choice (1-0 B); Wallace advanced to second; Dronebarger out at third 3b unassisted. Case struck out looking (0-2 KFK). ***0 runs, 2 hits, 0 errors, 2 LOB.***

Spring Hill HS 6th - Barksdale grounded out to 3b (0-0). Andrews lined out to 2b (0-0). Pierce singled to shortstop (0-0). Frantz pinch ran for Pierce. Endicott walked (3-1 BBBKB); Frantz advanced to second. Helgren hit by pitch (1-1 BK); Endicott advanced to second; Frantz advanced to third. Helgren advanced to second on a wild pitch; Endicott advanced to third; Frantz scored. Prewett reached on an error by lf, advanced to second (0-0); Helgren scored, unearned; Endicott scored, unearned. Hardison, B. grounded out to 1b unassisted (1-2 SFB). ***3 runs, 1 hit, 1 error, 1 LOB.***

Upperman HS 6th - Gothard fouled out to 1b (1-2 FKB). Jones struck out swinging, out at first c to 1b (0-2 FFFFS). Lafever flied out to cf (3-1 BKBB). ***0 runs, 0 hits, 0 errors, 0 LOB.***

Spring Hill HS 7th - Taylor to p for Dronebarger. Farmer singled up the middle (3-0 BBB). Harrison pinch ran for Farmer. Usher singled to center field (1-0 B); Harrison advanced to second. Vernon pinch ran for Usher. Barksdale homered, 3 RBI (1-0 B); Vernon scored; Harrison scored. Hughes to p for

Taylor. Dalton pinch hit for Andrews. Dalton reached on an error by ss (0-1 F). Andrews pinch ran for Dalton. Frantz reached on an error by ss (0-1 S); Andrews advanced to second. Endicott hit into double play 2b to ss to 1b (0-0); Frantz out on the play; Andrews advanced to third. Helgren grounded out to ss (1-2 BKS). ***3 runs, 3 hits, 2 errors, 1 LOB.***

Upperman HS 7th - Farmer to c for Harrison. Usher to p for Vernon. Andrews to ss. Simmons flied out to cf (0-0). Hughes struck out swinging (1-2 BFKS). Wallace struck out swinging (3-2 BFBBSS). ***0 runs, 0 hits, 0 errors, 0 LOB.***

2013 Spring Fling
Upperman HS at Spring Hill HS
May 22, 2013 at Murfreesboro, TN (Blackman BB Field)

Upperman HS 0 (27-12)

Player	ab	r	h	rbi	bb	so	po	a	lob
Jared Case ss	2	0	0	0	1	0	3	2	0
Adam Gothard 3b	3	0	2	0	0	0	2	2	2
Blake Jones 1b	3	0	0	0	0	0	6	0	1
Ryan Lafever dh	3	0	1	0	0	0	0	0	0
Mason Simmons c	3	0	0	0	0	2	1	0	0
Dalton Dronebarger lf	3	0	1	0	0	0	1	0	0
Zach Wallace rf	3	0	0	0	0	0	1	0	1
Dylan Hedgecoth 2b	1	0	1	0	0	0	2	4	0
Matthew Taylor ph	1	0	0	0	0	0	0	0	0
Jay Lee cf	2	0	1	0	0	1	2	0	0
Winston Cannon p	0	0	0	0	0	0	0	0	0
Tyler Hughes p	0	0	0	0	0	0	0	0	0
Totals	24	0	6	0	1	3	18	8	4

Spring Hill HS 9 (28-11)

Player	ab	r	h	rbi	bb	so	po	a	lob
Darien Prewett cf	5	0	0	0	0	0	0	0	0
Brandon Hardison lf	3	1	2	1	0	0	1	0	2
JT Farmer c	4	0	1	0	0	0	4	1	3
Zach Harrison pr	0	1	0	0	0	0	0	0	0
Jake Usher 2b	3	1	1	1	0	0	2	3	0
Cole Barksdale rf	2	3	0	1	2	0	1	1	0
David Andrews ss	3	1	1	0	1	0	1	2	3
Connor Pierce 1b	3	2	3	5	1	0	10	0	0
Malcom Nicholson pr	0	0	0	0	0	0	0	0	0
Cody Endicott dh/p	3	0	2	0	0	1	0	1	1
Ryan Helgren 3b	4	0	2	1	0	0	0	3	3
Dylan Steward p	0	0	0	0	0	0	2	1	0
Totals	30	9	12	9	4	1	21	12	12

```
Score by Innings                        R  H  E
-----------------------------------------------
Upperman HS......... 000 000 0 -  0  6  1
Spring Hill HS...... 403 101 X -  9 12  0
-----------------------------------------------
```

E - Case. DP - Bees 1; Raiders 1. LOB - Bees 4; Raiders 12. 2B - Pierce. HBP - Hardison, B. 2; Farmer; Usher; Endicott. CS - Lafever.

Upperman HS	ip	h	r	er	bb	so	wp	bk	hbp	ibb	ab	bf	fo	go	np
Winston Cannon L	3.2	7	8	6	3	1	2	0	2	0	19	24	5	5	81
Tyler Hughes	2.1	5	1	1	1	0	0	0	3	0	11	15	4	2	34

Spring Hill HS	ip	h	r	er	bb	so	wp	bk	hbp	ibb	ab	bf	fo	go	np
Dylan Steward W	6.0	5	0	0	1	2	0	0	0	0	20	21	4	9	69
Cody Endicott	1.0	1	0	0	0	1	0	0	0	0	4	4	1	1	15

Win - Stewart. Loss - Cannon. Save - None. WP - Cannon 2. HBP - by Cannon (Farmer); by Cannon (Hardison, B.); by Hughes (Usher); by Hughes (Endicott); by Hughes (Hardison, B.). PB - Simmons. Pitches/strikes: Cannon 81/48; Hughes 34/18; Stewart 69/44; Endicott 15/9.

Umpires -
Start: 5:50 pm Time: 1:22 Attendance:
Weather: 74 degrees, partly cloudy

Play-by-Play

2013 Spring Fling
Upperman HS at Spring Hill HS
May 22, 2013 at Murfreesboro, TN (Blackman BB Field)

Upperman HS starters: 12/ss Case; 4/3b Gothard; 17/1b Jones; 27/dh Lafever; 11/c Simmons; 24/lf Dronebarger; 23/rf Wallace; 6/2b Hedgecoth; 3/cf Lee; 22/p Cannon;

Spring Hill HS starters: 23/cf Prewett; 15/lf Hardison, B.; 6/c Farmer; 2/2b Usher; 13/rf Barksdale; 10/ss Andrews; 5/1b Pierce; 7/dh Endicott; 17/3b Helgren; 20/p Stewart;

Upperman HS 1st - Case grounded out to 3b (2-2 KFBB). Gothard singled to left field (0-1 K). Jones hit into double play ss to 2b to 1b (0-1 K); Gothard out on the play. ***0 runs, 1 hit, 0 errors, 0 LOB.***

Spring Hill HS 1st - Prewett grounded out to 3b (3-2 BFBKB). Hardison, B. singled up the middle (1-2 KBS). Farmer hit by pitch (0-0); Hardison, B. advanced to second. Harrison pinch ran for Farmer. Harrison advanced to second on a passed ball; Hardison, B. advanced to third. Usher singled to right field, RBI (1-0 B); Harrison advanced to third; Hardison, B. scored. Barksdale reached on a fielder's choice, RBI (1-0 B); Usher advanced to second on an error by ss; Harrison scored. Barksdale advanced to second on a wild pitch; Usher advanced to third. Andrews grounded out to 2b (0-0). Pierce singled to left field, 2 RBI (0-1 S); Barksdale scored, unearned; Usher scored, unearned. Endicott struck out swinging (2-2 BSKBS). ***4 runs, 3 hits, 1 error, 1 LOB.***

Upperman HS 2nd - Farmer to c for Harrison. Lafever grounded out to ss (1-0 B). Simmons struck out swinging (0-2 SSS). Dronebarger grounded out to 3b (1-1 KB). ***0 runs, 0 hits, 0 errors, 0 LOB.***

Spring Hill HS 2nd - Helgren grounded out to ss (0-0). Prewett grounded out to 3b (0-0). Hardison, B. hit by pitch (1-2 KSBFF). Farmer popped up to 3b (0-0). ***0 runs, 0 hits, 0 errors, 1 LOB.***

Upperman HS 3rd - Wallace fouled out to c (0-0). Hedgecoth singled, out at first rf to 2b to 1b (1-0 B). Lee singled to shortstop (3-2 KFFBBB). Case walked (3-0 BBBB); Lee advanced to second. Gothard popped up to 2b (0-1 K). ***0 runs, 2 hits, 0 errors, 2 LOB.***

Spring Hill HS 3rd - Usher fouled out to 2b (2-1 BBK). Barksdale walked (3-2 BBFBFFB). Barksdale advanced to second on a wild pitch. Andrews walked (3-2 BFKFFFBBB). Pierce doubled to left center, 2 RBI (3-2 FBBKB); Andrews scored; Barksdale scored. Endicott singled through the left side (1-1 BF); Pierce advanced to third. Helgren singled to right field, RBI (1-2 KBKFFF); Endicott advanced to second; Pierce scored. Prewett infield fly to ss. Hardison, B. reached on a fielder's choice (0-0); Helgren out at second 2b to ss. ***3 runs, 3 hits, 0 errors, 2 LOB.***

Upperman HS 4th - Jones grounded out to 2b (0-0). Lafever singled to center field (3-1 KBBB). Lafever out at second c to ss, caught stealing. Simmons grounded out to p unassisted (2-2 BKFFB). ***0 runs, 1 hit, 0 errors, 0 LOB.***

Spring Hill HS 4th - Farmer flied out to cf (2-0 BB). Usher popped up to ss (0-0). Barksdale walked (3-0 BBBB). Andrews singled through the left side (1-0 B); Barksdale advanced to second. Hughes to p for Cannon. Pierce singled up the middle, RBI (1-0 B); Andrews advanced to second; Barksdale scored. Endicott singled to shortstop (0-0); Pierce advanced to second; Andrews advanced to third. Nicholson pinch ran for Pierce. Helgren flied out to cf (0-0). ***1 run, 3 hits, 0 errors, 3 LOB.***

Upperman HS 5th - Pierce to 1b for Nicholson. Dronebarger flied out to rf (0-0). Wallace popped up to p (2-0 BB). Taylor pinch hit for Hedgecoth. Taylor grounded out to 1b unassisted (1-2 KKB). ***0 runs, 0 hits, 0 errors, 0 LOB.***

Spring Hill HS 5th - Hedgecoth to 2b for Taylor. Prewett lined out to lf (1-1 SB). Hardison, B. singled to right center (2-2 SSBB). Farmer singled up the middle (2-2 FSBB); Hardison, B. advanced to second. Harrison pinch ran for Farmer. Usher hit by pitch (0-0); Harrison advanced to second; Hardison, B. advanced to third. Barksdale infield fly to 3b (1-0 B). Andrews grounded out to 2b (0-0). ***0 runs, 2 hits, 0 errors, 3 LOB.***

Upperman HS 6th - Farmer to c for Harrison. Lee struck out looking (2-2 KFBBK). Case grounded out to 3b (2-1 KBB). Gothard singled to center field (1-1 FB). Jones grounded out to p (0-0); Gothard advanced to second. ***0 runs, 1 hit, 0 errors, 1 LOB.***

Spring Hill HS 6th - Pierce walked (3-1 BBBKB). Endicott hit by pitch (0-0); Pierce advanced to second. Helgren singled to right center (0-0); Endicott advanced to second; Pierce advanced to third. Prewett flied out to rf (0-0). Hardison, B. hit by pitch, RBI (2-1 BFB); Helgren advanced to second; Endicott advanced to third; Pierce scored. Farmer hit into double play ss to 2b to 1b (0-0); Hardison, B. out on the play. ***1 run, 1 hit, 0 errors, 2 LOB.***

Upperman HS 7th - Endicott to p. / for Stewart. Lafever flied out to lf (2-1 BFB). Simmons struck out looking (3-2 KBFBBK). Dronebarger singled to left center (0-1 K). Wallace grounded out to p (1-1 KB). ***0 runs, 1 hit, 0 errors, 1 LOB.***

1999 Class A State Baseball Tournament

May 25 - May 27, 1999 · Chattannoga, TN

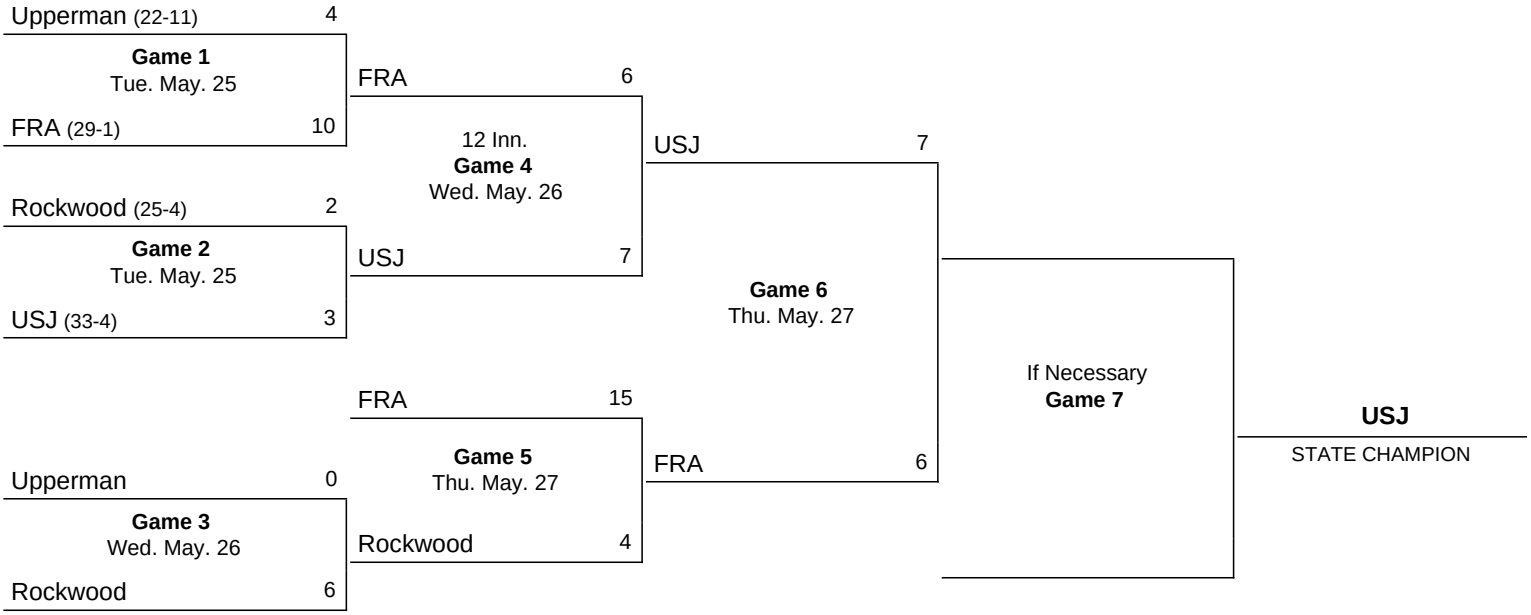

Notes:

CLASS A STATE BASEBALL TOURNAMENT
May 25-28, 1999
Chattanooga, TN

CHATTANOOGA -- Richie Bryant scattered six hits to lead his Rockwood team to a 6-0 victory Wednesday over Upperman in the TSSAA Class A Baseball Tournament at Engel Stadium.

The Tigers (26-5) will play the loser of Wednesday's Franklin Road Academy-University School of Jackson game Thursday at 10 a.m. (EDT) at Cleveland State Community College.

Bryant struck out seven and walked one in improving to 8-3.

Rockwood squeezed home a run in the second inning and took advantage of the ensuing error to plate two additional runs to take a 3-0 lead.

Brett Neal's bunt scored Corey Brasel, who was running for catcher Derek Pair. Jace Chaffin threw to first, but the first baseman missed the bag, allowing Neal to reach safely. Paul Sivik and Neal would score as Wyatt Wilson had a bases-loaded, two-run single with two outs in the inning.

The Tigers took advantage of another error to score three runs in the fifth inning.

Rockwood loaded the bases as Chad Payne reached on an error, Sivik on a fielder's choice and Neal on a walk. Payne scored on a wild pitch and Clay Barnes drove in the other two with a single to left field.

Chaffin (7-1) found hard-luck on the mound for Upperman. He allowed just one earned run, five hits, walked six and struck out six.

Team	1	2	3	4	5	6	7	R	H	E
Rockwood	0	0	3	0	3	0	0	6	5	4
Upperman	0	0	0	0	0	0	0	0	6	2

Richie Bryant and Derek Pair; Jace Chaffin and Alex Gentry. WP -- Bryant, 8-3. LP -- Chaffin, 6-1.
Records: Rockwood 26-5; Upperman 22-13.

CLASS A STATE BASEBALL TOURNAMENT
May 25-28, 1999
Chattanooga, TN

CLEVELAND – Eric Brandon struck out nine batters in six innings of work to help lead Franklin Road Academy to a 10-4 victory over Upperman in the first round of the TSSAA Class A Baseball Tournament at Lee University Tuesday.

Brandon (12-0) allowed two runs on five hits for FRA (30-1). He also had a double at the plate.

Jason Warpool drove in a pair of runs for the Big Blue with a couple of hits. Kendall Gregory had a solo home run in the third inning. Five FRA players put together multi-hit games.

Nick Davis (5-3) took the loss for Upperman (22-12). He struck out five batters in 3-1/3 innings of work. He also singled and drove in a run.

Team	1	2	3	4	5	6	7	R	H	E
Upperman	0	1	0	0	0	1	2	4	6	3
Franklin Road Academy	2	1	1	4	0	2	x	10	14	1

Nick Davis, Josh Williams (4) and Alex Gentry; Eric Brandon, Tom Herbert (7) and Josh Brown. WP – Brandon, 12-0. LP – Davis, 5-3. HR – Franklin Road Academy, Kendell Gregory. Records: Upperman 22-12; Franklin Road Academy 30-1.

1993 Class A State Baseball Tournament

May 24 - May 27, 1993 · Reese Smith Field - MTSU - Murfreesboro, TN

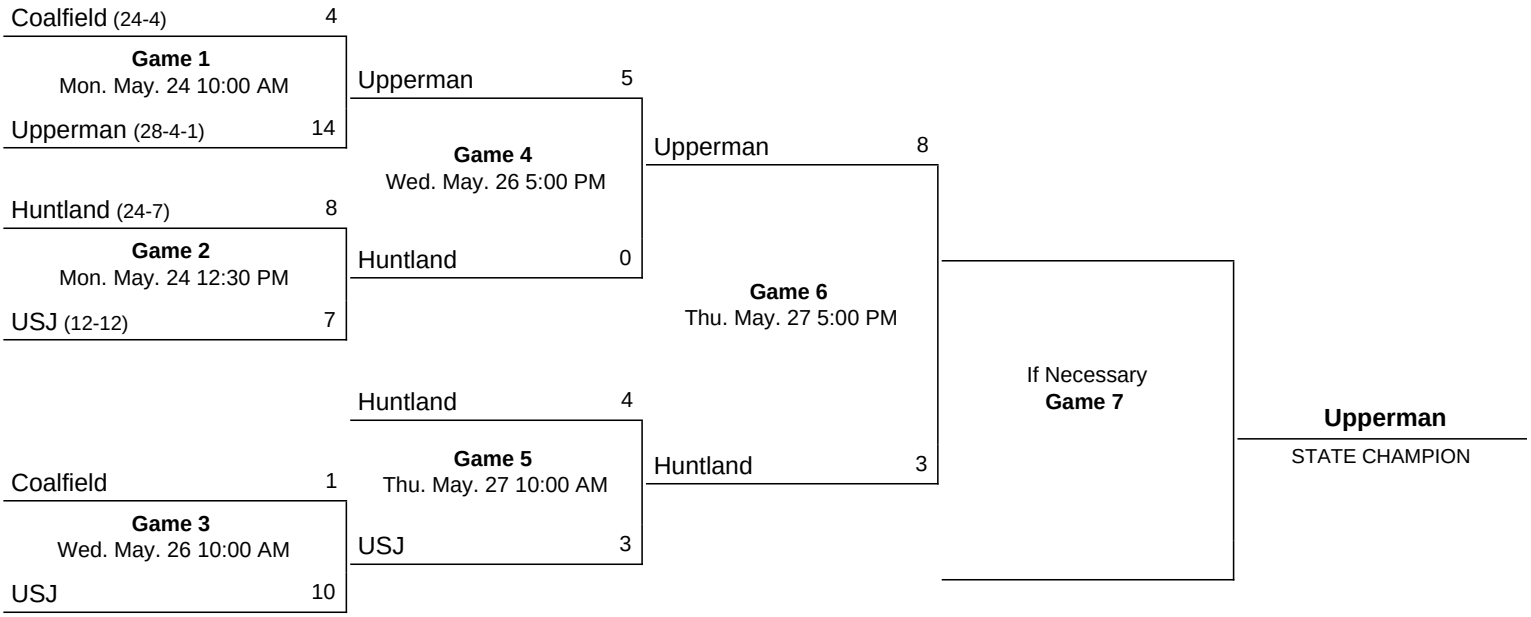

Notes:

Upperman	001 140 8	—	14	12	2
Coalfield	000 004 0	—	4	9	2

Brent Bush, Danny Tucker (6) and Johnny Allison; Jason Harris, Andy Schubert (5), Jason Wilson (7), Andy Lowe (7) and Frank Conlon. WP—Bush (8-2). LP—Harris (10-1). HR—Bush (5). Records: Upperman 29-4-1. Coalfield 24-5.

Upperman 5, Huntland 0

Huntland	0	0	0	0	0	0	0	—	0	5	4
Upperman	1	2	0	0	0	2	x	—	5	7	3

Bryan Farmer and Chad Morris; Randy Simmons, Danny Tucker (3), and Johnnie Allison. W—Tucker (9-1). L—Farmer. Records—Huntland 25-8; Upperman 30-4.

Upperman 8, Huntland 3

Huntland	300 000 0—3	5	3
Upperman	020 501 x—8	7	2

Morris and Reed; Bush and Alison. W—Brent Bush. L—Rocky Morris. HRs—None.

1991 Class A State Baseball Tournament

May 27 - May 29, 1991 · Reese Smith Field - MTSU - Murfreesboro, TN

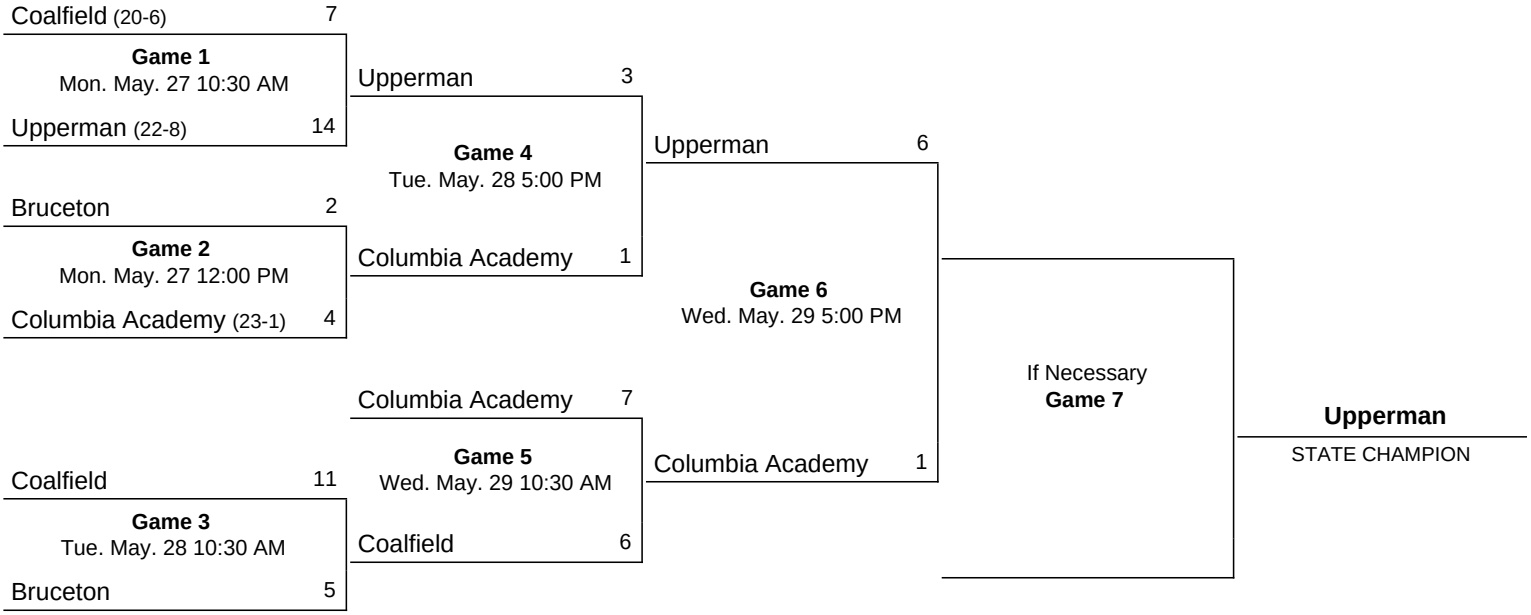

Notes:

Upperman	301 603 1 —	14 13 2
Coalfield	030 003 2 —	8 6 5

Jason Stanton, Danny Tucker (6), Johnny Madewell (7) and Johnny Allison; Jeff Coker, Tim Hines (4) and Jeff Hensley. WP—Stanton (10-4). LP—Coker (10-3). Records—Upperman, 23-8; Coalfield, 20-7.

Upperman 3, Columbia Acad. 1

Upperman	**201 000 0 — 3 6 2**
Col. Acad.	**000 010 0 — 1 5 4**

Johnny Madewell and Johnny Allison; Jon Roberts and Chad Estep. WP—Madewell (7-1). LP—Roberts (7-1). Records—Upperman, 24-8; Columbia Acad., 24-2.

Columbia Academy 7, Coalfield 6

Coalfield	060 000 0	— 6	4 5
Columbia Academy	000 103 3	— 7	7 3

Jeff Coker, Tim Hines (5), Derrick Hicks (7), Bobby Eggers (7) and Jeff Hensley; Darrell Prenfice, Rodney McCarthy (2), Clint Holloway (2) and Chad Estep. WP—Holloway (4-0); LP—Hicks; HR—none. Records—Col. Acad. 25-2; Coalfield 21-8.

1987 Class A State Baseball Tournament

May 25 - May 27, 1987 · Greer Stadium - Nashville, TN

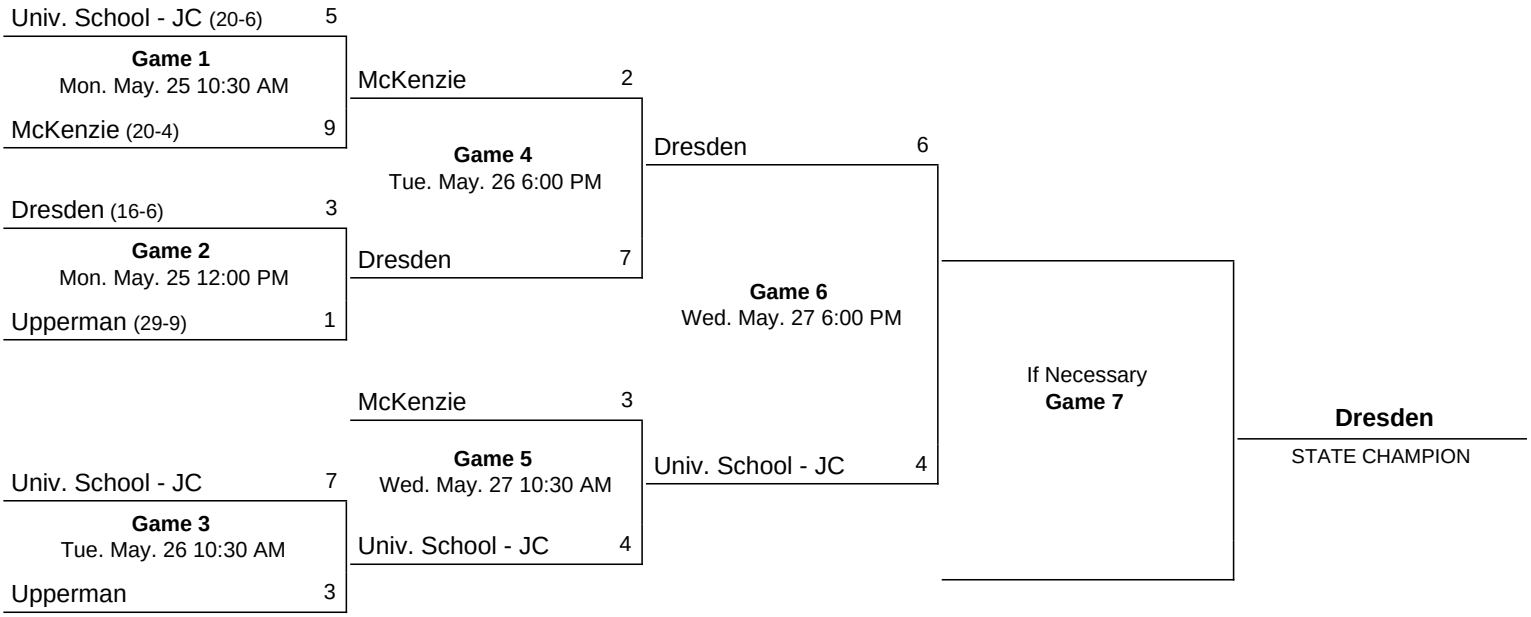

Notes:

Upperman	100 020 0 — 3 8 1
University	340 000 x — 7 5 4

P. Smith, Gantt (1), J. Jones (1), Casey (2), and J. Jones, Casey (2), J. Jones (2); Williams and Peters; WP—Williams, 6-1; LP—Smith, 5-3.

Class A

Upperman	001 000 0 — 1 7 1
Dresden	020 001 x — 3 5 0

Haggard and J. Jones; Winn and Parker; WP—Winn, 8-1; LP-Haggard, 8-2.

1985 Class A State Baseball Tournament

May 16 - May 22, 1985 · Knoxville, TN

Notes:
The Region Champions played a single elimination game. The winners then played a best two-out-of three series to determine the state champion.

Knoxville Webb	011 105 0 — 8 9 2
Upperman	010 001 0 — 2 4 9

McMichael and Lowe; Hensley, Vinson (6) and Simmons. HR—Knoxville Webb: Sparago. WP—McMichael, 12-1.

1982 Class A State Baseball Tournament

May 20 - May 26, 1982 · Ken Dugan Field - Nashville, TN

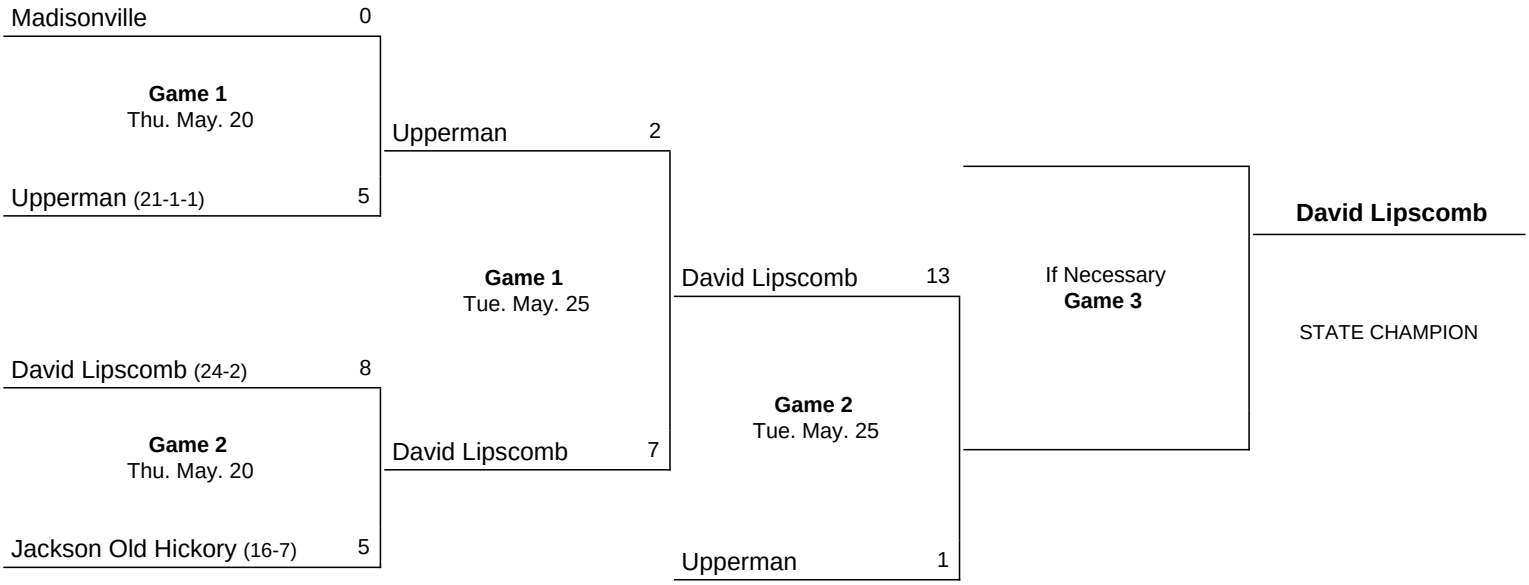

Notes:
The Region Champions played a single elimination game. The winners then played a best two-out-of three series to determine the state champion.

Mustangs Romp, Near Class A Title

By CINDY SMITH

Jeff Wood's one-hitter through five innings was not his most important contribution to David Lipscomb's win over Upperman yesterday.

Nor could Wood's two RBI triple in the first, be deemed the senior's key accomplishment.

NO, WHEN all was said and done, and Lipscomb had chalked up a 7-2 win over the visiting Upperman Bees at Ken Dugan Field in the TSSAA Class A state baseball championship series, it was one strikeout which stood out as Wood's outstanding accomplishment of the game.

With two outs in the top of the fifth, Wood struck out Upperman right fielder Johnny Brewington to end the inning and make the game official.

And, before Wood could even step off the mound, the storm hit, flooding Ken Dugan Field and sending the fans dashing for their cars.

A TSSAA championship series game is official if a game is called when the home team, Lipscomb in this case, leads after 4½ innings.

The victory gave Lipscomb a 1-0 lead in the best-of-three TSSAA series for the Class A title. The series resumes today at Dugan Field at 1 p.m.

If Lipscomb wins the first game, the Mustangs take the crown. If Upperman wins, it forces the series into a final, winner-take-all contest to be played immediately following the conclusion of the 1 p.m. game.

"I couldn't believe the way the rain started pouring down just as soon as the game was official," said Lipscomb coach Ernie Smith, whose team is now 25-2. "Jeff pitched a fine game, especially the first two innings, but that last strikeout turned out to be his most important pitch all day."

WHILE WOOD'S pitching kept the Bees off balance, the Mustangs' hitting in the first inning stunned the visitors from Baxter, Tn.

Lipscomb leadoff hitter Trey Hartman smacked the first of two doubles in his first at bat. Shortstop William Via got on with a single, and Wood's triple brought them both home after Keith Clay grounded out to first.

Mustang designated hitter Bill Richards was on with a single when Mike (Home Run) Harper blasted one over the tennis courts toward McQuiddy Gymnasium. "That's the first time, I've ever hit one out of this field," said Harper, a senior. "We hadn't seen anything like their pitcher. He threw me a slider with a sidearm motion. I just jumped on it."

But Harper's homer was not the end of trouble for Bees' starter Mike Jones, the sidewinder. Hartman hit his second double to drive in teammates Ken Cooper and Mark Wright, who both had hits, before Jones was relieved by Tim Jones who finally got the Mustangs out in the first.

Upperman's reliever held Lipscomb to two hits and no other runs in his four innings.

Upperman's two runs came on a rare infield error by first baseman Harper which scored Tim Brown and Tim Jones, who both got on board on walks.

SPORTS Scope

by F. M. Williams

The Grab Bag

I'VE BEEN conducting a small survey of Alabama and Tennessee football fans to determine how they feel about Paul Bryant making $450,000 a year, and John Majors making $128,500 ... The Alabama man I talked to said "He's worth it" and the Tennessee man said "As long as he fills the stadium, he's worth it." That's one thing Majors has done, fill the stadium.

Cheeseborough

But I can't help wondering if there isn't going to be an adverse reaction to the high levels of coaching income that was revealed in the *Miami Herald* if the economy gets much worse, when university officials go asking for contributions or higher prices for tickets, which they are doing in ever-increasing amounts ... Sports is a fickle business, depending in large part on enthusiasm and emotion, and those two characteristics are subject to constant change.

ONE HAS TO wonder, for example, how Ok-

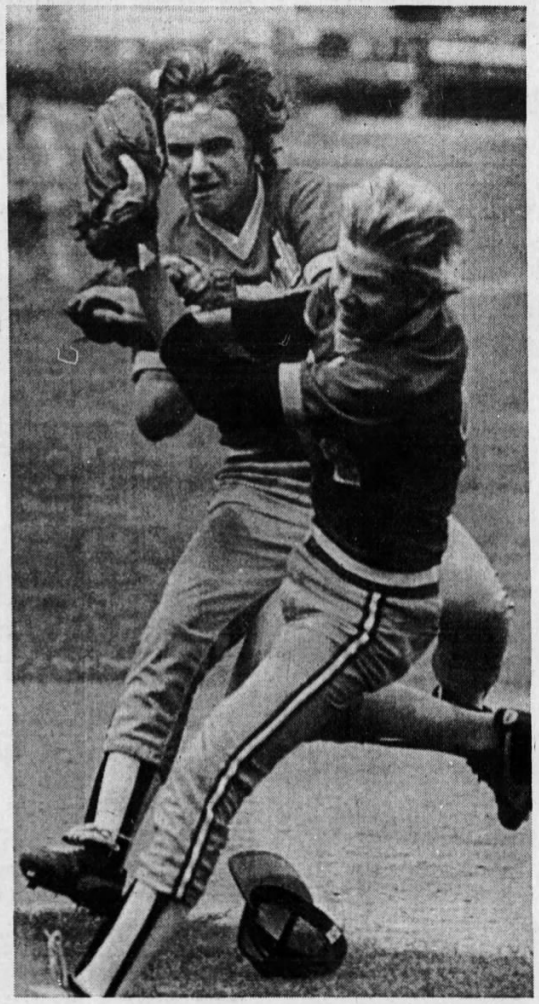

—Staff photo by Robert Johnson

It's Mine!

David Lipscomb shortstop William Via, left, and second baseman Tim Howell collide during the first game of the TSSAA Class A championship at Ken Dugan Field. Howell came up with the catch as Lipscomb defeated Upperman 7-2.

Upperman	000 001 0 — 1 5 4
Lipscomb	611 013 1 — 13 12 1

R. Dyer, Jones (1), Herron (7) and M. Jones; Cooper and Wright.